

Dec. 22, 1924
Ground frozen

F. Wright
John Scheff

SCHEFF SURVEY (LAKEVIEW OHIO)

Note:-

The water line had been in for some time and only approximate location could be seen. Mr. Scheff pointed out where water line was.

Field measurements by Wright were. 50' right of way from fence to fence; 85' from property line to property line over water line; 119' from property line to hydrant and 8' and 6' at dead end as shown

Case # 15268
Anna Schoef Plaintiff
Village of Lakeview
To be heard Dec. 30, 1924

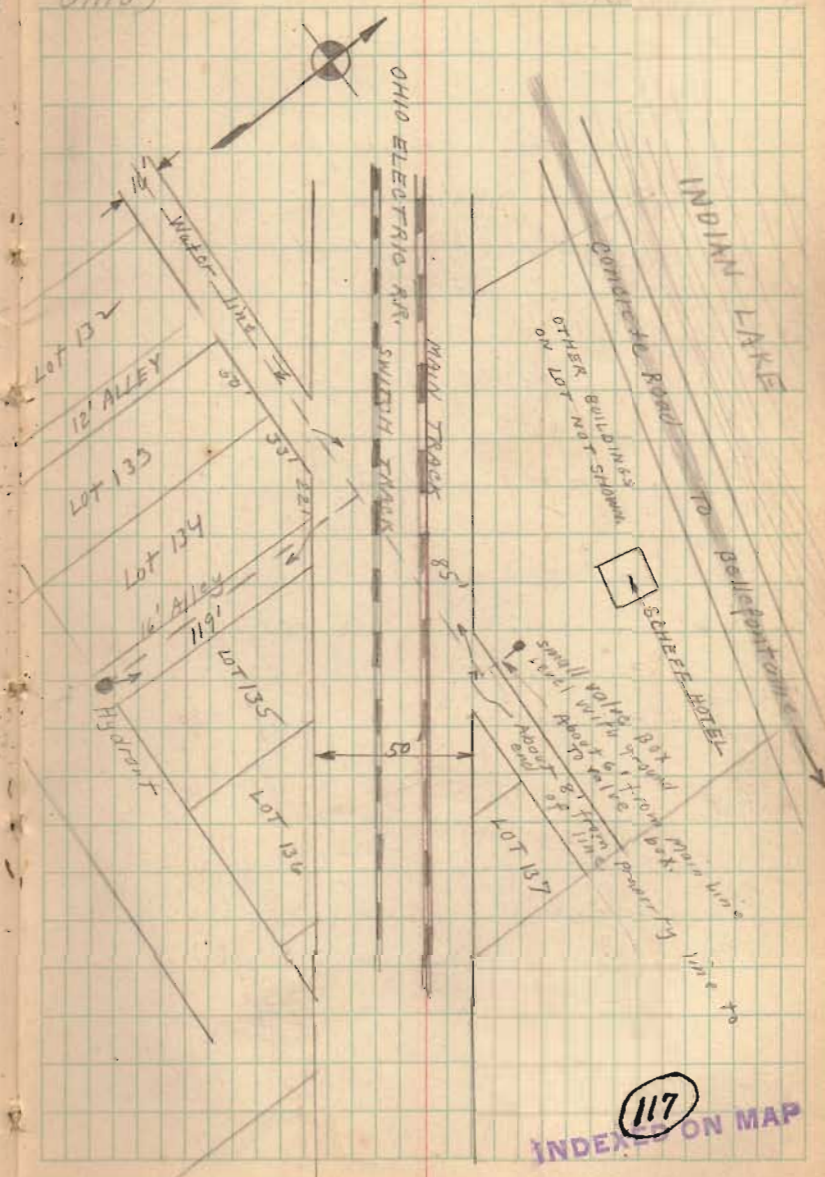

INDEX ON MAP
117