

Travis Survey Lakeriew

- A - Iron Found
- B " "
- C " "
- D " "
- E " "
- F " " For line only
- G " " " " "
- H " "
- I Iron Found by Wright
- J " " " "
- K " " " "
- L " " " "

See Montgomery's Book # 2 Page 133

See McKinnon's Book # 2 Page 43

I have also noted distances to other fence lines

March - 18 - 1927

Rainy

Wright
Smucker

INDEXED ON MAP

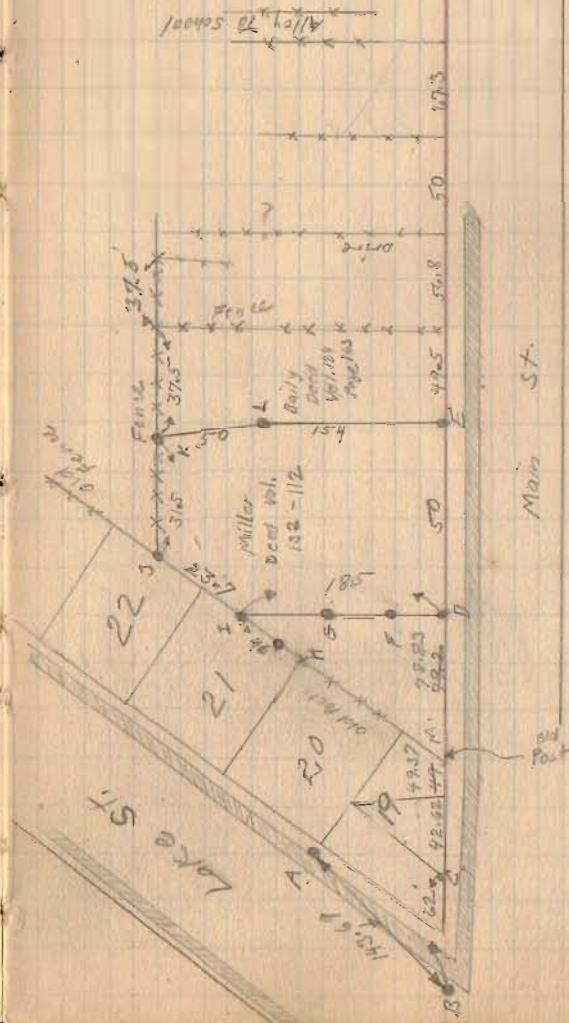

distance ME given in Sanders Deed Vol. 93 Page 539 as 128'-10"

TRAVIS SURVEY
Alma R. Travis and Harry E. Travis.
Stokes Before 1929

The following described land in Section 27 Town 6 Range 8, Stokes Township, Logan County and State of Ohio, being in the village of Lakeview, a part of Out Lot No.1.

Beginning at an Iron pin in the West line of Main street and said iron being 232.82 feet North of the South East corner of lot No. 19 of the original plat of Lakeview; thence North with the West line of Main Street 50 feet to an iron; thence west with the South line of the M. S. Bailey lot 154 feet to an iron; thence making a small angle to the left and continuing with said Bailey lot 50 feet to a fence; thence South 31.5 feet to an iron, said iron being in the North line of lot No. 22 thence in a South Easterly direction with the north line of lots 22 and 21 23.7 feet to an iron; thence east ~~18.5~~¹⁸⁵ feet to the place of beginning, said tract containing .23 of an acre, more or less and being the same tract as surveyed March 18, 1927 and being shown and recorded in County Surveyors Book #418 Page 42.

621 1D

INDEXED ON MAP

F.B. 418

Travis Surrey Lakerview

A	-	Iron	Found	
B	"	"	"	
C	"	"	"	
D	"	"	"	
E	"	"	"	
F	"	"	"	For line only
G	"	"	"	" " "
H	"	"	"	" " "
I		Iron	Found	by Wright
J	"	"	"	" "
K	"	"	"	" "
L	"	"	"	" "

See Montgomery's Book #2 Page 133

See McKinnon's Book #2 Page 43

I have also noted distances to other fence lines

49.37
42.62
41.5
10

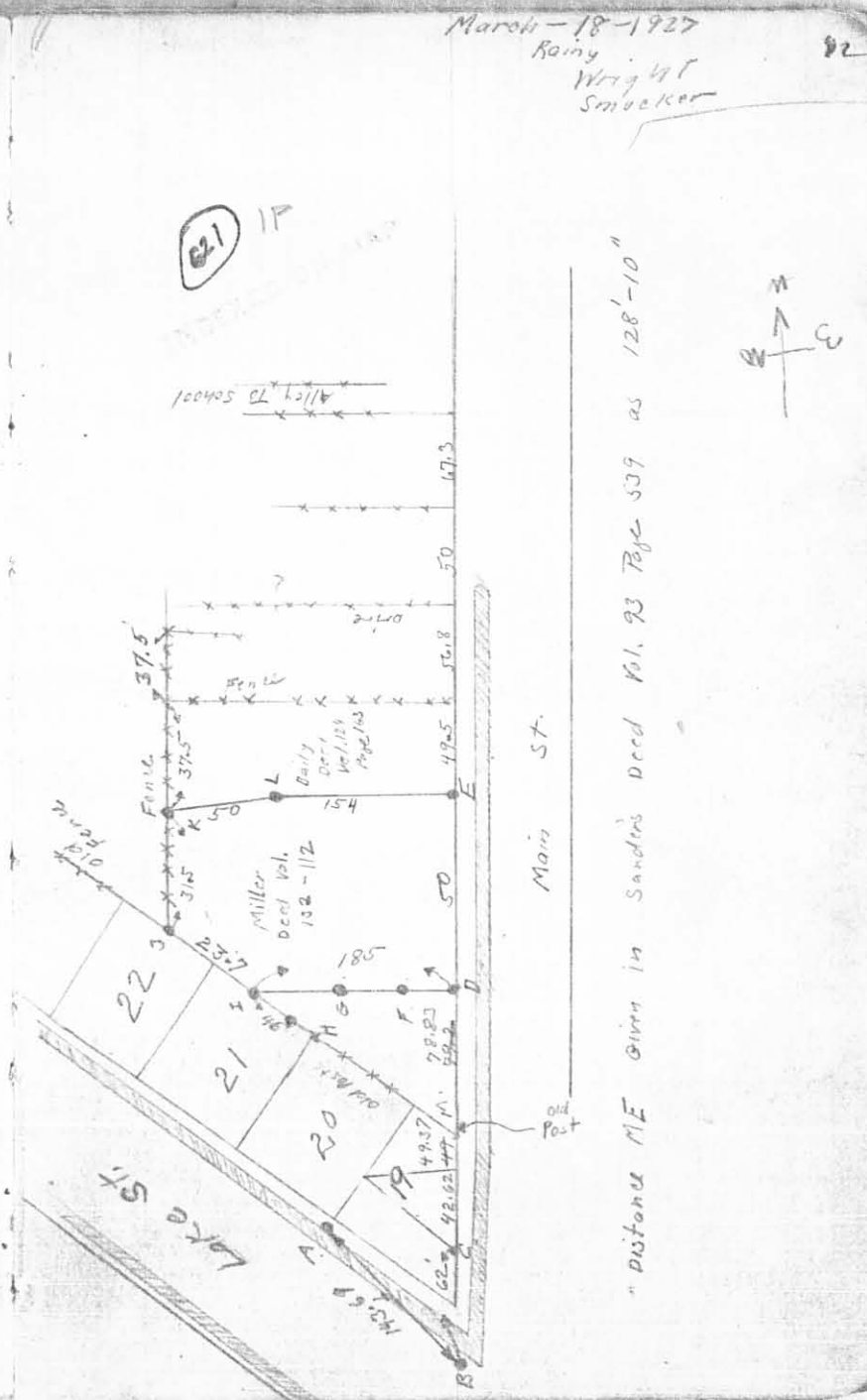

" distance NE given in Sanders Deed Vol. 93 Page 539 as 128'-10"