

School Lot. Lakewood.
West Lake St.

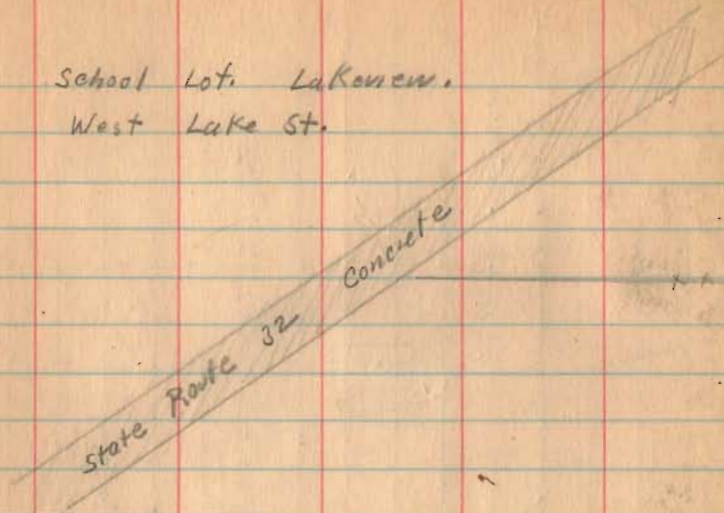

A. Iron $\frac{3}{8}$ of Lake St. See Book 419
Page 9. This iron is covered with Tar.
The ground was frozen. No attempt was
made to find it. St. $\frac{3}{8}$ was established
by using Hub line used for sidewalks
as shown in Book 419 Page 16. Hubs
6+101 $\frac{3}{8}$ & 8+102 were found. This line
was O.K. being carefully established
by me as shown in book 419.

- B 1" Gas Pipe about 30" long
- C 1" " " " " "
- D 1" " " " " "
- E 1" " " " " "

Feb. 22, 1929.

15

Cold

Wright,
Peter Dague,

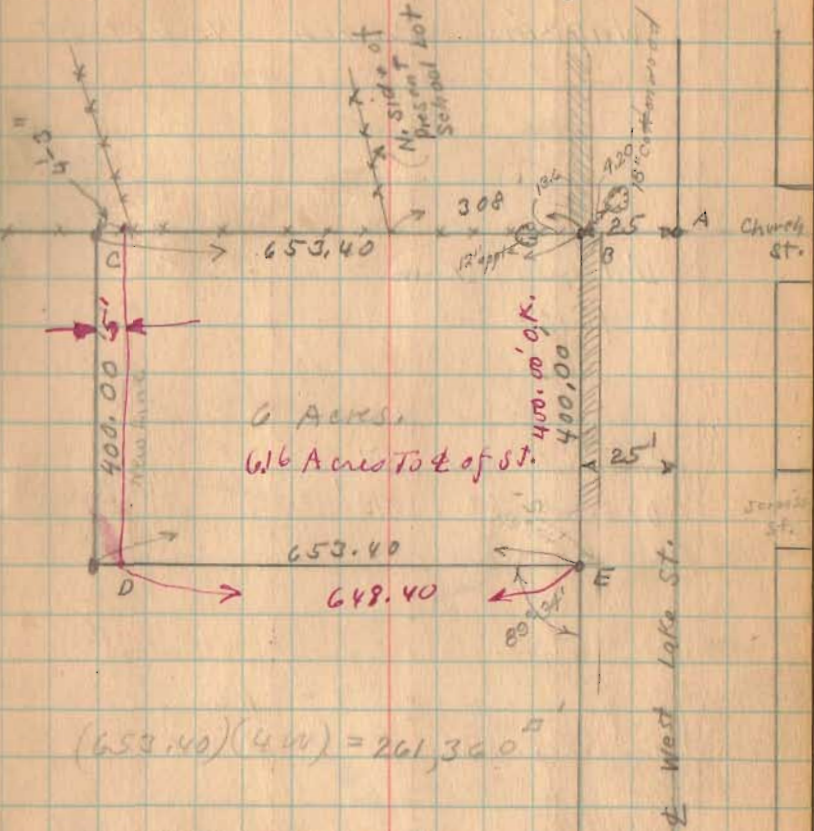

6 Acres.
6.6 Acres To $\frac{3}{8}$ of St.

$$(653.40)(400) = 261,360'$$

$$\frac{261,360}{43,520} = 6 \text{ Acres.}$$

Iron D $\frac{3}{8}$ C moved 5' ^{South} east.
As shown. F. J. May 10

779
INDEXED ON MAP

Lakeview School
1929

Beginning at the center of West Lake St. in Lakeview and the S.E. corner of a 36.44 acre tract of land now owned by Theo. O.F. Shaffer; thence North with Shaffer's East line 673.4 feet to an iron pipe passing another iron pin at 25 feet, thence West 400 feet to an iron pipe; thence South 673.4 feet to an iron pipe to the Center of Lake St., passing another iron pipe at 648.4 feet; thence East 400 feet to the place of beginning, said tract containing 6.16 acres and being the same tract as surveyed February 1929 as shown and recorded in Logan County Surveyor's Book 493 Page 15.

Sec. 27 T.6.R.8

Stokes Twp. Lakeview

779 ID

INDEXED ON MAP

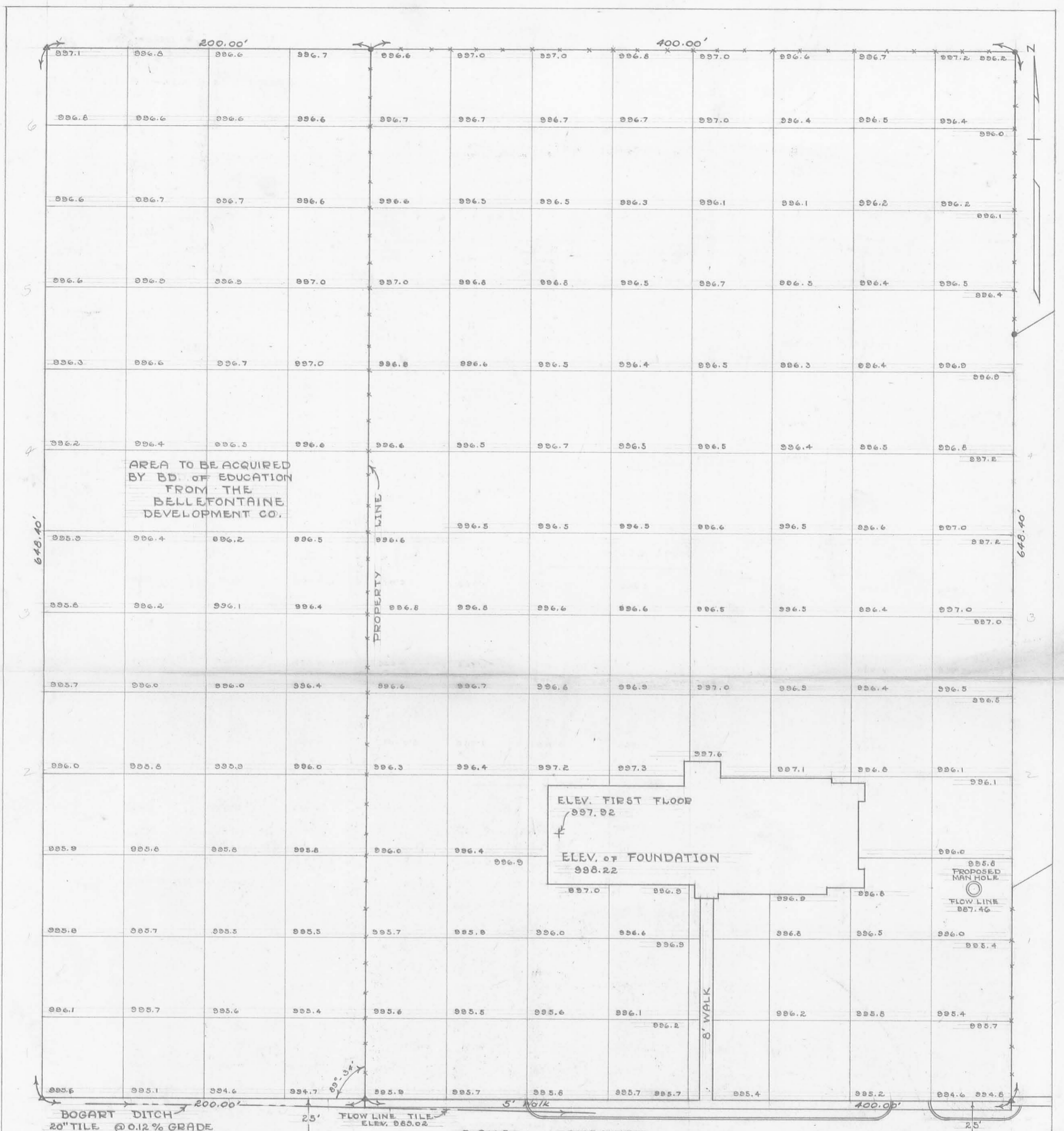

AREA TO BE ACQUIRED
BY BD. OF EDUCATION
FROM THE
BELLEFONTAINE
DEVELOPMENT CO.

ELEV. FIRST FLOOR
997.92
ELEV. OF FOUNDATION
998.22

PROPOSED M.H.
FLOW LINE
997.46

BOGART DITCH
20" TILE @ 0.12% GRADE

FLOW LINE TILE
ELEV. 999.02

LAKE AVENUE

PROPOSED M.H.
FL. 999.63
+ BM

TOPOGRAPHICAL SURVEY
OF
LAKEVIEW SCHOOL LOT
STOKES TWP. LOGAN COUNTY
OHIO
1952

SCALE 1" = 50'

BENCH MARK
TOP OF FIRE HYDRANT, CORNER
OF LAKE & JERVIS STREETS
ELEVATION 988.77

SEE LOGAN COUNTY ENGINEERS
FIELD BOOK NO. 689 Pgs. 62-67

SURVEYED BY C.E. KEYSOR
DRAWN BY D.L.D.

INDEXED ON MAP
779 IP