

Wagoner Survey Lakeview

- A - Cross on walk By Montgomery Book 417 Page 32
 - B - Cross on walk By Wagoner
 - C - Corner By Montgomery Book 417 Page 32
 - D - Hub " " " " " "
- This Hub replaced with iron pipe.
- E. Corner By Montgomery.
 - F cross on walk.
 - G. Hub with tank

1100

April - 6 - 1927
Wright
Bill Wright

INDEXED ON MAP

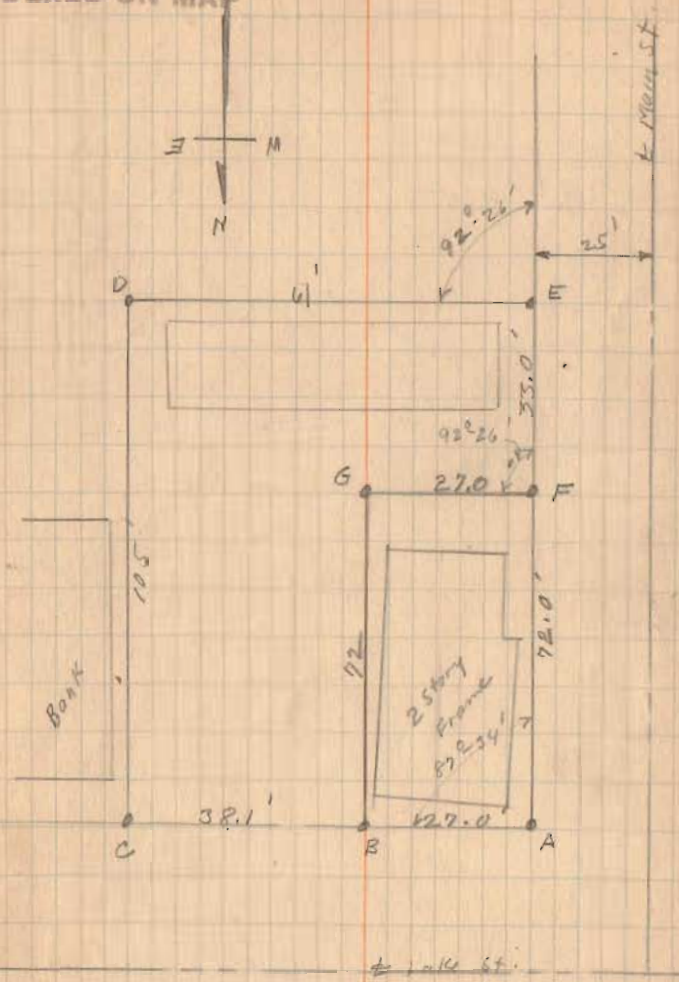

(over)

1929

Wagoner Survey - Lakeview .

The following described land in Sec. 34, T.6, R.8, and being in Lakeview, Logan County, Ohio.

Beginning at the intersection of the East side of Main St. with the South side of Lake St., thence South with the East side of Main St. 72 feet, thence turning $92^{\circ} 26'$ to the left 27 feet to a large stake with a tack, thence North parallel to the first described line 72 feet to the South side of Lake St., thence West with the South side of Lake St. 27 feet to place of beginning said tract containing .05 of one acre more or less and being the same tract as surveyed April 6, 1929 as shown in Logan County Surveyor's Field Book 479, Page 24.

1100 ID

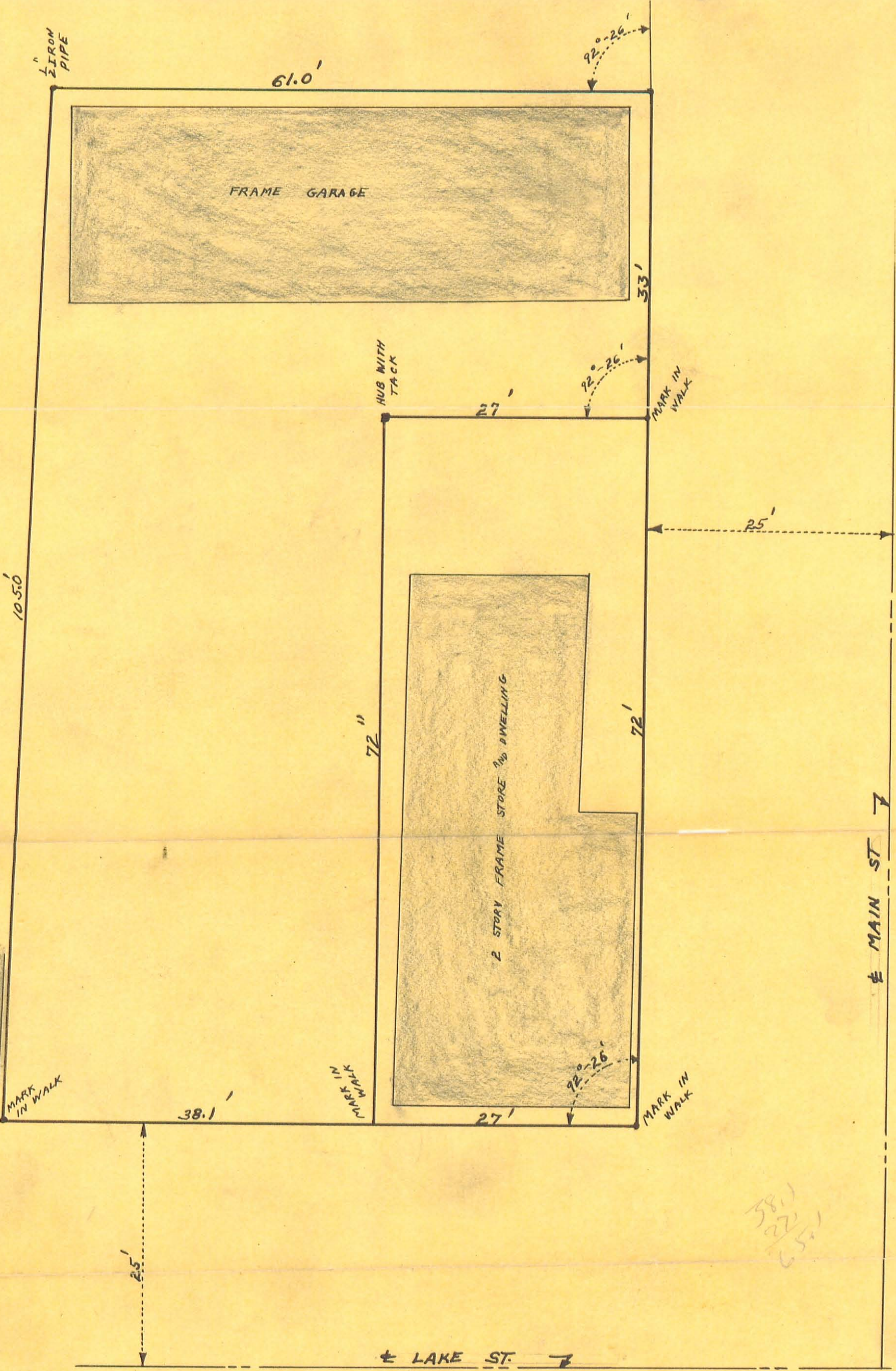

SURVEY NOTES IN
 LOGAN COUNTY
 SURVEYOR'S BOOK 477
 PAGE 24.
 SURVEYED APRIL 6, 1929.
 F. J. Winger, C.E.

38.1
 27.1
 25.1

1100 IP

Wagoner Survey.

S. E. CORNER LAKE & MAIN
 LAKEVIEW

PICKERING SURVEY
Sec.34 T-6s. R-8e.
LAKEVIEW, OHIO
June 13, 1977

The following described real estate situated in the Village of Lakeview, Stokes Township, Logan County, Ohio and being part of the northeast 1/4 of Section 34, Town 6 south, Range 8 east of the First Principal Meridian and more particularly described as follows:

Commencing at a point at the intersection of the centerline of South Main Street and the centerline of Lake Avenue; thence with the centerline of said Lake Avenue, East 55.09 feet to a point, said point being the beginning point of this description; thence continuing with the centerline of Lake Avenue, East 36.01 feet to a point; thence S.0° 12'E. 130.00 feet to an iron bar in the north line of a 12½ foot alley, passing a chiseled cross on concrete walk at 25.00 feet; thence with the north line of said alley, West 36.50 feet to a railroad spike; thence North 130.00 feet to the place of beginning, passing a chiseled cross on concrete walk at 105.00 feet.

Containing 0.11 of an acre more or less.

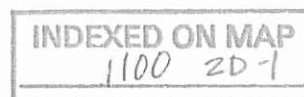

PICKERING SURVEY
Sec.34 T-6s. R-8e.
LAKEVIEW, OHIO
June 13, 1977

The following described real estate situated in the Village of Lakeview, Stokes Township, Logan County, Ohio and being part of the northeast 1/4 of Section 34, Town 6 south, Range 8 east of the First Principal Meridian and more particularly described as follows:

Beginning at a point at the intersection of the centerline of South Main Street and the centerline of Lake Avenue; thence with the centerline of said Lake Avenue, East 25.02 feet to a point, said point being the beginning point of this description; thence continuing with the centerline of said Lake Avenue, East 30.07 feet to a point; thence South 130.00 feet to a railroad spike in the north line of a 12½ foot alley, passing a chiseled cross on concrete walk at 25.00 feet; thence with the north line of said alley West 24.50 feet to a nail in the east^{line} of Main Street; thence with said east line N.2° 26'W. 130.11 feet to the place of beginning, passing a chiseled cross on concrete walk at 105.09 feet.

Containing 0.08 of an acre more or less.

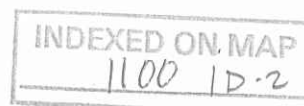

LAKE AVE

50'

25.02'

30.07'

36.01'

Ⓐ

25'

"A"

"A"

"A"

29.00'
87°34'

90°00'

36.10'

89°48'

MAIN ST.

N. 20° 26' W.

50'

130.11'

105.09'

0.08 AC.

SOUTH

105.00'

0.11 AC.

105.00'

S. 0° 12' E.

RICHARD W. CAMPBELL

0.15 AC.



25.02'

92°26'

24.50'

90°00'

36.50'

89°48'

"B"

"C"

"D"

12 1/2' PUBLIC ALLEY

25'

PICKERING SURVEY
SEC. 34 T-6S R-8E.

LAKEVIEW, OHIO

JUNE 13, 1977

SCALE 1" = 20'

INDEXED ON MAP
1100 2P

REF:

F.B. 417 PG. 32

F.B. 479 PG. 24-25

F.B. 549 PG. 42

"A" = CHISELED "T" LOT IN CONC.

B = P-K NAIL SET

C = R.R. SPL. SET

D = 5/8" φ BAR SET @

W. SIDE OF POWER POLE

DAN L. DODSON

REG. SURVEYOR 4270

BELLEFONTAINE, O.