

Stabler Survey Lakeview
 Lots 391^{2nd} 392

Lots shown as in plat
 Book see Sanders Addition
 Survey 1061 Stokes Twp.

(see Page 27 for Survey)

(1180)

INDEXED ON MAP

March 1-1930
 cloudy
 Wright
 Bill Wright 26



150	
25	385
25	386
25	387
25	388
150	390

Plaw St. 40'

150	
25	150 391
25	150 392
25	1482 393
25	14216 394
25	395
25	396
25	397
25	398
25	399
25	400
25	401
25	402

Harrison St. 50'

Church St. 30'

To Bellefontaine

T. & O. C. R.R.

To St. Marys

(over)

Stabler Survey (Continued.)

Noted present walks, streets and fences as shown.

B. To Church. St. O.K.

F To Fence on east 150' O.K.

- A. found old Stake Placed 1" Iron
 - B " " " " " "
 - C Placed $3/4$ " Square Iron Loop Top.
 - D Placed 1" Iron
 - E Placed 1" Iron
 - F Placed 1" Iron
 - G Placed Stake
 - H. Placed Stake
- E-D-C in fence Line of T.G.C. R.R.

(see Page 28)

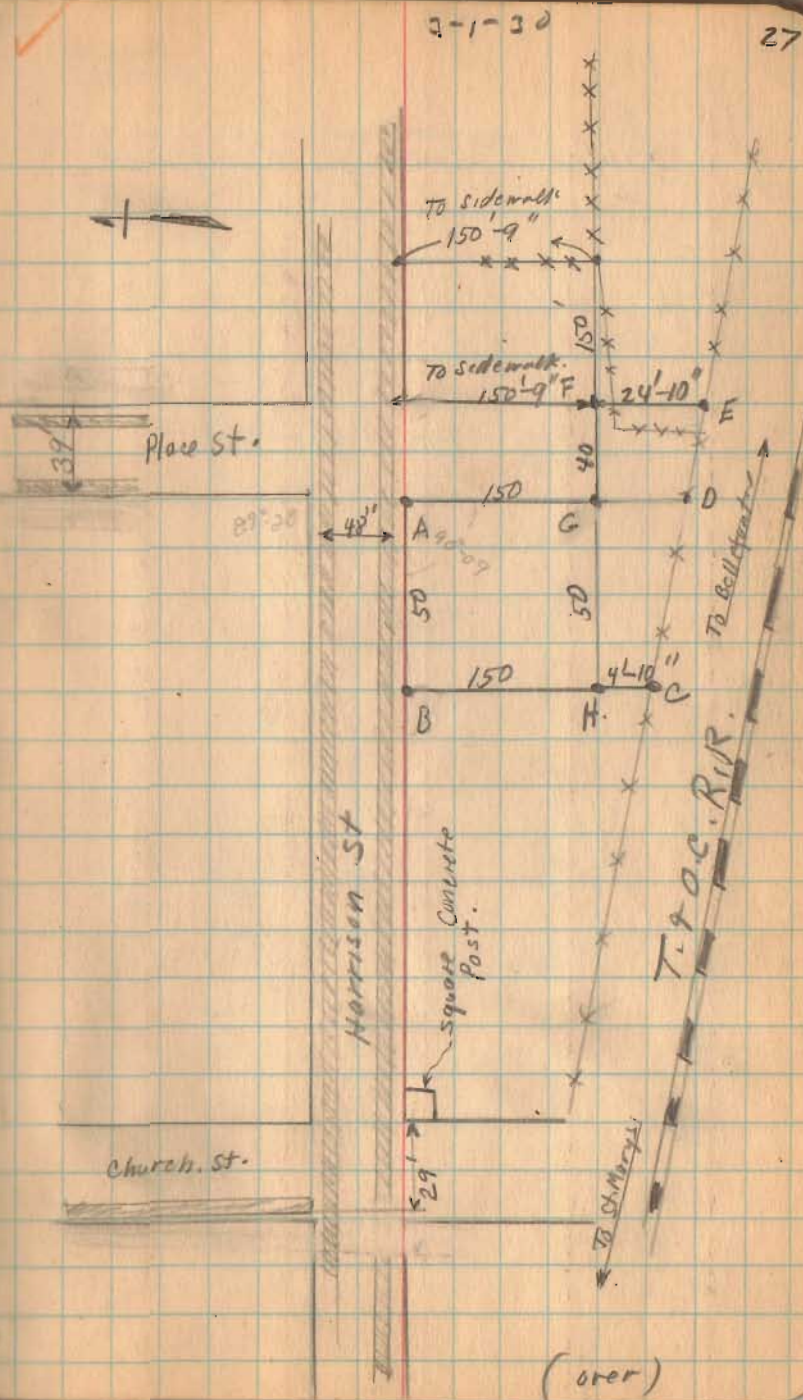

(over)

Stabler Survey (Continued)

Place Str. 40'

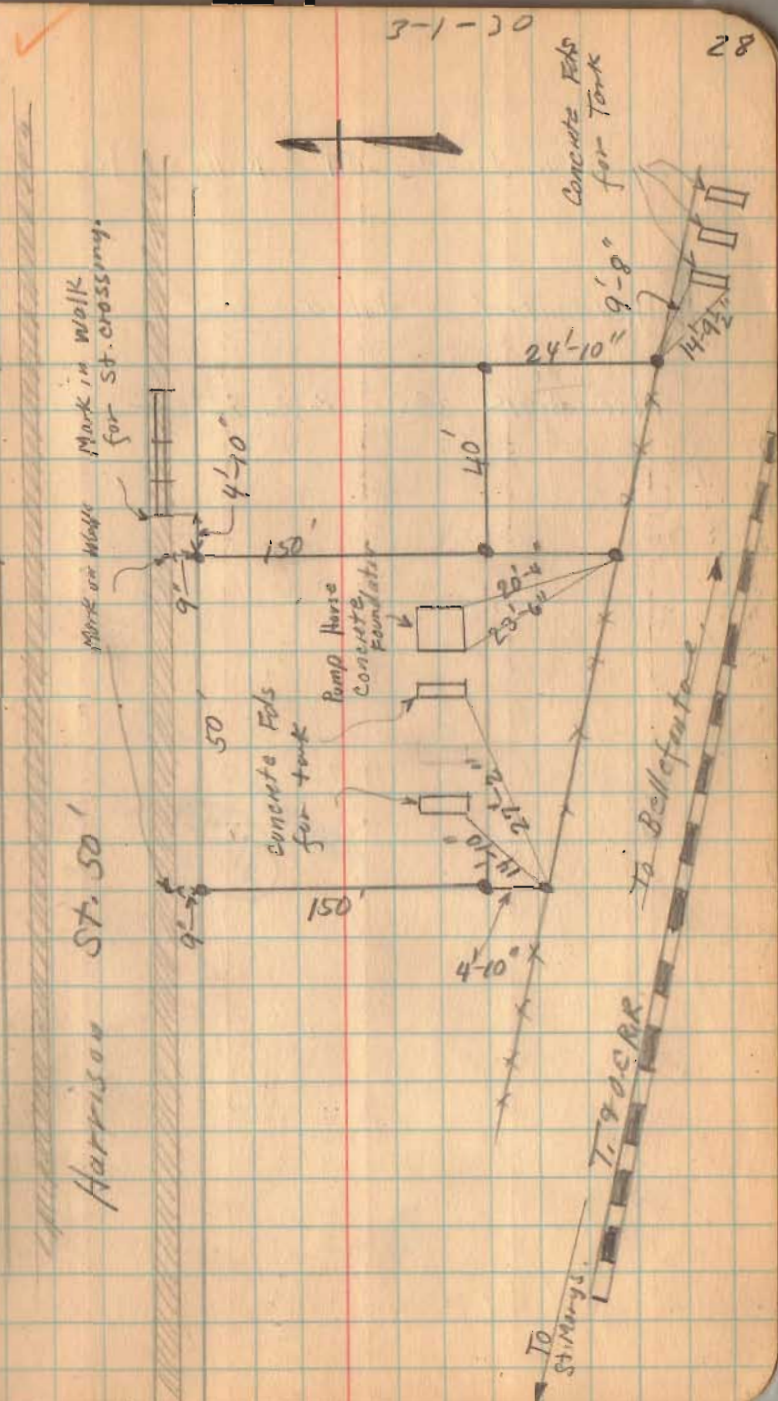

5.24-14

Lee Surveying and Mapping Co., Inc.



Land Surveys • Topography • Subdivisions • Construction Layout

117 N. Madriver St.
Bellefontaine OH 43311



Phone: (937) 593-7335
Fax: (937) 593-7444
surveys@lsminc.us

THOMAS 0.012 ACRE

Lying in Section 34, Town 6, Range 8, Stokes Township, Village of Lakeview, Logan County, Ohio.

Being all of the Betty Thomas 0.11 acre tract as deeded and described in Official Record 1108, Page 302 in the Logan County Records of Deeds and being more particularly described as follows.

Commencing at a 2 inch iron pipe found at the northeast corner of Lot 391 of Sanders Addition, Plat Cabinet A, Slide 133, at the intersection of the south right-of-way of Harrison Street (50 feet wide) and the west right-of-way of Place Street (40 feet wide).

THENCE, with the east line of Lot 391 and the west right-of-way of Place Street, S 00°-09'-00"E, a distance of 150.06 feet to a 1 inch iron pipe found at the TRUE POINT OF BEGINNING.

THENCE, with the west line of the Howard E. McIntosh and Susan A. McIntosh 0.419 acre tract (Vol. 393, Pg. 427, Parcel II), S 00°-08'-59"E, a distance of 15.72 feet to a 3/4 inch iron pipe found.

THENCE, with the north line of the Dayton Power and Light Company 2.98 acre tract (O.R. 329, Pg. 713, Parcel No. 11), N 77°-05'-04"W, a distance of 67.80 feet to a 1 inch iron pipe found.

THENCE, with the south lines of Lots 393, 392 and 391 of said Sanders Addition, N 89°-30'-16"E, 66.04 feet to the point of beginning.

Containing 0.012 acre.

Property is subject to any and all previous easements and rights-of-way of record.

The basis for bearings is the west right-of-way of Place Street, being S 00°-09'-00"E, and all other bearings are from angles and distances measured in a field survey by Lee Surveying and Mapping Co., Inc. on May 13, 2016.

Description prepared by:

William K. Bruce
Professional Surveyor 7437
May 13, 2016





ORIGINAL STAMP IN GREEN

L-61020516

INDEXED ON MAP
1180 1D

 **APPROVED**

LEGEND

-  2 INCH IRON PIPE FOUND
-  1 INCH IRON PIPE FOUND
-  3/4 INCH IRON PIPE FOUND

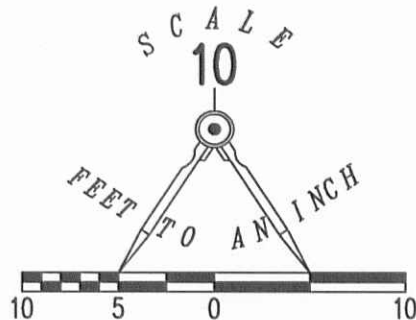

HARRISON STREET (50 FEET WIDE)

PLACE STREET (40 FEET WIDE)

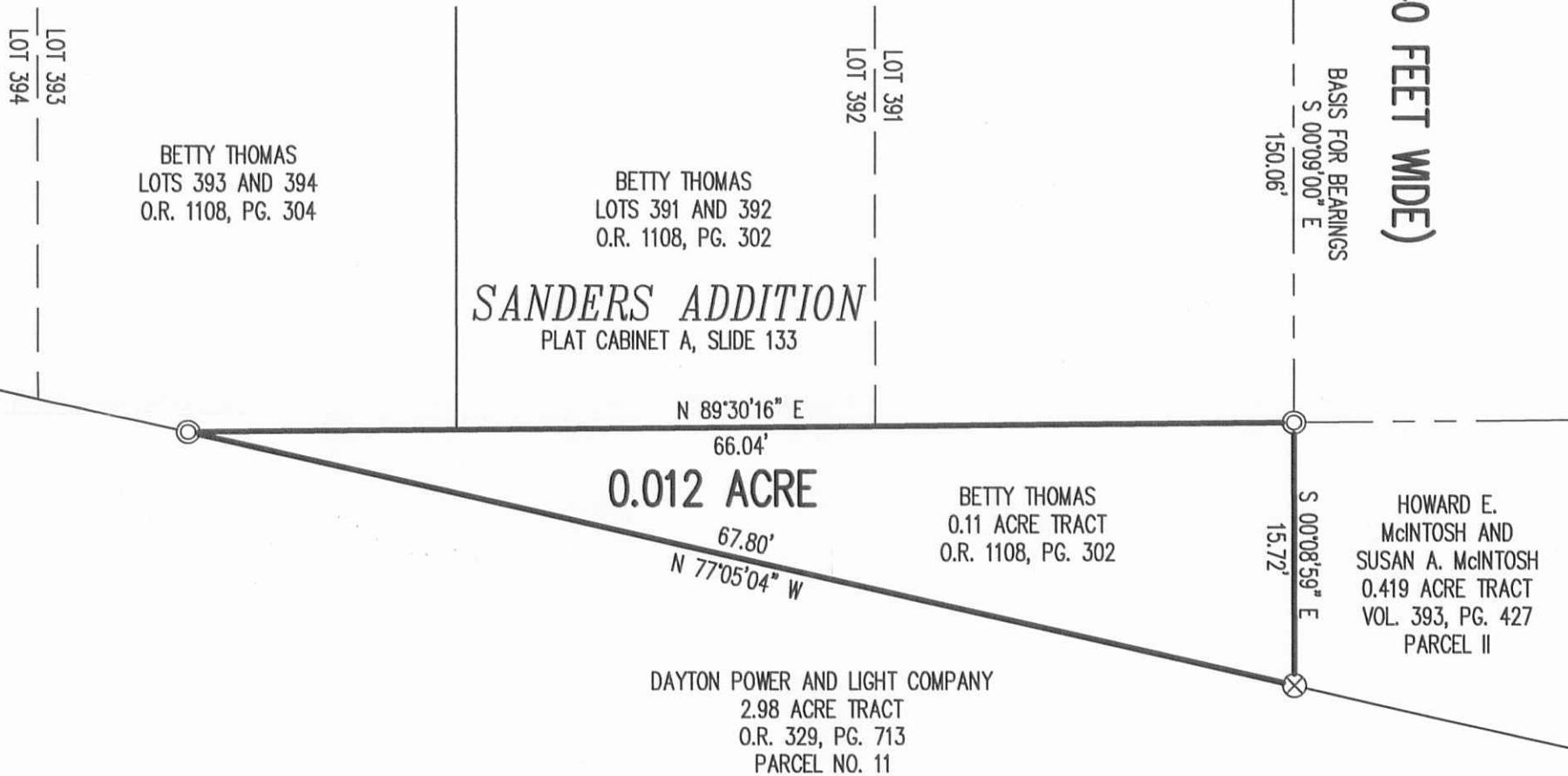

**RETRACEMENT SURVEY OF THE
 BETTY THOMAS
 0.11 ACRE TRACT
 OFFICIAL RECORD 1108, PAGE 302
 VILLAGE OF LAKEVIEW
 SECTION 34, TOWN 6, RANGE 8
 STOKES TOWNSHIP
 LOGAN COUNTY, OHIO**

SURVEYED BY:



WILLIAM K. BRUCE
 PROFESSIONAL SURVEYOR 7437
 MAY 13, 2016



COPYRIGHT 2016 BY:
LEE SURVEYING & MAPPING CO., INC.
 117 North Madriver Street
 BELLEFONTAINE, OHIO 43311
 (937) 593-7335
 WWW.LSMINC.US
 surveys@lsminc.us

ADW D0516 61020516 L-6102-3

THIS SURVEY WAS PREPARED IN THE ABSENCE OF
 A COMPLETE AND ACCURATE TITLE SEARCH AND
 DOES NOT GUARANTEE TITLE.

2 WORKING DAYS



CALL TOLL FREE **800-362-2764**

OHIO UTILITIES PROTECTION SERVICE

INDEXED ON MAP
1180 IP