

THE H. L. WILLIAMS SURVEY # 1

Being in Stokes Township, Logan County, Ohio and more particularly described as follows:

Beginning at a post in the Northwest corner of the east $\frac{1}{2}$ of the Southwest $\frac{1}{4}$ of the Northeast $\frac{1}{4}$ of Section 27, Town 6 South, Range 8 East. Said post being in the east line of Tira M. Duff's 39.13 acre tract and the Southwest corner of Edith Schmieding's 20 acre tract.

Thence south 567.8 feet; thence S 89°-20' E. 530 feet to an iron pipe; thence north 50.0 feet to an iron pipe, said pipe being the beginning point of this description.

Thence north 131.9 feet to a stake; thence S. 89°-24' E. 100.7 feet east to a stake; thence S. 0°-48' W. 131.9 feet to an iron; thence N. 89°-20' W. 28.7 feet to the point of beginning.

Said tract containing .30 of an acre more or less.

This tract being surveyed April 21, 1951.

DESCRIPTION OF RIGHT AWAY EASEMENT

Commencing at the northeast point of the above described tract; thence S 89°-24' E. 30 feet; thence S 0°-48' W. 181.9 feet; thence S. 89°-20' E. 8.2 feet; thence S. 0°-07' E. 325.0 feet to a State bridge; thence N. 89°-20' W. 30 feet; thence N. 0°-07' W. 295.0 feet; thence N. 89°-20' W. 8.2 feet; thence N. 0°-08' E. 211.9 feet to the point of beginning. It is the intention of this description to grant a right-of-way easement 30.0' wide adjacent to the East side of the above tract southerly to State Highway No. 69, with the understanding that the property owner will maintain and keep open that section of road adjacent to his property.

INDEXED ON MAP

2032

-1D-1

Book 203-p. 39F

Mr. Calk

Roma

Trans - apt - 30-1956

THE H. L. WILLIAMS SURVEY # 2

Being in Stokes Township, Logan County, Ohio and more particularly described as follows:

Beginning at a post in the northwest corner of the east $\frac{1}{2}$ of the southwest $\frac{1}{4}$ of the northeast $\frac{1}{4}$ of Section 27, Town 6 South, Range 8 East. Said post being in the east line of Tira M. Duff's 39.13 Acre tract and at the southwest corner of Edith Schmieding's 20 acre tract. Thence with Duff's east line south 583.4 feet to a hub; thence N. 89°-27' W. 670.0 feet to a hub; said hub being the beginning point of this description; also, the most southerly point of the lot #46 of the Lakeside Allotment; thence N. 0°-56' E. 50.9 feet to a hub; thence S. 76°-04' E. 13.9 feet to a hub; thence S. 16°-49' W. 49.7 feet to the point of beginning.

Said tract containing .01 acres more or less.

This tract being surveyed April 21, 1951.

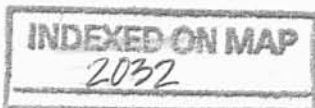

THE H. L. WILLIAMS SURVEY # 3

Being in Stokes Township, Logan County, Ohio and more particularly described as follows:

Beginning at a post in the northwest corner of the east $\frac{1}{2}$ of southwest $\frac{1}{4}$ of the northeast $\frac{1}{4}$ of Section 27, Town 6 South, Range 8 East. Said post being in the east line of Tira M. Duff's 39.13 acre tract and at the southwest corner of Edith Schmieding's 20 acre tract.

Thence with Duff's east line south 583.4 feet to a hub; thence N. 89°-27' W. 670.0 feet to a hub; said hub being the most southerly point of lot No. 46 of the Lakeside Allotment; thence with the west side of said lot N. 0°-56' E. 50.9 feet to a hub; said hub being the beginning point of this description.

Thence N. 76°-04' W. 12.8 feet to an iron pipe; thence N. 4°-21' E. 202.5 feet to a hub, said hub being in the west line of Lot #46 of the Lakeside Allotment; thence S. 0°-56' W. 205.9 feet to the point of beginning.

Said tract containing .03 of an acre.

This tract being surveyed April 21, 1951.

Book 203 - Page 395

*Roma McCabe
Treasurer
Apr. 20 - 1956*

INDEXED ON MAP
2032

- 1D03

*13.9
12.5
26.4*

THE H. L. WILLIAMS DESCRIPTION FOR NO. 1

Being in Stokes Township, Logan County, Ohio and more particularly described as follows:

Beginning at a post in the northwest corner of the east $\frac{1}{2}$ of the southwest $\frac{1}{4}$ of the northeast $\frac{1}{4}$ of Section 27, Town 6 South, Range 8 East. Said post being in the east line of Fira M. Duff's 39.13 acre tract and the southwest corner of Edith Schmiedling's 20 acre tract.

Thence south 867.8 feet to an iron, said iron being the point of beginning for this description.

Thence S. $89^{\circ}-20'$ E. 100.5 feet to an iron; thence south 42.5 feet to an iron; thence N. $89^{\circ}-05'$ W. 100.5 feet to an iron; thence north 42.2 feet to the point of beginning.

Said tract containing .09 of an acre more or less.

RIGHT-OF-WAY EASEMENT

Commencing at the southeast point of the above described tract; thence north 342.5 feet; thence S. $89^{\circ}-20'$ E. 557.8 feet; thence S. $4^{\circ}-11'$ E. 30.0 feet; thence S. $0^{\circ}-43'$ E. 278.0 feet to a State bridge; thence N. $89^{\circ}-20'$ W. 30.0 feet; N. $0^{\circ}-43'$ W. 278.0 feet; thence N. $89^{\circ}-20'$ W. 500.0 feet; thence South 312.5 feet; thence N. $89^{\circ}-20'$ E. 30.0 feet to the place of beginning.

It is the intention of this description to grant a right-of-way easement 30.0 feet wide adjacent to the east side of the above mentioned tract easterly to State Highway No. 69, with the understanding that the property owner will maintain and keep open that section of road adjacent to his property.

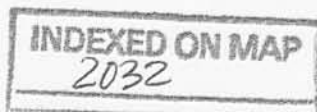

- 1 D O A

THE H. L. WILLIAMS DESCRIPTION FOR NO. 2

Being in Stokes Township, Logan County, Ohio and more particularly described as follows:

Beginning at a post in the northwest corner of the east $\frac{1}{2}$ of the southwest $\frac{1}{4}$ of the northeast $\frac{1}{4}$ of Section 27, Town 6 South, Range 8 East. Said post being in the east line of Tira M. Duff's 39.13 acre tract and the southwest corner of Edith Schmiedling's 20 acre tract.

Thence south 827.8 feet to an iron, said iron being the point of beginning for this description.

Thence S. $89^{\circ}-20'$ E. 100.5 feet to an iron; thence south 40.0 feet to an iron; thence N. $89^{\circ}-20'$ W. 100.5 feet to an iron; thence north 40.0 feet to the point of beginning.

Said tract containing .09 of an acre more or less.

RIGHT-OF-WAY EASEMENT

Commencing at the southeast point of the above described tract; thence north 300.0 feet; thence S. $89^{\circ}-20'$ E. 557.8 feet; thence S. $4^{\circ}-11'$ E. 30.0 feet; thence S. $0^{\circ}-43'$ E. 278.0 feet to a State bridge; thence N. $89^{\circ}-20'$ W. 30.0 feet; N. $0^{\circ}-43'$ W. 278.0 feet; thence N. $89^{\circ}-20'$ E. 500.0 feet; thence South 270.0 feet; thence N. $89^{\circ}-20'$ E. 30.0 feet to the place of beginning.

It is the intention of this description to grant a right-of-way easement 30.0 feet wide adjacent to the east side of the above mentioned tract easterly to State Highway No. 69, with the understanding that the property owner will maintain and keep open that section of road adjacent to his property.

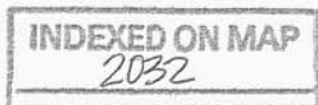

-1505

THE H. L. WILLIAMS DESCRIPTION FOR NO. 3

Being in Stokes Township, Logan County, Ohio and more particularly described as follows:

Beginning at a post in the northwest corner of the east $\frac{1}{2}$ of the southwest $\frac{1}{4}$ of the northeast $\frac{1}{4}$ of Section 27, Town 6 South, Range 8 East. Said post being in the east line of Tira M. Duff's 39.13 acre tract and the southwest corner of Edith Schmiedling's 20 acre tract.

Thence south 787.8 feet to an iron, said iron being the point of beginning for this description.

Thence S. 89°-20' E. 100.5 feet to an iron; thence south 40.0 feet to an iron; thence N. 89°-20' W. 100.5 feet to an iron; thence north 40.0 feet to the point of beginning.

Said tract containing .09 of an acre more or less.

RIGHT-OF-WAY EASEMENT

Commencing at the southeast point of the above described tract; thence north 260.0 feet; thence S. 89°-20' E. 557.8 feet; thence S. 4°-11' E. 30.0 feet; thence S. 0°-43' E. 278.0 feet to a State bridge; thence N. 89°-20' W. 30.0 feet; N. 0°-43' W. 278.0 feet; thence N. 89°-20' W. 500.0 feet; thence South 230.0 feet; thence N. 89°-20' E. 30.0 feet to the place of beginning.

It is the intention of this description to grant a right-of-way easement 30.0 feet wide adjacent to the east side of the above mentioned tract easterly to State Highway No. 69, with the understanding that the property owner will maintain and keep open that section of road adjacent to his property.

INDEXED ON MAP

2032

-1D-00

THE H. L. WILLIAMS SURVEY # 4.

Being in Stokes Township, Logan County,
Ohio and more particularly described as follows:

Beginning at a post in the northwest
corner of the east $\frac{1}{2}$ of the southwest $\frac{1}{2}$ of the
northeast $\frac{1}{4}$ of Section 27, Town 6 South, Range 8
East, said post being in the east line of Tira M.
Duff's 39.13 acre tract and at the southwest corner
of Edith Schmieding's 20 acre tract.

Thence with Duff's east line south
583.4 feet to a hub; thence S. 89°-27' E. 670.0 feet
to a hub, said hub being the most southerly point of
Lot No. 46 of the Lakeside Allotment, and being the
beginning point for this description; thence
S. 0°-07' E. 15.8 feet to a hub; thence N. 89°20' W.
9.5 feet to a hub; thence N. 4°-11' W. 30.1 feet to
an iron pipe; thence N. 0°48' E. 39.6 feet to an
iron pipe; thence S. 76°-04' E. 26.7 feet to a hub;
thence S. 16°-49' W. 49.7 feet to the point of
beginning, containing .02 acres more or less.

DESCRIPTION OF RIGHT-OF-WAY EASEMENT

Commencing at the northwest point of the
above described tract; thence S. 0°-48' W. 39.6 feet;
thence S. 4°-11' W. 30.0 feet; thence S. 0°-43' E.
278.0 feet to a State bridge; thence N. 89°-20' W.
30.0 feet; thence N. 0°-43' W. 278.0 feet; thence

INDEXED ON MAP

2032

- 1D07

page 2

N. 4° -11' W. 30 feet; thence N. 0° -48' E. 39.6 feet;
thence S. 89° -20' E. 30.0 feet to the point of be-
ginning.

It is the intention of this description to
grant a right-of-way easement 30.0 feet wide adjacent
to the west side of the above tract southerly to
State Highway No. 69, with the understanding that
the property owner will maintain and keep open that
section of road adjacent to his property.

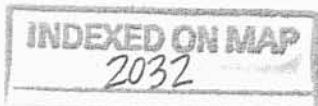

- 1D08

THE H. L. WILLIAMS DESCRIPTION FOR 4

Being in Stokes Township, Logan County, Ohio and more particularly described as follows:

Beginning at a post in the northwest corner of the east $\frac{1}{2}$ of the southwest $\frac{1}{2}$ of the northeast $\frac{1}{2}$ of Section 27, Town 6 South, Range 8 East. Said post being in the east line of Tira M. Duff's 39.13 acre tract and the southwest corner of Edith Schmiedling's 20 acre tract,

Thence south 747.8 feet to an iron, said iron being the point of beginning for this description.

Thence S. 89°-20' E. 100.5 feet to an iron; thence south 40.0 feet to an iron; thence N. 89°-20' W. 100.5 feet to an iron; thence north 40.0 feet to the point of beginning.

Said tract containing .09 of an acre more or less.

RIGHT-OF-WAY EASEMENT

Commencing at the southeast point of the above described tract; thence north 220.0 feet; thence S. 89°-20' E. 527.8 feet; thence S. 4°-11' E. 30.0 feet; thence S. 0°-43' E. 278.0 feet to a State bridge; thence N. 89°-20' W. 30.0 feet; N. 0°-43' W. 278.0 feet; thence N. 89°-20' W. 500.0 feet; thence South 190.0 feet; thence N. 89°-20' E. 30.0 feet to the place of beginning.

It is the intention of this description to grant a right-of-way easement 30.0 feet wide adjacent to the east side of the above mentioned tract easterly to State Highway No. 69, with the understanding that the property owner will maintain and keep open that section of road adjacent to his property.

THE H. L. WILLIAMS SURVEY # 5

Being in Stokes Township, Logan County, Ohio, and more particularly described as follows:

Beginning at a post in the northwest corner of the east $\frac{1}{2}$ of the southwest $\frac{1}{2}$ of the northeast $\frac{1}{2}$ of Section 27, Town 6 South, Range 8 East, said post being in the east line of Fira M. Duff's 39.13 acre tract and the southwest corner of Edith Schmieding's 20 acre tract,

Thence south 567.8 feet; thence S. 89°-20' E. 530.5 feet to an iron pipe, said pipe being the beginning point of this description; thence north 50.5 feet to an iron pipe; thence S. 89°-20' E. 98.7 feet to an iron pipe; thence S. 0°-48' W. 50.0 feet to an iron pipe; thence N. 89°-20' W. 97.8 feet to the point of beginning.

Said tract containing .11 acres more or less.

DESCRIPTION OF RIGHT-OF-WAY EASEMENT

Commencing at the northeast point of the above described tract; thence S. 89°-20' E. 30.0 feet; thence S. 0°-48' W. 50.0 feet; thence S. 4°-11' E. 30.1 feet; thence S. 0°-43' E. 278.0 feet to a State bridge; thence N. 89°-20' W. 30.0 feet; thence N. 0°-43' W. 278.0 feet; thence N. 4°-11' W. 30.1 feet; thence N. 0°-48' E. 50.0 feet to the place of beginning. It is the intention of this description to grant a right-of-way easement 30.0 feet wide adjacent to the east side of the above tract southerly to State Highway No. 69 with the understanding that the property owner will maintain and keep open that section of road adjacent to his property.

INDEXED ON MAP
2032

10-10

THE H. L. WILLIAMS DESCRIPTION FOR 5

Being in Stokes Township, Logan County, Ohio and more particularly described as follows:

Beginning at a post in the northwest corner of the east $\frac{1}{2}$ of the southwest $\frac{1}{4}$ of the northeast $\frac{1}{4}$ of Section 27, Town 6 South, Range 8 East. Said post being in the east line of Tira M. Duff's 39.13 acre tract and the southwest corner of Edith Schmiedling's 20 acre tract.

Thence South 707.8 feet to an iron, said iron being the point of beginning of this description.

Thence S. 89°-20' E. 100.5 feet to an iron; thence south 40.0 feet to an iron; thence N. 89°-20' W. 100.5 feet to an iron; thence north 40.0 feet to the point of beginning.

Said tract containing .09 of an acre more or less.

RIGHT-OF-WAY EASEMENT

Commencing at the southeast point of the above described tract; thence north 180.0 feet; thence S. 89°-20' E. 557.8 feet; thence S. 4°-11' E. 30.0 feet; thence S. 0°-43' E. 278.0 feet to a State bridge; thence N. 89°-20' W. 30.0 feet; thence N. 0°-43' W. 278.0 feet; thence N. 89°-20' W. 500.0 feet; thence south 150.0 feet; thence N. 89°-20' E. 30.0 feet to the place of beginning.

It is the intention of this description to grant a right-of-way easement 30.0 feet wide adjacent to the east side of the above mentioned tract easterly to State Highway No. 69, with the understanding that the property owner will maintain and keep open that section of road adjacent to his property.

THE H. L. WILLIAMS DESCRIPTION FOR 6

Being in Stokes Township, Logan County, Ohio and more particularly described as follows:

Beginning at a post in the northwest corner of the east $\frac{1}{2}$ of the southwest $\frac{1}{4}$ of the northeast $\frac{1}{4}$ of Section 27, Toss 6 South, Range 8 East. Said post being in the east line of Tira M. Duff's 39.13 acre tract and the southwest corner of Edith Schmiedling's 20 acre tract.

Thence south 667.8 feet to an iron; said iron being the beginning point of this description.

Thence S. 89°-20' E. 100.5 feet to an iron; thence south 40.0 feet to an iron; thence N. 89°-20' W. 100.5 feet to an iron; thence north 40.0 feet to the point of beginning.

Said tract containing .09 of an acre more or less.

RIGHT-OF-WAY EASEMENT

Commencing at the southeast point of the above described tract; thence north 140.0 feet; thence S. 89°-20' E. 557.8 feet; thence S. 4°-11' E. 30.0 feet; thence S. 0°-43' E. 278.0 feet to a State bridge; thence N. 89°-20' W. 30.0 feet; thence N. 0°-43' W. 278.0 feet; thence N. 89°-20' W. 500.0 feet; thence south 110.0 feet; thence N. 89°-20' E. 30.0 feet to the place of beginning.

It is the intention of this description to grant a right-of-way easement 30.0 feet wide adjacent to the east side of the above mentioned tract easterly to State Highway No. 69, with the understanding that the property owner will maintain and keep open that section of road adjacent to his property.

INDEXED ON MAP

2032

-1D-12

Being in Stokes Township, Logan County, Ohio, and more particularly described as follows:

Beginning at a post in the northwest corner of the east $\frac{1}{2}$ of the southwest $\frac{1}{2}$ of the northeast $\frac{1}{2}$ of Section 27, Town 6 South, Range 8 East. Said post being in the east line of Tira M. Duff's 39.13 acre tract and the southwest corner of Edith Schmieding's 20 acre tract.

Thence south 597.8 feet; thence S. 89°-20' E. 530.5 feet to an iron pipe, said pipe being the beginning point of this description.

Thence S. 89°-20' E. 100.0 feet to a iron pipe; thence S. 0°-43' E. 50.0 feet to an iron pipe; thence N. 89°-20' W. 100.6 feet to an iron pipe; thence north 50.0 feet to the place of beginning.

Said tract containing .12 acres more or less.

DESCRIPTION OF RIGHT-OF-WAY EASEMENT

Commencing at the northwest point of the above described tract; thence north 30.0 feet; thence S. 89°-20' E. 127.8 feet; thence S. 4°-11' E. 30.1 feet; thence S. 0°-43' E. 278.0 feet to a State bridge; thence N. 89°-20' W. 30.0 feet; thence N. 0°-43' W. 278.0 feet; thence N. 89°-20' W. 100.0 feet to the place of beginning. It is the intention of this description to grant a right-of-way easement 30.0 feet wide adjacent to the north and east side of the above tract southerly to State Highway No. 69 with the understanding that the property owner will maintain and keep open that section of road adjacent to his property.

H. L. WILLIAMS SURVEY 6 A

Being in Stokes Township, Logan County, Ohio,
and more particularly described as follows:

Beginning at a post in the northwest corner
of the east $\frac{1}{2}$ of the southwest $\frac{1}{4}$ of the northeast $\frac{1}{2}$ of
Section 27, Town 6 South, Range 8 East. Said post being
in the east line of Tira M. Duff's 39.13 acre tract
and the southwest corner of Edith Schmiedling's 20 acre
tract.

Thence south 597.8 feet; thence S. 89°-20' E.
660.5 feet to a hub, said hub being the beginning point
of this description.

Thence S. 89°-20' E. 9.5 feet to a hub; thence
S. 0°-07' E. 50.0 feet to a hub; thence N. 89°-20' W.
8.9 feet to a hub; thence N. 0°-43' W. 50.0 feet to the
point of beginning.

Said tract containing .01 of an acre more or
less.

THE H. L. WILLIAMS DESCRIPTION FOR 7

Being in Stokes township, Logan County, Ohio
and more particularly described as follows:

Beginning at a post in the northwest corner of
the east $\frac{1}{2}$ of the southwest $\frac{1}{4}$ of the northeast $\frac{1}{4}$ of
Section 27, Town 6 South, Range 8 East. Said post
being in the east line of Tira M. Duff's 39.13 acre
tract and the southwest corner of Edith Schmiedling's
20 acre tract.

Thence South 627.8 feet to an iron, said iron
being the point of beginning for this description.

Thence S. 89°-20' E. 100.5 feet to an iron;
thence south 40.0 feet to an iron; thence N. 89°-20' W.
100.5 feet to an iron; thence north 40.0 feet to the
point of beginning.

Said tract containing .09 of an acre more or less.

RIGHT-OF-WAY EASEMENT

Commencing at the southeast point of the above
described tract; thence north 100.0 feet; thence
S. 89°-20' E. 557.8 feet; thence S. 4°-11' E. 30.0 feet;
thence S. 0°-43' E. 278.0 feet to a State bridge;
thence N. 89°-20' W. 30.0 feet; N. 0°-43' W. 278.0 feet;
thence N. 89°-20' W. 500.0 feet; thence south 70.0 feet;
thence N. 89°-20' E. 30.0 feet to the place of beginning.

It is the intention of this description to grant a
right-of-way easement 30.0 feet wide adjacent to the
east side of the above mentioned tract easterly to State
Highway No. 69, with the understanding that the property
owner will maintain and keep open that section of road
adjacent to his property.

INDEXED ON MAP

2032

THE H. L. WILLIAMS SURVEY # 7

Being in Stokes Township, Logan County, Ohio and more particularly described as follows:

Beginning at a post in the northwest corner of the east $\frac{1}{2}$ of the southwest $\frac{1}{2}$ of the northeast $\frac{1}{2}$ of Section 27, Town 6 South, Range 8 East. Said post being in the east line of Tira M. Duff's 39.13 acre tract and in the southwest corner of Edith Schmieding's 20 acre tract.

Thence South 697.8 feet; thence S. 89°-20' E. 530.5 feet to an iron pipe; said pipe being the point of beginning of this description.

Thence S. 89°-20' E. 101.2 feet to an iron pipe; thence S. 0°-43' E. 40.0 feet to an iron pipe; thence N. 89°-20' W. 101.7 feet to an iron pipe; thence north 40.0 feet to the place of beginning.

Containing .12 acres more or less.

DESCRIPTION OF RIGHT-OF-WAY EASEMENT

Commencing at the northeast corner of the above described tract; thence S. 89°-20' E. 30.0 feet; thence S. 0°-43' E. 178.0 feet to a State bridge; thence N. 89°-20' W. 30.0 feet; thence N. 0°-43' W. 178.0 feet to the place of beginning. It is the intention of this description to grant a right-of-way easement 30.0 feet wide adjacent to the east side of the above tract southerly to State Highway No. 69 with the understanding that the property owner will maintain and keep open that section of road adjacent to his property.

Margaret Rowley

THE H. L. WILLIAMS DESCRIPTION FOR 8

Being in Stokes Township, Logan County, Ohio and more particularly described as follows:

Beginning at a post in the northwest corner of the east $\frac{1}{2}$ of the southwest $\frac{1}{4}$ of the northeast $\frac{1}{4}$ of Section 27, Town 6 South, Range 8 East. Said post being in the east line of Tira M. Duff's 39.13 acre tract and the southwest corner of Edith Schmiedling's 20 acre tract.

Thence south 587.8 feet to an iron, said iron being the beginning point for this description.

Thence S. 89°-20' E. 100.5 feet to an iron; thence south 40.0 feet to an iron; thence N. 89°-20' W. 100.5 feet to an iron; thence north 40.0 feet to the point of beginning.

Said tract containing .09 of an acre more or less.

RIGHT-OF-WAY EASEMENT

Commencing at the southeast point of the above described tract; thence north 60.0 feet; thence S. 89°-20' E. 557.8 feet; thence S. 4°-11' E. 30.0 feet; thence S. 0°-43' E. 278.0 feet to a State bridge; thence N. 89°-20' W. 30.0 feet; thence N. 0°-43' W. 278.0 feet; thence N. 89°-20' W. 500.0 feet; thence south 30.0 feet; thence N. 89°-20' E. 30.0 feet to the place of beginning.

It is the intention of this description to grant a right-of-way easement 30.0 feet wide adjacent to the east side of the above mentioned tract easterly to State Highway #69, with the understanding that the property owner will maintain and keep open that section of road adjacent to his property.

INDEXED ON MAP
2032

-1D-17

THE H. L. WILLIAMS SURVEY NO. 8

Being in Stokes Township, Logan County, Ohio and more particularly described as follows:

Beginning at a post in the northwest corner of the east $\frac{1}{2}$ of the southwest $\frac{1}{2}$ of the northeast $\frac{1}{2}$ of Section 27, Town 6 South, Range 8 East. Said post being in the east line of Tira M. Duff's 39.13 acre tract and the southwest corner of Edith Schmiedling's 20 acre tract.

Thence south 467.8 feet; thence S. 89°-20' E. 130.5 feet to a hub, said hub being the beginning point of this description.

Thence S. 89°-20' E. 160.0 feet to an iron; thence south 100.0 feet to a hub; thence N. 89°-20' W. 160.0 feet to an iron pipe; thence north 100.0 feet to the place of beginning.

Said tract containing .37 of an acre more or less.

RIGHT-OF-WAY EASEMENT

Commencing at the southwest point of the above described tract; thence S. 89°-20' E. 527.3 feet; thence S. 4°-11' E. 30.0 feet; thence S. 0°-43' E. 278.0 feet to a State bridge; thence N. 89°-20' W. 30.0 feet; thence N. 0°-43' W. 278.0 feet; thence N. 89°-20' W. 530.0 feet; thence north 130.0 feet; thence S. 89°-20' E. 30.0 feet; thence south 100.0 feet to the point of beginning.

It is the intention of this description to grant a right-
and
of-way easement 30.0 feet wide adjacent to the southwest side of the above mentioned tract easterly and southerly to State Highway No. 69, with the understanding that the property owner will maintain and keep open that section of road adjacent to his property.

INDEXED ON MAP

2032

14-18

THE H. L. WILLIAMS SURVEY NO. 9

Being in Stokes Township, Logan County, Ohio and more particularly described as follows:

Beginning at a post in the northwest corner of the east $\frac{1}{2}$ of the southwest $\frac{1}{4}$ of the northeast $\frac{1}{4}$ of Section 27, Town 6 South, Range 8 East. Said post being in the east line of Tira M. Duff's 39.13 acre tract and the southwest corner of Edith Schmiedling's 20 acre tract.

Thence South 597.8 feet; thence S. 89°-20' E. 130.5 feet to an iron pipe; said pipe being the point of beginning for this description.

Thence S. 89°-20' E. 80.0 feet to an iron pipe; thence South 100.0 feet to an iron pipe; thence N. 89°-20' W. 80.0 feet to an iron pipe; thence north 100.0 feet to the place of beginning.

Said tract containing .18 of an acre more or less.

RIGHT-OF-WAY EASEMENT

Commencing at the northwest point of the above described tract; thence South 100.0 feet; thence N. 89°-20' W. 30.0 feet; thence North 130.0 feet; thence S. 89°-20' 557.3 feet; thence S. 4°-11' E. 30.0 feet; thence S. 0°-43' E. 278.0 feet to a State bridge; thence N. 89°-20' W. 30.0 feet; thence N. 0°-43' W. 278.0 feet; thence N. 89°-20' W. 500.0 feet to the point of beginning.

It is the intention of this description to grant a right-of-way easement 30.0 feet wide adjacent to the north and west side of the above mentioned tract easterly and southerly to State Highway No. 69, with the understanding that the property owner will maintain and keep open that section of road adjacent to his property.

INDEXED ON MAP

2032

-11-19

THE H. L. WILLIAMS DESCRIPTION FOR #9 4/10

Being in Stokes Township, Logan County, Ohio and more particularly described as follows:

Beginning at a post in the northwest corner of the east $\frac{1}{2}$ of the southwest $\frac{1}{4}$ of the northeast $\frac{1}{4}$ of Section 27, Town 6 South, Range 8 East. Said post being in the east line of Tira M. Duff's 39.13 acre tract and the southwest corner of Edith Schmiedling's 20 acre tract.

Thence south 507.8 feet to an iron, said iron being the beginning point of this description.

Thence S. 89°-20' E. 100.5 feet to an iron; thence south 90.0 feet to an iron; thence N. 89°-20' W. 100.5 feet to an iron; thence north 90.0 feet to the place of beginning.

Said tract containing .18 of an acre more or less.

RIGHT-OF-WAY EASEMENT

Commencing at the northeast point of the above described tract; thence S. 89°-20' E. 30'; thence south 60.0 feet; thence S. 89°-20' E. 527.8 feet; thence S. 4°-11' E. 30.0 feet; thence S. 0°-43' E. 278.0 feet to a State bridge; thence N. 89°-20' W. 30.0 feet; thence N. 0°-43' W. 278.0 feet; thence N. 89°-20' W. 530.0 feet; thence north 90.0 feet to the place of beginning.

It is the intention of this description to grant a right-of-way easement 30.0 feet wide adjacent to the east side of the above mentioned tract southerly and easterly to State Highway No. 69, with the understanding that the property owner will maintain and keep open that section of road adjacent to his property.

Margaret Rowley

THE H. L. WILLIAMS DESCRIPTION FOR 11

Being in Stokes Township, Logan County, Ohio and more particularly described as follows:

Beginning at a post in the northwest corner of the east $\frac{1}{2}$ of the southwest $\frac{1}{2}$ of the northeast $\frac{1}{4}$ of Section 27, Town 6 South, Range 8 East. Said post being in the east line of Tira M. Duff's 39.13 acre tract and the southwest corner of Edith Schmiedling's 20 acre tract.

Thence south 467.8 feet to an iron, said iron being the beginning point of this description.

Thence S. 89°-20' E. 100.5 feet to an iron; thence south 40.0 feet to an iron; thence N. 89°-20' W. 100.5 feet to an iron; thence north 40.0 feet to the place of beginning.

Said tract containing .09 of an acre more or less.

RIGHT-OF-WAY EASEMENT

Commencing at the northeast point of the above described tract; thence S. 89°-20' E. 30'; thence south 100.0 feet; thence S. 89°-20' E. 527.8 feet; thence S. 4°-11' E. 30.0 feet; thence S. 0°-43' E. 278.0 feet to a State bridge; thence N. 89°-20' W. 30.0 feet; thence N. 0°-43' W. 278.0 feet; thence N. 89°-20' W. 530.0 feet; thence north 130.0 feet to the place of beginning.

It is the intention of this description to grant a right-of-way easement 30.0 feet wide adjacent to the east side of the above mentioned tract southerly and easterly to State Highway No. 69, with the understanding that the property owner will maintain and keep open that section of road adjacent to his property.

Margaret Rowley

THE H. L. WILLIAMS DESCRIPTION FOR 12

Being in Stokes Township, Logan County, Ohio and more particularly described as follows:

Beginning at a post in the northwest corner of the east $\frac{1}{2}$ of the southwest $\frac{1}{4}$ of the northeast $\frac{1}{4}$ of Section 27, Town 6 South, Range 3 East. Said post being in the east line of Tira M. Duff's 39.13 acre tract and the southwest corner of Edith Schmiedling's 20 acre tract.

Thence south 427.8 feet to an iron, said iron being the beginning point of this description.

Thence S. 89°-20' E. 100.5 feet to an iron; thence south 40.0 feet to an iron; thence N. 89°-20' W. 100.5 feet to an iron; thence north 40.0 feet to the place of beginning.

Said tract containing .09 of an acre more or less.

RIGHT-OF-WAY EASEMENT

Commencing at the northeast point of the above described tract; thence S. 89°-20' E. 30'; thence south 140.0 feet; thence S. 89°-20' E. 527.8 feet; thence S. 4°-11' E. 30.0 feet; thence S. 0°-43' E. 278.0 feet to a State bridge; thence N. 89°-20' W. 30.0 feet; thence N. 0°-43' W. 278.0 feet; thence N. 89°-20' W. 530.0 feet; thence north 170.0 feet to the place of beginning.

It is the intention of this description to grant a right-of-way easement 30.0 feet wide adjacent to the east side of the above mentioned tract southerly and easterly to State Highway No. 69, with the understanding that the property owner will maintain and keep open that section of road adjacent to his property.

INDEXED ON MAP
2032

-1D-22

THE H. L. WILLIAMS DESCRIPTION FOR 13

Being in Stokes Township, Logan County, Ohio and more particularly described as follows:

Beginning at a post in the northwest corner of the east $\frac{1}{2}$ of the southwest $\frac{1}{4}$ of the northeast $\frac{1}{4}$ of Section 27, Town 6 South, Range 8 East. Said post being in the east line of Tira M. Duff's 39.13 acre tract and the southwest corner of Edith Schmiedling's 20 acre tract.

Thence south 357.8 feet to an iron, said iron being the beginning point of this description.

Thence S. 89°-20' E. 100.5 feet to an iron; thence south 70.0 feet to an iron; thence N. 89°-20' W. 100.5 feet to an iron; thence north 70.0 feet to the place of beginning.

Said tract containing .16 of an acre more or less.

Known as Lot 13 on an unrecorded plot.

RIGHT-OF-WAY EASEMENT

Commencing at the northeast point of the above described tract; thence S. 89°-20' E. 30 feet; thence south 210.0 feet; thence S. 89°-20' E. 527.8 feet; thence S. 4°-11' E. 30.0 feet; thence S. 0°-43' E. 278.0 feet to a State bridge; thence N. 89°-20' W. 30.0 feet; thence N. 0°-43' W. 278.0 feet; thence N. 89°-20' W. 530.0 feet; thence north 240.0 feet to the place of beginning.

It is the intention of this description to grant a right-of-way easement 30.0 feet wide adjacent to the east side of the above mentioned tract southerly and easterly to State Highway No. 69, with the understanding that the property owner will maintain and keep open that section of road adjacent to his property.

INDEXED ON MAP
2032

-1D-23

THE H. L. WILLIAMS DESCRIPTION NO. 14

Being in Stokes Township, Logan County, Ohio and more particularly described as follows:

Beginning at a post in the northwest corner of the east $\frac{1}{2}$ of the southwest $\frac{1}{4}$ of the northeast $\frac{1}{4}$ of Section 27, Town 6 South, Range 8 East. Said post being in the east line of Tira M. Duff's 39.13 acre tract and the southwest corner of Edith Schmiedling's 20 acre tract.

Thence south 467.8 feet; thence S. $89^{\circ}-20'$ E. 130.5 feet to a hub, said hub being the beginning point of this description.

Thence S. $89^{\circ}-20'$ E. 40.0 feet to an iron; thence south 100.0 feet to a hub; thence N. $89^{\circ}-20'$ W. 40.0 feet to an iron pipe; thence north 100.0 feet to the place of beginning.

Said tract containing .09 of an acre more or less.

Known as Lot 14 on an unrecorded plot.

RIGHT-OF-WAY EASEMENT

Commencing at the southwest point of the above described tract; thence S. $89^{\circ}-20'$ E. 527.3 feet; thence S. $4^{\circ}-11'$ E. 30.0 feet; thence S. $0^{\circ}-43'$ E. 278.0 feet to a State bridge; thence N. $89^{\circ}-20'$ W. 30.0 feet; thence N. $0^{\circ}-43'$ W. 278.0 feet; thence N. $89^{\circ}-20'$ W. 500.0 feet; thence north 30.0 feet to the point of beginning.

It is the intention of this description to grant a right-of-way easement 30.0 feet wide adjacent to the south ~~and west~~ sides of the above mentioned tract easterly and southerly to State Highway No. 69, with the understanding that the property owner will maintain and keep open that section of road adjacent to his property.

INDEXED ON MAP
2032

- 1D-24

THE H. L. WILLIAMS DESCRIPTION NO. 15

Being in Stokes Township, Logan County, Ohio and more particularly described as follows:

Beginning at a post in the northwest corner of the east $\frac{1}{2}$ of the southwest $\frac{1}{4}$ of the northeast $\frac{1}{4}$ of Section 27, Town 6 South, Range 8 East. Said post being in the east line of Tira M. Duff's 39.13 acre tract and the southwest corner of Edith Schmiedling's 20 acre tract.

Thence south 467.8 feet; thence S. 89°-20' E. 170.5 feet to a hub, said hub being the beginning point of this description.

Thence S. 89°-20' E. 40.0 feet to an iron; thence south 100.0 feet to a hub; thence N. 89°-20' W. 40.0 feet to an iron pipe; thence north 100.0 feet to the place of beginning.

Said tract containing .09 of an acre more or less.

Known as Lot 15 on an unrecorded plot.

RIGHT-OF-WAY EASEMENT

Commencing at the southwest point of the above described tract; thence S. 89°-20' E. 487.3 feet; thence S. 4°-11' E. 30.0 feet; thence S. 0°-43' E. 278.0 feet to a State bridge; thence N. 89°-20' W. 30.0 feet; thence N. 0°-43' W. 278.0 feet; thence N. 89°-20' W. 460.0 feet; thence north 30.0 feet to the place of beginning.

It is the intention of this description to grant a right-of-way easement 30.0 feet wide adjacent to the south ~~and~~ sides of the above mentioned tract easterly and southerly to State Highway No. 69, with the understanding that the property owner will maintain and keep open that section of road adjacent to his property.

THE H. L. WILLIAMS DESCRIPTION NO. 16

Being in Stokes Township, Logan County, Ohio and more particularly described as follows:

Beginning at a post in the northwest corner of the east $\frac{1}{2}$ of the southwest $\frac{1}{4}$ of the Northeast $\frac{1}{4}$ of Section 27, Town 6 South, Range 8 East. Said post being in the east line of Tira M. Duff's 39.13 acre tract and the southwest corner of Edith Schmiedling's 20 acre tract.

Thence south 467.8 feet; thence S. 89°-20' E. 210.5 feet to a hub, said hub being the beginning point of this description.

Thence S. 89°-20' E. 40.0 feet to an iron; thence south 100.0 feet to a hub; thence N. 89°-20' W. 40.0 feet to an iron pipe; thence north 100.0 feet to the place of beginning.

Said tract containing .09 of an acre more or less.

Known as Lot 16 on an unrecorded plot.

RIGHT-OF-WAY EASEMENT

Commencing at the southwest point of the above described tract; thence S. 89°-20' E. 447.3 feet; thence S. 4°-11' E. 30.0 feet; thence S. 0°-43' E. 278.0 feet to a State bridge; thence N. 89°-20' W. 30.0 feet; thence N. 0°-43' W. 278.0 feet; thence N. 89°-20' W. 420.0 feet; thence north 30.0 feet to the point of beginning.

It is the intention of this description to grant a right-of-way easement 30.0 feet wide adjacent to the south and ~~west~~ side of the above mentioned tract easterly and southerly to State Highway No. 69, with the understanding that the property owner will maintain and keep open that section of road adjacent to his property.

THE H. L. WILLIAMS DESCRIPTION NO. 17

Being in Stokes Township, Logan County, Ohio and more particularly described as follows:

Beginning at a post in the northwest corner of the east $\frac{1}{2}$ of the southwest $\frac{1}{4}$ of the northeast $\frac{1}{4}$ of Section 27, Town 6 South, Range 8 East. Said post being in the east line of Tira M. Duff's 39.13 acre tract and the southwest corner of Edith Schmiedling's 20 acre tract.

Thence south 467.3 feet; thence S. 89°-20' E. 250.5 feet to a hub, said hub being the beginning point of this description.

Thence S. 89°-20' E. 40.0 feet to an iron; thence south 100.0 feet to a hub; thence N. 89°-20' W. 40.0 feet to an iron pipe; thence north 100.0 feet to the place of beginning.

Said tract containing .09 of an acre more or less.

Known as Lot 17 on an unrecorded plot.

RIGHT-OF-WAY EASEMENT

Commencing at the southwest point of the above described tract; thence S. 89°-20' E. 407.3 feet; thence S. 4°-11' E. 30.0 feet; thence S. 0°-43' E. 278.0 feet to a State bridge; thence N. 89°-20' W. 30.0 feet; thence N. 0°-43' W. 278.0 feet; thence N. 89°-20' W. 380.0 feet; thence north 30.0 feet to the point of beginning.

It is the intention of this description to grant a right-of-way easement 30.0 feet wide adjacent to the south ~~and east~~ side of the above mentioned tract easterly and southerly to State Highway No. 69, with the understanding that the property owner will maintain and keep open that section of road adjacent to his property.

THE H. L. WILLIAMS DESCRIPTION FOR 18

Being in Stokes Township, Logan County, Ohio
and more particularly described as follows:

Beginning at a post in the northwest corner of the east $\frac{1}{2}$ of the southwest $\frac{1}{4}$ of the northeast $\frac{1}{4}$ of Section 27, Town 6 South, Range 8 East. Said post being in the east line of Tira M. Duff's 39.13 acre tract and the southwest corner of Edith Schmiedling's 20 acre tract.

Thence south 567.8 feet; thence S. 89°-20' E. 290.5 feet to a hub, said hub being the beginning point of this description; thence north 100.0 feet to an iron; thence S. 89°-20' E. 40.0 feet to an iron; thence south 100.0 feet to an iron; thence N. 89°-20' W. 40.0 feet to the point of beginning.

Said tract containing .09 of an acre more or less.

RIGHT-OF-WAY EASEMENT

Commencing at the southwest point of the above described tract; thence S. 89°-20' E. 367.8 feet; thence S. 4°-11' E. 30.0 feet; thence S. 0°-43' E. 278.0 feet to a State bridge; thence N. 89°-20' W. 30.0 feet; thence N. 0°-43' W. 278.0 feet; thence N. 89°-20' W. 340.0 feet; thence North 30.0 feet to the place of beginning.

It is the intention of this description to grant a right-of-way easement 30.0 feet wide adjacent to the south side of the above mentioned tract easterly and southerly to State Highway No. 69, with the understanding that the property owner will maintain and keep open that section of road adjacent to his property.

INDEXED ON MAP
2032

-1D-2B

THE H. L. WILLIAMS DESCRIPTION FOR 19

Being in Stokes Township, Logan County, Ohio and more particularly described as follows:

Beginning at a post in the northwest corner of the east $\frac{1}{2}$ of the southwest $\frac{1}{4}$ of the northeast $\frac{1}{4}$ of Section 27, Town 6 South, Range 8 East. Said post being in the east line of Tira M. Duff's 39.13 acre tract and the southwest corner of Edith Schmiedling's 20 acre tract.

Thence south 567.8 feet; thence S. 89°-20' E. 330.5 feet to an iron, said iron being the beginning point of this description.

Thence north 100.0 feet to an iron; thence S. 89°-20' E. 40.0 feet to an iron; thence south 100.0 feet to an iron; thence N. 89°-20' W. 40.0 feet to the point of beginning.

Said tract containing .09 of an acre more or less.

RIGHT-OF-WAY EASEMENT

Commencing at the southwest point of the above described tract; thence S. 89°-20' E. 327.8 feet; thence S. 4°-11' E. 30.0 feet; thence S. 0°-43' E. 278.0 feet to a State Bridge; thence N. 89°-20' W. 30.0 feet; thence N. 0°-43' W. 278.0 feet; thence N. 89°-20' W. 300.0 feet; thence north 30.0 feet to the place of beginning.

It is the intention of this description to grant a right-of-way easement 30.0 feet wide adjacent to the south side of the above mentioned tract easterly and southerly to State Highway No. 69, with the understanding that the property owner will maintain and keep open that section of road adjacent to his property.

THE H. L. WILLIAMS DESCRIPTION FOR 20

Being in Stokes Township, Logan County, Ohio and more particularly described as follows:

Beginning at a post in the northwest corner of the east $\frac{1}{2}$ of the southwest $\frac{1}{2}$ of the northeast $\frac{1}{4}$ of Section 27, Town 6 South, Range 8 East. Said post being in the east line of Tira M. Duff's 39.13 acre tract and the southwest corner of Edith Schmiedling's 20 acre tract.

Thence south 567.8 feet; thence S. 89°-20' E. 370.5 feet to an iron, said iron being the beginning point of this description.

Thence north 100.0 feet to an iron; thence S. 89°-20' E. 40.0 feet to an iron; thence south 100.0 feet to an iron; thence N. 89°-20' W. 40.0 feet to the point of beginning.

Said tract containing .09 of an acre more or less.

RIGHT-OF-WAY EASEMENT

Commencing at the southwest point of the above described tract; thence S. 89°-20' E. 287.8 feet; thence S. 4°-11' E. 30.0 feet; Thence S. 0°-43' E. 278.0 feet to a State bridge; thence N. 89°-20' W. 30.0 feet; thence N. 0°-43' W. 278.0 feet; thence N. 89°-20' W. 260.0 feet; thence North 30.0 feet to the place of beginning.

It is the intention of this description to grant a right-of-way easement 30.0 feet wide adjacent to the south side of the above mentioned tract easterly and southerly to State Highway No. 69, with the understanding that the property owner will maintain and keep open that section of road adjacent to his property.

THE H. L. WILLIAMS DESCRIPTION FOR 21

Being in Stokes Township, Logan County, Ohio and more particularly described as follows:

Beginning at a post in the northwest corner of the east $\frac{1}{2}$ of the southwest $\frac{1}{4}$ of the northeast $\frac{1}{4}$ of Section 27, Town 6 South, Range 8 East. Said post being in the east line of Tira M. Duff's 39.13 acre tract and the southwest corner of Edith Schmiedling's 20 acre tract.

Thence south 567.8 feet; thence S. $89^{\circ}-20'$ E. 410.5 feet to an iron, said iron being the beginning point of this description.

Thence North 100.0 feet to an iron, thence S. $89^{\circ}-20'$ E. 40.0 feet to an iron; thence south 100.0 feet to an iron; thence N. $89^{\circ}-20'$ W. 40.0 feet to the point of beginning. Said tract containing .09 of an acre more or less.

RIGHT-OF-WAY EASEMENT

Commencing at the southwest point of the above described tract; thence S. $89^{\circ}-20'$ E. 247.8 feet; thence S. $4^{\circ}-11'$ E. 30.0 feet; thence S. $0^{\circ}-43'$ E. 278.0 feet to a State bridge; thence N. $89^{\circ}-20'$ W. 30.0 feet; thence N. $0^{\circ}-43'$ W. 278.0 feet; thence N. $89^{\circ}-20'$ W. 220.0 feet; thence north 30.0 feet to the place of beginning. It is the intention of this description to grant a right-of-way easement 30.0 feet wide adjacent to the south side of the above mentioned tract easterly and southerly to State Highway No. 69, with the understanding that the property owner will maintain and keep open that section of road adjacent to his property.

THE H. L. WILLIAMS DESCRIPTION FOR 22

Being in Stokes Township, Logan County, Ohio and more particularly described as follows:

Beginning at a post in the northwest corner of the east $\frac{1}{4}$ of the southwest $\frac{1}{4}$ of the northeast $\frac{1}{4}$ of Section 27, Town 6 South, Range 8 East. Said post being in the east line of Tira M. Duff's 39.13 acre tract and the southwest corner of Edith Schmiedling's 20 acre tract.

Thence south 567.8 feet; thence S. $89^{\circ}-20'$ E. 450.5 feet to an iron, said iron being the beginning point of this description; thence north 100.0 feet to an iron; thence S. $89^{\circ}-20'$ E. 40.0 feet to an iron; thence south 100.0 feet to an iron; thence N. $89^{\circ}-20'$ W. 40.0 feet to the point of beginning.

Said tract containing .09 of an acre more or less.

RIGHT-OF-WAY EASEMENT

Commencing at the southwest point of the above described tract; thence S. $89^{\circ}-20'$ E. 207.8 feet; thence S. $4^{\circ}-11'$ E. 30.0 feet; thence S. $0^{\circ}-43'$ E. 278.0 feet to a State bridge; thence N. $89^{\circ}-20'$ W. 30.0 feet; thence N. $0^{\circ}-43'$ W. 278.0 feet; thence N. $89^{\circ}-20'$ W. 180.0 feet; thence north 30.0 feet to the place of beginning.

It is the intention of this description to grant a right-of-way easement 30.0 feet wide adjacent to the south side of the above mentioned tract easterly and southerly to State Highway No. 69 with the understanding that the property owner will maintain and keep open that section of road adjacent to his property.

THE H. L. WILLIAMS DESCRIPTION FOR 23

Being in Stokes Township, Logan County, Ohio and more particularly described as follows:

Beginning at a post in the northwest corner of the east $\frac{1}{2}$ of the southwest $\frac{1}{4}$ of the northeast $\frac{1}{4}$ of Section 27, Town 6 South, Range 8 East. Said post being in the east line of Tira M. Duff's 39.13 acre tract and the southwest corner of Edith Schmiedling's 20 acre tract.

Thence south 567.8 feet; thence S. 89°-20' E. 490.5 feet to an iron, said iron being the beginning point of this description.

Thence north 100.0 feet to an iron; thence S. 89°-20' E. 40.0 feet to an iron; thence south 100.0 feet to an iron; thence N. 89°-20' W. 40.0 feet to the point of beginning.

Said tract containing .09 of an acre more or less.

RIGHT-OF-WAY EASEMENT

Commencing at the southwest point of the above described tract; thence S. 89°-20' E. 167.8 feet; thence S. 4°-11' E. 30.0 feet; thence S. 0°-13' E. 278.0 feet to a State bridge; thence N. 89°-20' W. 30.0 feet; thence N. 0°-13' W. 278.0 feet; thence N. 89°-20' W. 140.0 feet; thence north 30.0 feet to the place of beginning.

It is the intention of this description to grant a right-of-way easement 30.0 feet wide adjacent to the south side of the above mentioned tract easterly and southerly to State Highway No. 69, with the understanding that the property owner will maintain and keep open that section of road adjacent to his property.

INDEXED ON MAP

2032

-10-33

THE H. L. WILLIAMS DESCRIPTION FOR 28

Being in Stokes Township, Logan County, Ohio and more particularly described as follows:

Beginning at a post in the northwest corner of the east $\frac{1}{2}$ of the southwest $\frac{1}{2}$ of the northeast $\frac{1}{2}$ of Section 27, Town 6 South, Range 8 East. Said post being in the east line of Tira M. Duff's 39.13 acre tract and the southwest corner of Edith Schmiedling's 20 acre tract.

Thence south 597.8 feet; thence S. $89^{\circ}-20'$ E. 490.5 feet to an iron. Said iron being the beginning point for this description.

Thence S. $89^{\circ}-20'$ E. 40.0 feet to a hub; thence south 100.0 feet to an iron; thence N. $89^{\circ}-20'$ W. 40.0 feet to an iron; thence north 100.0 feet to the place of beginning.

Said tract containing .09 of an acre more or less.

RIGHT-OF-WAY EASEMENT

Commencing at the northwest point of the above described tract; thence north 30.0 feet; thence S. $89^{\circ}-20'$ E. 167.8 feet; thence S. $4^{\circ}-11'$ E. 30.0 feet; thence S. $0^{\circ}-43'$ E. 278.0 feet to a State bridge; thence N. $89^{\circ}-20'$ E. 30.0 feet; thence N. $0^{\circ}-43'$ W. 278.0 feet; thence N. $89^{\circ}-20'$ W. ¹⁴⁰~~278.0~~ feet to the place of beginning.

It is the intention of this description to grant a right-of-way easement 30.0 feet wide adjacent to the north side of the above mentioned tract easterly and southerly to State Highway No. 69, with the understanding that the property owner will maintain and keep open that section of road adjacent to his property.

THE H. L. WILLIAMS DESCRIPTION FOR 29

Being in Stokes Township, Logan County, Ohio and more particularly described as follows:

Beginning at a post in the northwest corner of the east $\frac{1}{2}$ of the southwest $\frac{1}{2}$ of the northeast $\frac{1}{4}$ of Section 27, Town 6 South, Range 8 East. Said post being in the east line of Tira M. Duff's 39.13 acre tract and the southwest corner of Edith Schmiedling's 20 acre tract.

Thence south 597.8 feet; thence S. 89°-20' E. 150.5 feet to an iron, said iron being the beginning point for this description.

Thence S. 89°-20' E. 40.0 feet to a hub; thence south 100.0 feet to an iron; thence N. 89°-20' W. 40.0 feet to an iron; thence north 100.0 feet to the place of beginning.

Said tract containing .09 of an acre more or less.

RIGHT-OF-WAY-EASEMENT

Commencing at the northwest point of the above described tract; thence north 30.0 feet; thence S. 89°-20' E. 207.8 feet; thence S. 4°-11' E. 30.0 feet; thence S. 0°-13' E. 278.0 feet to a State bridge; thence N. 89°-20' E. 30.0 feet; thence N. 0°-13' W. 278.0 feet; thence N. 89°-20' W. 180.0 feet to the place of beginning.

It is the intention of this description to grant a right-of-way easement 30.0 feet wide adjacent to the north side of the above mentioned tract easterly and southerly to State Highway No. 69, with the understanding that the property owner will maintain and keep open that section of road adjacent to his property.

THE H. L. WILLIAMS DESCRIPTION FOR 30

Being in Stokes Township, Logan County, Ohio and more particularly described as follows:

Beginning at a post in the northwest corner of the east $\frac{1}{2}$ of the southwest $\frac{1}{4}$ of the northeast $\frac{1}{4}$ of Section 27, Town 6 South, Range 8 East. Said post being in the east line of Tira M. Duff's 39.13 acre tract and the southwest corner of Edith Schmiedling's 20 acre tract.

Thence south 597.8 feet; thence S. 89°-20' E. 410.5 feet to an iron, said iron being the beginning point for this description.

Thence S. 89°-20' E. 40.0 feet to a hub; thence south 100.0 feet to an iron; thence N. 89°-20' W. 40.0 feet to an iron; thence north 100.0 feet to the place of beginning.

Said tract containing .09 of an acre more or less.

RIGHT OF WAY EASEMENT

Commencing at the northwest point of the above described tract; thence north 30.0 feet; thence S. 89°-20' E. 217.8 feet; thence S. 4°-11' E. 30.0 feet; thence S. 0°-43' E. 278.0 feet to a State bridge; thence N. 89°-20' E. 30.0 feet; thence N. 0°-43' W. 278.0 feet; thence N. 89°-20' W. 220.0 feet to the place of beginning.

It is the intention of this description to grant a right-of-way easement 30.0 feet wide adjacent to the north side of the above mentioned tract easterly and southerly to State Highway No. 69, with the understanding that the property owner will maintain and keep open that section of road adjacent to his property.

THE H. L. WILLIAMS DESCRIPTION FOR 31

Being in Stokes Township, Logan County, Ohio and more particularly described as follows:

Beginning at a post in the northwest corner of the east $\frac{1}{2}$ of the southwest $\frac{1}{4}$ of the northeast $\frac{1}{4}$ of Section 27, Town 6 South, Range 8 East. Said post being in the east line of Tira M. Duff's 39.13 acre tract and the southwest corner of Edith Schmiedling's 20 acre tract.

Thence south 597.8 feet; thence S. 89°-20' E. 370.5 feet to a hub, said hub being the beginning point for this description.

Thence S. 89°-20' E. 40.0 feet to a hub; thence south 100.0 feet to an iron; thence N. 89°-20' W. 40.0 feet to an iron; thence north 100.0 feet to the place of beginning.

Said tract containing .09 of an acre more or less.

RIGHT-OF-WAY EASEMENT

Commencing at the northwest point of the above described tract; thence north 30.0 feet; thence S. 89°-20' E. 287.8 feet; thence S. 4°-11' E. 30.0 feet; thence S. 0°-43' E. 278.0 feet to a State bridge; thence N. 89°-20' E. 30.0 feet; thence N. 0°-43' W. 278.0 feet; thence N. 89°-20' W. 260.0 feet to the place of beginning.

It is the intention of this description to grant a right-of-way easement 30.0 feet wide adjacent to the north side of the above mentioned tract easterly and southerly to State Highway No. 69, with the understanding that the property owner will maintain and keep open that section of road adjacent to his property.

THE H. L. WILLIAMS DESCRIPTION FOR 32

Being in Stokes Township, Logan County, Ohio and more particularly described as follows:

Beginning at a post in the northwest corner of the east $\frac{1}{2}$ of the southwest $\frac{1}{4}$ of the northeast $\frac{1}{4}$ of Section 27, Town 6 South, Range 8 East. Said post being in the east line of Tira M. Duff's 39.13 acre tract and the southwest corner of Edith Schmiedling's 20 acre tract.

Thence south 597.8 feet; thence S. 89°-20' E. 330.5 feet to a hub, said hub being the beginning point for this description.

Thence S. 89°-20' E. 40.0 feet to a hub; thence south 100.0 feet to an iron; thence N. 89°-20' W. 40.0 feet to an iron; thence north 100.0 feet to the place of beginning.

Said tract containing .09 of an acre more or less.

RIGHT-OF-WAY EASEMENT

Commencing at the northwest point of the above described tract; thence north 30.0 feet; thence S. 89°-20' E. 327.8 feet; thence S. 4°-11' E. 30.0 feet; thence S. 0°-43' E. 278.0 feet to a State bridge; thence N. 89°-20' E. 30.0 feet; thence N. 0°-43' W. 278.0 feet; thence N. 89°-20' W. 300.0 feet to the place of beginning.

It is the intention of this description to grant a right-of-way easement 30.0 feet wide adjacent to the north side of the above mentioned tract easterly and southerly to State Highway No. 69, with the understanding that the property owner will maintain and keep open that section of road adjacent to his property.

INDEXED ON MAP

2032

-1D-38

THE H. L. WILLIAMS DESCRIPTION FOR 33

Being in Stokes Township, Logan County, Ohio and more particularly described as follows:

Beginning at a post in the northwest corner of the east $\frac{1}{4}$ of the southwest $\frac{1}{4}$ of the northeast $\frac{1}{4}$ of Section 27, Town 6 South, Range 8 East. Said post being in the east line of Tira M. Duff's 39.13 acre tract and the southwest corner of Edith Schmiedling's 20 acre tract.

Thence south 597.8 feet; thence S. $89^{\circ}-20'$ E. 290.5 feet to a hub, said hub being the beginning point for this description.

Thence S. $89^{\circ}-20'$ E. 40.0 feet to a hub; thence south 100.0 feet to an iron; thence N. $89^{\circ}-20'$ W. 40.0 feet to an iron; thence north 100.0 feet to the place of beginning.

Said tract containing .09 of an acre more or less.

RIGHT-OF-WAY EASEMENT

Commencing at the northwest point of the above described tract; thence north 30.0 feet; thence S. $89^{\circ}-20'$ E. 367.8 feet; thence S. $4^{\circ}-11'$ E. 30.0 feet; thence S. $0^{\circ}-43'$ E. 278.0 feet to a State bridge; thence N. $89^{\circ}-20'$ ^W E. 30.0 feet; thence N. $0^{\circ}-43'$ W. 278.0 feet; thence N. $89^{\circ}-20'$ W. 340.0 feet to the place of beginning.

It is the intention of this description to grant a right-of-way easement 30.0 feet wide adjacent to the north side of the above mentioned tract easterly and southerly to State Highway No. 69, with the understanding that the property owner will maintain and keep open that section of road adjacent to his property.

INDEXED ON MAP

2032

-10-39

Margaret Howley

THE H. L. WILLIAMS DESCRIPTION FOR 34

Being in Stokes Township, Logan County, Ohio and more particularly described as follows:

Beginning at a post in the northwest corner of the east $\frac{1}{2}$ of the southwest $\frac{1}{4}$ of the northeast $\frac{1}{4}$ of Section 27, Town 6 South, Range 8 East. Said post being in the east line of Tira M. Duff's 39.13 acre tract and the southwest corner of Edith Schmiedling's 20 acre tract.

Thence south 597.8 feet; thence S. $89^{\circ}-20'$ E. 250.5 feet to a hub, said hub being the beginning point of this description.

Thence S. $89^{\circ}-20'$ E. 40.0 feet to a hub; thence south 100.0 feet to an iron; thence N. $89^{\circ}-20'$ W. 40.0 feet to an iron; thence north 100.0 feet to the place of beginning.

Said tract containing .9 of an acre more or less.

RIGHT-OF-WAY EASEMENT

Commencing at the northwest point of the above described tract; thence north 30.0 feet; thence S. $89^{\circ}-20'$ E. 407.8 feet; thence S. $4^{\circ}-11'$ E. 30.0 feet; thence S. $0^{\circ}-43'$ E. 278.0 feet to a State bridge; thence N. $89^{\circ}-20'$ E. 30.0 feet; thence N. $0^{\circ}-43'$ W. 278.0 feet; thence N. $89^{\circ}-20'$ W. 380.0 feet to the place of beginning.

It is the intention of this description to grant a right-of-way easement 30.0 feet wide adjacent to the north side of the above mentioned tract easterly and southerly to State Highway No. 69, with the understanding that the property owner will maintain and keep open that section of road adjacent to his property.

INDEXED ON MAP

2032

- 1D-40

Margaret Rowley

THE H. L. WILLIAMS DESCRIPTION BGR 35

Being in Stokes township, Logan County, Ohio and more particularly described as follows:

Beginning at a post in the northwest corner of the east $\frac{1}{2}$ of the southwest $\frac{1}{4}$ of the northeast $\frac{1}{4}$ of Section 27, Town 6 South, Range 8 East. Said post being in the east line of Tira M. Duff's 39.13 acre tract and the southwest corner of Edith Schmiedling's 20 acre tract.

Thence South 597.8 feet; thence S. $89^{\circ}-20'$ E. 210.5 feet to an iron. Said iron being the beginning point for this description.

Thence S. $89^{\circ}-20'$ E. 40.0 feet to a hub; thence South 100.0 feet to an iron; thence N. $89^{\circ}-20'$ W. 40.0 feet to an iron; thence North 100.0 feet to the place of beginning.

Said tract containing .09 of an acre more or less.

RIGHT-OF-WAY EASEMENT

Commencing at the northwest point of the above described tract; thence North 30.0 feet; thence S. $89^{\circ}-20'$ E. 447.3 feet; thence S. $4^{\circ}-11'$ E. 30.0 feet; thence S. $07^{\circ}-43'$ E. 278.0 feet to a State bridge; thence N. $89^{\circ}-20'$ E. 30.0 feet; thence N. $0^{\circ}-43'$ W. 278.0 feet; thence N. $89^{\circ}-20'$ W. 420.0 feet to the place of beginning.

It is the intention of this description to grant a right-of-way easement 30.0 feet wide adjacent to the north side of the above mentioned tract easterly and southerly to State Highway No. 69, with the understanding that the property owner will maintain and keep open that section of road adjacent to his property.

INDEXED ON MAP

2032

-10-41

THE H. L. WILLIAMS DESCRIPTION NO. 36

Being in Stokes Township, Logan County, Ohio and more particularly described as follows:

Beginning at a post in the northwest corner of the east $\frac{1}{2}$ of the southwest $\frac{1}{4}$ of the northeast $\frac{1}{4}$ of Section 27, Town 6 South, Range 8 East. Said post being in the east line of Tira M. Duff's 39.13 acre tract and the southwest corner of Edith Schmiedling's 20 acre tract.

Thence South 597.8 feet; thence S. $89^{\circ}-20'$ E. 170.5 feet to an iron pipe; said pipe being the point of beginning for this description.

Thence S. $89^{\circ}-20'$ E. 40.0 feet to an iron pipe; thence South 100.0 feet to an iron pipe; thence N. $89^{\circ}-20'$ W. 40.0 feet to an iron pipe; thence north 100.0 feet to the place of beginning.

Said tract containing ~~.07~~ of an acre more or less.

Known as Lot 36 on an unrecorded plot.

RIGHT-OF-WAY EASEMENT

Commencing at the northwest point of the above described tract; thence ~~South~~ South 30.0 feet; thence S. $89^{\circ}-20'$ E. 487.3 feet; thence S. $4^{\circ}-11'$ E. 30.0 feet; thence S. $0^{\circ}-43'$ E. 278.0 feet to a State bridge; thence N. $89^{\circ}-20'$ W. 30.0 feet; thence N. $0^{\circ}-43'$ W. 278.0 feet; thence N. $89^{\circ}-20'$ W. 460.0 feet to the point of beginning.

It is the intention of this description to grant a right-of-way easement 30.0 feet wide adjacent to the north ~~and west~~ side of the above mentioned tract easterly and southerly to State Highway No. 69, with the understanding that the property owner will maintain and keep open that section of road adjacent to his property.



-10-42

THE H. L. WILLIAMS DESCRIPTION NO. 37

Being in Stokes Township, Logan County, Ohio and more particularly described as follows:

Beginning at a post in the northwest corner of the east $\frac{1}{2}$ of the southwest $\frac{1}{2}$ of the northeast $\frac{1}{2}$ of Section 27, Town 6 South, Range 8 East. Said post being in the east line of Tira M. Duff's 39.13 acre tract and the southwest corner of Edith Schmiedling's 20 acre tract.

Thence South 597.8 feet; thence S. $89^{\circ}-20'$ E. 130.5 feet to an iron pipe; said pipe being the point of beginning for this description.

Thence S. $89^{\circ}-20'$ E. 40.0 feet to an iron pipe; thence South 100.0 feet to an iron pipe; thence N. $89^{\circ}-20'$ W. 40.0 feet to an iron pipe; thence north 100.0 feet to the place of beginning.

Said tract containing $.37$ of an acre more or less.

Known as Lot 37 on an unrecorded plot.

RIGHT-OF-WAY EASEMENT

Commencing at the northwest point of the above described tract; thence ~~South~~ South 30.0 feet; thence S. $89^{\circ}-20'$ 527.3 feet; thence S. $4^{\circ}-11'$ E. 30.0 feet; thence S. $0^{\circ}-43'$ E. 278.0 feet to a State bridge; thence N. $89^{\circ}-20'$ W. 30.0 feet; thence N. $0^{\circ}-43'$ W. 278.0 feet; thence N. $89^{\circ}-20'$ W. 500.0 feet to the point of beginning.

It is the intention of this description to grant a right-of-way easement 30.0 feet wide adjacent to the north and west side of the above mentioned tract easterly and southerly to State Highway No. 69, with the understanding that the property owner will maintain and keep open that section of road adjacent to his property.

THE H. L. WILLIAMS DESCRIPTION FOR NO. 38

Being in Stokes Township, Logan County, Ohio and more particularly described as follows:

Beginning at a post in the northwest corner of the east $\frac{1}{2}$ of the southwest $\frac{1}{4}$ of the northeast $\frac{1}{4}$ of Section 27, Town 6 South, Range 8 East. Said post being in the east line of Tira M. Duff's 39.13 acre tract and the southwest corner of Edith Schmiedling's 20 acre tract.

Thence South 777.8 feet; thence S. 89°-20' E. 130.5 feet to a hub said hub being the beginning point for this description.

Thence North 80.0 feet to an iron; thence S. 89°-20' E. 40.0 feet to an iron; thence South 80.0 feet to a hub; thence N. 89°-20' W. 40.0 feet to the place of beginning.

Said tract containing 0.07 of an acre more or less.

Known as Lot 38 on an unrecorded plot.

RIGHT-OF-WAY EASEMENT

Commencing at the southwest point of the above described tract; thence S. 89°-20' E. 360.6 feet; thence S. 13°-35' E. 80.5 feet; thence S. 88°-24' E. 160.0 feet to a State bridge; thence S. 0°-43' E. 20.0 feet; thence N. 88°-24' W. 175.4 feet; thence N. 13°-35' W. 80.5 feet; thence N. 89°-20' W. 345.2 feet; thence North 20.0 feet to the point of beginning for this description.

It is the intention of this description to grant a right-of-way easement 20.0 feet wide adjacent to the south side of the above mentioned tract easterly to State Highway No. 69, with the understanding that the property owner will maintain and keep open that section of road adjacent to his property.

INDEXED ON MAP

2032

10-44

THE H. L. WILLIAMS DESCRIPTION FOR NO. 39

Being in Stokes Township, Logan County, Ohio and more particularly described as follows:

Beginning at a post in the northwest corner of the east $\frac{1}{2}$ of the southwest $\frac{1}{4}$ of the northwest $\frac{1}{4}$ of Section 27, Town 6 South, Range 8 East. Said post being in the east line of Tira M. Duff's 39.13 acre tract and the southwest corner of Edith Schmiedling's 20 acre tract.

Thence South 777.8 feet; thence S. 89°-20' E. 170.5 feet to a hub said hub being the beginning point for this description.

Thence North 80.0 feet to an iron; thence S. 89°-20' E. 40.0 feet to an iron; thence South 80.0 feet to a hub; thence N. 89°-20' W. 40.0 feet to the place of beginning.

Said tract containing 0.07 of an acre more or less.

Known as Lot 39 on an unrecorded plot.

RIGHT-OF-WAY EASEMENT

Commencing at the southwest point of the above described tract; thence S. 89°-20' E. 320.6 feet; thence S. 13°-35' E. 80.5 feet; thence S. 88°-24' E. 160.0 feet to a State bridge; thence S. 0°-43' E. 20.0 feet; thence N. 88°-24' W. 175.4 feet; thence N. 13°-35' W. 80.5 feet; thence N. 89°-20' W. 305.2 feet; thence north 20.0 feet to the point of beginning for this description.

It is the intention of this description to grant a right-of-way easement 20.0 feet wide adjacent to the south side of the above mentioned tract easterly to state Highway No. 69, with the understanding that the property owner will maintain and keep open that section of road adjacent to his property.

Being in Stokes Township, Logan County, Ohio and more particularly described as follows:

Beginning at a post in the northwest corner of the east $\frac{1}{2}$ of the southwest $\frac{1}{4}$ of the northeast $\frac{1}{4}$ of Section 27, Town 6 South, Range 8 East. Said post being in the east line of Tira M. Duff's 39.13 acre tract and the southwest corner of Edith Schmiedling's 20 acre tract.

Thence South 777.8 feet; thence S. 89°-20' E. 210.5 feet to a hub said hub being the beginning point for this description.

Thence North 80.0 feet to an iron; thence S. 89°-20' E. 40.0 feet to an iron; thence South 80.0 feet to a hub; thence N. 89°-20' W. 40.0 feet to the place of beginning.

Said tract containing 0.07 of an acre more or less.

Known as Lot 38 on an unrecorded plot.

RIGHT-OF-WAY EASEMENT

Commencing at the southwest point of the above described tract; thence S. 89°-20' E. 280.6 feet; thence S. 13°-35' E. 80.5 feet; thence S. 88°-24' E. 160.0 feet to a State bridge; thence S. 0°-43' E. 20.0 feet; thence N. 88°-24' W. 175.4 feet; thence N. 13°-35' W. 80.5 feet; thence N. 89°-20' W. 265.2 feet; thence North 20.0 feet to the point of beginning for this description.

It is the intention of this description to grant a right-of-way easement 20.0 feet wide adjacent to the south side of the above mentioned tract easterly to State Highway No. 69, with the understanding that the property owner will maintain and keep open that section of road adjacent to his property.



-1D-40

THE H. L. WILLIAMS DESCRIPTION NO. 41

Being in Stokes Township, Logan County, Ohio and more particularly described as follows:

Beginning at a post in the northwest corner of the east $\frac{1}{2}$ of the southwest $\frac{1}{4}$ of the northeast $\frac{1}{4}$ of Section 27, Town 6 South, Range 8 East. Said post being in the east line of Tira M. Duff's 39.13 acre tract and the southwest corner of Edith Schmiedling's 20 acre tract.

Thence South 777.8 feet; thence S. 89°-20' E. 250.5 feet to a hub said hub being the beginning point for this description.

Thence North 80.0 feet to an iron; thence S. 89°-20' E. 40.0 feet to an iron; thence South 80.0 feet to a hub; thence N. 89°-20' W. 40.0 feet to the place of beginning.

Said tract containing 0.07 of an acre more or less.

Known as Lot 41 on an unrecorded plot.

RIGHT-OF-WAY EASEMENT

Commencing at the southwest point of the above described tract; thence S. 89°-20' E. 240.6 feet; thence S. 13°-35' E. 80.5 feet; thence S. 88°-24' E. 160.0 feet to a State bridge; thence S. 0°-43' E. 20.0 feet; thence N. 88°-24' W. 175.4 feet; thence N. 13°-35' W. 80.5 feet; thence N. 89°-20' W. 225.2 feet; thence North 20.0 feet to the point of beginning for this description.

It is the intention of this description to grant a right-of-way easement 20.0 feet wide adjacent to the south side of the above mentioned tract easterly to State Highway No. 69, with the understanding that the property owner will maintain and keep open that section of road adjacent to his property.

THE H. L. WILLIAMS DESCRIPTION FOR NO. 42

Being in Stokes Township, Logan County, Ohio and more particularly described as follows:

Beginning at a post in the northwest corner of the east $\frac{1}{2}$ of the southwest $\frac{1}{2}$ of the northeast $\frac{1}{4}$ of Section 27, Town 6 South, Range 8 East. Said post being in the east line of Tira M. Duff's 39.13 acre tract and the southwest corner of Edith Schmiedling's 20 acre tract.

Thence South 777.8 feet; thence S. $89^{\circ}-20'$ E. 290.5 feet to a hub said hub being the beginning point for this description.

Thence North 80.0 feet to an iron; thence S. $89^{\circ}-20'$ E. 40.0 feet to an iron; thence South 80.0 feet to a hub; thence N. $89^{\circ}-20'$ W. 40.0 feet to the place of beginning.

Said tract containing 0.07 of an acre more or less.

Known as Lot 42 on an unrecorded plot.

RIGHT-OF-WAY EASEMENT

Commencing at the southwest point of the above described tract; thence S. $89^{\circ}-20'$ E. 200.6 feet; thence S. $13^{\circ}-35'$ E. 80.5 feet; thence S. $88^{\circ}-24'$ E. 160.0 feet to a State bridge; thence S. $0^{\circ}-43'$ E. 20.0 feet; thence N. $88^{\circ}-24'$ W. 175.4 feet; thence N. $13^{\circ}-35'$ W. 80.5 feet; thence N. $89^{\circ}-20'$ W. 185.2 feet; thence North 20.0 feet to the point of beginning for this description.

It is the intention of this description to grant a right-of-way easement 20.0 feet wide adjacent to the south side of the above mentioned tract easterly to State Highway No. 69, with the understanding that the property owner will maintain and keep open that section of road adjacent to his property.

INDEXED ON MAP

2032

-10-48

THE H. L. WILLIAMS DESCRIPTION FOR NO. 43

Being in Stokes Township, Logan County, Ohio and more particularly described as follows:

Beginning at a post in the northwest corner of the east $\frac{1}{2}$ of the southwest $\frac{1}{4}$ of the northeast $\frac{1}{4}$ of Section 27, Town 6 South, Range 8 East. Said post being in the east line of Tira M. Duff's 39.13 acre tract and the southwest corner of Edith Schmiedling's 20 acre tract.

Thence South 777.8 feet; thence S. 89°-20' E. 330.5 feet to a hub said hub being the beginning point for this description.

Thence North 80.0 feet to an iron; thence S. 89°-20' E. 40.0 feet to an iron; thence South 80.0 feet to a hub; thence N. 89°-20' W. 40.0 feet to the place of beginning.

Said tract containing 0.07 of an acre more or less.

Known as Lot 43 on an unrecorded plot.

RIGHT-OF-WAY EASEMENT

Commencing at the southwest point of the above described tract; thence S. 89°-20' E. 160.6 feet; thence S. 13°-35' E. 80.5 feet; thence S. 88°-24' E. 160.0 feet to a State Bridge; thence S. 0°-43' E. 20.0 feet; thence N. 88°-24' W. 175.4 feet; thence N. 13°-35' W. 80.5 feet; thence N. 89°-20' W. 145.2 feet; thence North 20.0 feet to the point of beginning for this description.

It is the intention of this description to grant a right-of-way easement 20.0 feet wide adjacent to the south side of the above mentioned tract easterly to State Highway No. 69, with the understanding that the property owner will maintain and keep open that section or road adjacent to his property.



-10-49

THE H. L. WILLIAMS DESCRIPTION FOR NO. 44

Being in Stokes Township, Logan County, Ohio and more particularly described as follows:

Beginning at a post in the northwest corner of the east $\frac{1}{2}$ of the southwest $\frac{1}{4}$ of the northeast $\frac{1}{4}$ of Section 27, Town 6 South, Range 8 East. Said post being in the east line of Tira M. Duff's 39.13 acre tract and the southwest corner of Edith Schmiedling's 20 acre tract.

Thence South 777.8 feet; thence S. 89°-20' E. 370.5 feet to a hub said hub being the beginning point for this description.

Thence North 80.0 feet to an iron; thence S. 89°-20' E. 40.0 feet to an iron; thence South 80.0 feet to a hub; thence N. 89°-20' W. 40.0 feet to the place of beginning.

Said tract containing 0.07 of an acre more or less.

Known as Lot 44 on an unrecorded plot.

RIGHT-OF-WAY EASEMENT

Commencing at the southwest point of the above described tract; thence S. 89°-20' E. 120.6 feet; thence S. 13°-35' E. 80.5 feet; thence S. 88°-24' E. 160.0 feet to a State bridge; thence S. 0°-43' E. 20.0 feet; thence N. 88°-24' W. 175.4 feet; thence N. 13°-35' W. 80.5 feet; thence N. 89°-20' W. 105.2 feet; thence North 20.0 feet to the point of beginning for this description.

It is the intention of this description to grant a right-of-way easement 20.0 feet wide adjacent to the south side of the above mentioned tract easterly to State Highway No. 69, with the understanding that the property owner will maintain and keep open that section of road adjacent to his property.

THE H. L. WILLIAMS DESCRIPTION FOR NO. 45

Being in Stokes Township, Logan County, Ohio and more particularly described as follows:

Beginning at a post in the northwest corner of the east $\frac{1}{2}$ of the southwest $\frac{1}{4}$ of the northeast $\frac{1}{4}$ of Section 27, Town 6 South, Range 8 East. Said post being in the east line of Tira M. Duff's 39.13 acre tract and the southwest corner of Edith Schmiedling's 20 acre tract.

Thence South 777.8 feet; thence S. 89°-20' E. 410.5 feet to a hub said hub being the beginning point for this description.

Thence North 80.0 feet to an iron; thence S. 89°-20' E. 40.0 feet to an iron; thence South 80.0 feet to a hub; thence N. 89°-20' W. 40.0 feet to the place of beginning.

Said tract containing 0.07 of an acre more or less.

Known as Lot 45 on an unrecorded plot.

RIGHT-OF-WAY EASEMENT

Commencing at the southwest point of the above described tract; thence S. 89°-20' E. 80.6 feet; thence S. 13°-35' E. 80.5 feet; thence S. 88°-24' E. 160.0 feet to a State bridge; thence S. 0°-43' E. 20.0 feet; thence N. 88°-24' W. 175.4 feet; thence N. 13°-35' W. 80.5 feet; thence N. 89°-20' W. 65.2 feet; thence North 20.0 feet to the point of beginning for this description.

It is the intention of this description to grant a right-of-way easement 20.0 feet wide adjacent to the south side of the above mentioned tract easterly to State Highway No. 69, with the understanding that the property owner will maintain and keep open that section of road adjacent to his property.

THE H. L. WILLIAMS DESCRIPTION

Being in Stokes Township, Logan County, Ohio and more particularly described as follows:

Beginning at a post in the northwest corner of the east $\frac{1}{4}$ of the southwest $\frac{1}{4}$ of the northeast $\frac{1}{4}$ of Section 27, Town 6 South, Range 8 East. Said post being in the east line of Tira M. Duff's 39.13 acre tract and the southwest corner of Edith Schmiedling's 20 acre tract.

Thence south 910.0 feet to an iron; thence S 89 degrees 05 minutes E 130.5 feet to an iron, said iron being the point of beginning for this description.

Thence north 112.4 feet to an iron; thence S 89 degrees 20 minutes E 273.0 feet to an iron; thence south 113.3 feet to an iron; thence N 89 degrees 05 minutes W 273.0 feet to the point of beginning.

Said tract containing 0.78 of an acre more or less.

Owen K. Shirk
Registered Surveyor N. 4271

on Plat Book

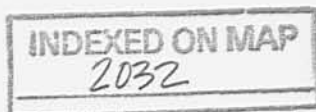

- 10-52

Shirk 1959

THE WILLIAMS TO E. STABERL

Being in Stokes Township, Logan County, Ohio.

Beginning at a post in the northwest corner of the east $\frac{1}{2}$ of the southwest $\frac{1}{4}$ of the northeast $\frac{1}{4}$ of Section 27; Town 6 South, Range 8 East. Said post being in the east line of Tira M. Duff's 39.13 acre tract and the southwest corner of Edith Schmiedling's 20.00 acre tract.

Thence South 387.8 feet; thence S. 89° -20' E. 180.5 feet to an iron, said iron being the beginning point for this description.

Thence S. 89° -20' E. 100.0 feet to an iron.

Thence South 80.0 feet to an iron.

Thence N. 89° -20' W. 100.0 feet to an iron.

Thence North 80.0 feet to the place of beginning.

Containing 0.18 of an acre more or less.

* This description is a correction only for the one in the Deed Book 201; page 269 in the Logan County Recorder's office.

December 1959
Shown on Plat Book

INDEXED ON MAP
2032

-10-53

THE WILLIAMS TO S. STABERL DESCRIPTION

Being in Stokes Township, Logan County, Ohio.

Beginning at a post in the northwest corner of the east $\frac{1}{2}$ of the southwest $\frac{1}{4}$ of the northeast $\frac{1}{4}$ of Section 27, Town 6 South, Range 8 East. Said post being in the east line of Tira M. Duff's 39.13 acre tract and the southwest corner of Edith Schmiedling's 20.00 acre tract.

Thence South 387.8 feet; thence S. 89°-20'E. 280.5 feet to an iron, said iron is the beginning point for this description.

Thence S. 89°-20' E. 100.0 feet to an iron.

Thence South 80.0 feet to an iron.

Thence N. 89°-20' W. 100.0 feet to an iron.

Thence North 80.0 feet to the place of beginning.

Containing 0.18 of an acre more or less.

* This description is a correction only for the one in the Deed Book 201, page 270 of the Logan County Recorder's office.

INDEXED ON MAP
2032

-10-54

THE WILLIAMS TO JERRY SMITH DESCRIPTION

Being in Stokes Township, Logan County, Ohio.

Beginning at a post in the northwest corner of the east $\frac{1}{2}$ of the southwest $\frac{1}{4}$ of the ~~northwest~~^{east} $\frac{1}{4}$ of Section 27, Town 6 South, Range 8 East. Said post being in the east line of Tira M. Duff's 39.13 acre tract and the southwest corner of Edith Schmiedling's 20.00 acre tract.

Thence South 387.8 feet; thence S. $89^{\circ}-20'$ E. 130.5 feet to an iron, said iron being the beginning point of this description.

Thence S. $89^{\circ}-20'$ E. 50.0 feet to an iron.

Thence South 80.0 feet to an iron.

Thence N. $89^{\circ}-20'$ W. 50.0 feet to an iron.

Thence North 80.0 feet to the place of beginning.

Containing 0.09 of an acre more or less.

* This description is a correction for the one in the Deed Book 199; page 519 in the Logan County recorder's office.

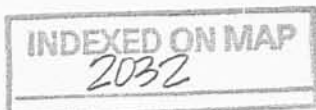

-1D-55



THE WILLIAMS TO ROBERT THOMAS DESCRIPTION

Being in Stokes Township, Logan County, Ohio.

Beginning at a post in the northwest corner of the east $\frac{1}{2}$ of the southwest $\frac{1}{4}$ of the northeast $\frac{1}{4}$ of Section 27, Town 6 South, Range 8 East. Said post being in the east line of Tira M. Duff's 39.13 acre tract and the southwest corner of Edith Schmiedling's 20.00 acre tract.

Thence South 387.8 feet; thence S 89° -20' E. 380.5 feet to an iron, said iron is the place of beginning for this description.

Thence S. 89° -20' E. 150.0 feet to an iron.

Thence South 80.0 feet to an iron.

Thence N. 89° -20' W. 150.0 feet to an iron.

Thence North 80.0 feet to the place of beginning.

Containing 0.27 of an acre more or less.

* This description is a correction only for the one in Deed Book 206; page 543 of the Logan County Recorder's office.



-1D-56

THE H. L. WILLIAM'S STREETS DESCRIPTION

Being in Stokes Township, Logan County, Ohio and more particularly described as follows:

Beginning at a post in the northwest corner of the east $\frac{1}{2}$ of the southwest $\frac{1}{4}$ of the northeast $\frac{1}{4}$ of Section 27, Town 6 South, Range 8 East. Said post being in the east line of Tira M. Duff's 39.13 acre tract and the southwest corner of Edith Schmiedling's twenty (20) acre tract.

Thence south 357.8 feet; thence S. $89^{\circ}-20'$ E. 100.5 feet to a hub, said hub being the beginning point for this description.

Thence S. $89^{\circ}-20'$ E. 30.0 feet; thence south 210.0 feet to an iron; thence S. $89^{\circ}-20'$ E. 497.8 feet to an iron; thence N. $0^{\circ}-48'$ E. 181.9 feet to a hub; thence S. $89^{\circ}-20'$ E. 30.0 feet; thence S. $0^{\circ}-48'$ W. 181.9 feet; thence S. $4^{\circ}-11'$ E. 30.0 feet; thence S. $0^{\circ}-43'$ E. 278.0 feet to a State bridge; thence N. $89^{\circ}-20'$ W. 30.0 feet; thence N. $0^{\circ}-43'$ W. 278.0 feet to an iron; thence N. $89^{\circ}-20'$ W. 500.0 feet to an iron; thence south 180.0 feet to a hub; thence N. $89^{\circ}-20'$ W. 30.0 feet; thence north 420.0 feet to the point of beginning.

Containing 0.97 of an acre more or less, and being 1410.0 feet long and 30.0 feet wide.

O. K. Shirk
Surveyor-in-Training

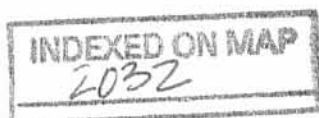

- 1D-57

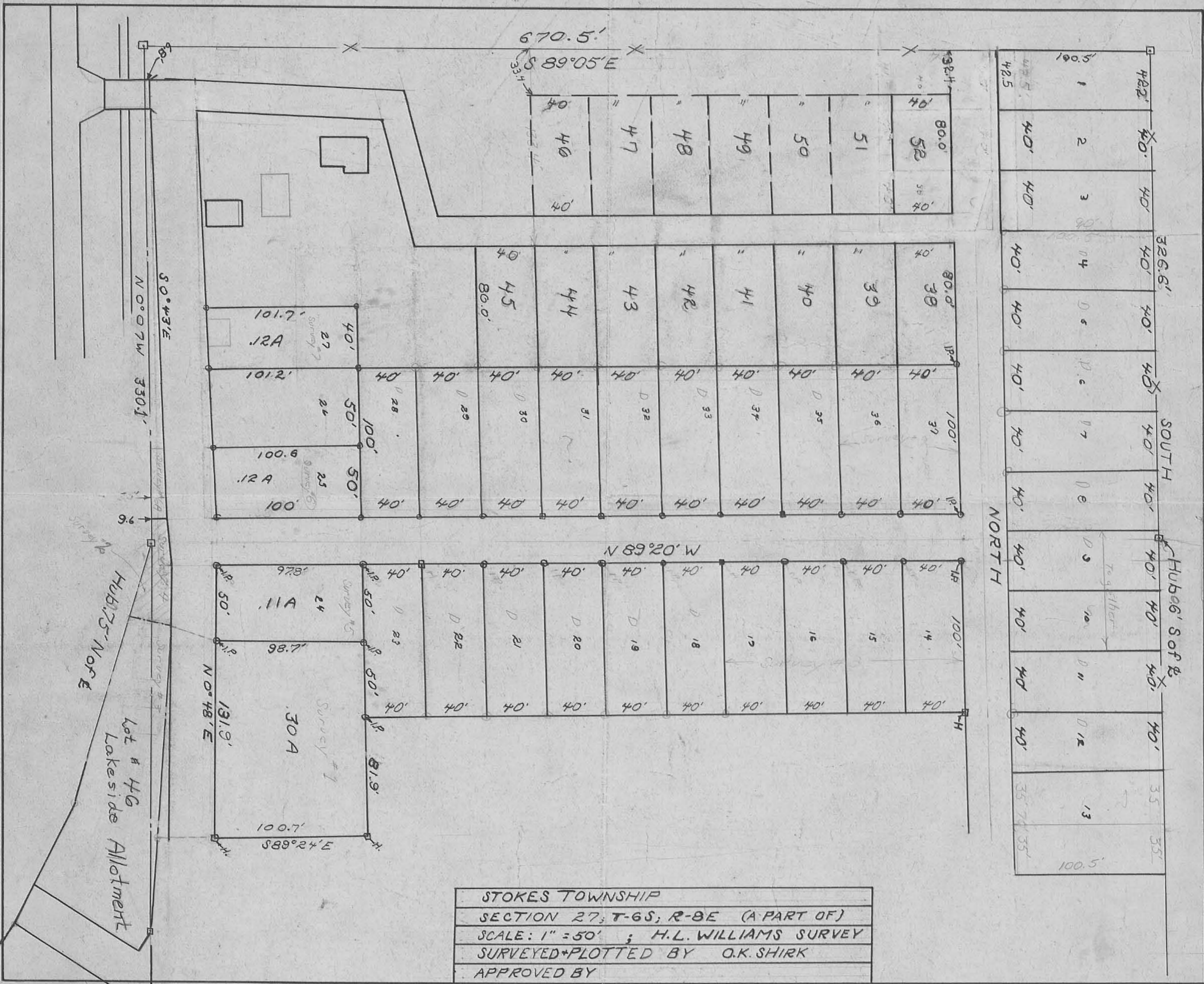

STOKES TOWNSHIP
SECTION 27, T-6S, R-8E (A PART OF)
SCALE: 1" = 50' ; H.L. WILLIAMS SURVEY
SURVEYED+PLOTED BY O.K. SHIRK
APPROVED BY

567.8' = 2"

Hubb's Note
Lot # 46
Lakeside Allotment

SOUTH
NORTH
Hubb's Soft B

S 89°05'E
670.5'

N 89°20' W

N 0°48'E
131.9'

S 89°24'E
100.7'

N 0°07' W
330.1'

S 0°43'E
101.2'

100.6

482'

425

326.6'

80.0'

100.0'

100.0'

100.0'

100.0'

100.0'

100.0'

100.0'

100.0'

100.0'

100.0'

100.0'

100.0'

100.0'

100.0'

PROFESSIONAL SURVEYOR'S AFFIDAVIT

Jeffrey I. Lee, being first duly sworn, deposes and says that he is a Registered Professional Surveyor under the laws of the State of Ohio, being Professional Surveyor No. 6359 and that he is making this affidavit for the purposes of correcting the description to certain real estate situated in Stokes Township, Logan County, Ohio, presently owned by John E. Scott and Barbara E. Scott by virtue of a Quit Claim Deed recorded in Official Record Volume 404, Page 941 of the Logan County Records of Deeds.

The corrected description being as follows with corrections underlined:

Situated in the County of Logan, in the State of Ohio, and in the Township of Stokes, bounded and described, to-wit:

Beginning at a post in the N. W. corner of the East 1/2 of the S.W. 1/4 of the N.E. 1/4 of Section 27, Town 6 South, Range 8 East. Said post being in the East line of Tira M. Duff's 39.13 acre tract and the S. W. corner of Edith Schmiedling's 20 acre tract;

thence S. 597.8 feet;

thence S. 89 deg. 20' E, 330.5 feet to a hub, said hub being the beginning point for this description;

thence S. 89 deg. 20' E, 40.0 feet to a hub;

thence S. 100.0 feet to an iron;

thence N: 89 deg, 20' W. 40.0 feet to an iron;

thence N. 100.0 feet to the place of beginning. Said tract containing .09 of an acre, more or less.

RIGHT-OF-WAY EASEMENT: Commencing at the N. W. point of the above described tract;

thence N. 30.0 feet;

thence S. 89 deg. 20' E. 327.8 feet;

thence S. 4 deg. 11' E, 30.0 feet;

thence S 0 deg. 43' E, 278.0 feet to the State bridge;

thence N. 89 deg. 20' W; 30.0 feet;

thence N. 0 deg. 43' W. 278.0 feet;

thence N. 89 deg. 20' W. 300.00 feet to the place of beginning.

It is intent of this description to grant a right-of-way easement of 30.0 feet wide adjacent to the North side of the above mentioned tract Easterly and Southerly to State Highway No. 69, with the understanding that the property owner will maintain and keep open that section of road adjacent to his property

Subject to all restrictions and conditions of record. Recorded in Deed Vol. 348, Page 904 of the Logan County Deed Records.

ALSO, the following described real estate situated in the County of Logan, State of Ohio, and in the Township of Stokes and bounded and described as follows:

Beginning at a post in the Northwest corner of the East half of the Southwest quarter of the Northeast quarter of Section 27, Town 6, Range 8 East, said post being in the East line of Tira M. Duff's 39.13 acre tract and the Southwest corner of Edith Schmiedling's 20 acre tract;

thence South 597.8 feet;

thence S. 89 deg. 20' E. 290.5 feet to a hub, said hub being the beginning point for this description;

thence South 89 deg. 20' E, 40.0 feet to a hub;

thence South 100.0 feet to an iron;

thence N. 89 deg. 20' W. 40.0 feet to an iron;

thence North 100.0 feet to the place of beginning, said tract containing .09 of an acre, more or less.

ALSO, a RIGHT-OF-WAY commencing at the Northwest point of the above described tract;

thence North 30.0 feet;

thence S. 89 deg. 20' E. 367.8 feet;

thence S. 4 deg. 11' 30.0 feet;

thence S, 0 deg. 43' E. 378.0 feet to a state bridge;

thence N. 89 deg. 20' W. 30.0 feet;

thence N. 0 deg. 43' W. 278 feet;

thence N. 89 deg. 20' W. 340 feet to the place of beginning.

Parcel Number: 43-017-14-03-019-000.

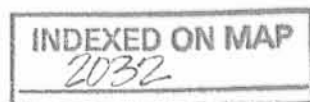

-2D-1

Subject to building restrictions, zoning restrictions, leases and easements of record, taxes and assessments which are a lien, and determination by the Tax Map Department of the Logan County Engineer's Office and the Logan County Regional Planning Commission.

This affidavit is made in compliance with Revised Code of Ohio Sec. 5301.252 and particularly to show an affidavit of a professional surveyor to reconcile conflicts and ambiguities in descriptions of land in recorded instruments as stated in paragraph B(5) of Section 5301.252. Under Sec. 5301.252(C) the County Recorder shall receive and cause such affidavit to be recorded as deeds are recorded.

SIGNED AND ACKNOWLEDGED IN THE PRESENCE OF:

Katharine S. Robinson
KATHARINE S. ROBINSON

William K. Bruce
William K. Bruce

STATE OF OHIO,
LOGAN COUNTY, SS:

Jeffrey I. Lee
Jeffrey I. Lee
Professional Surveyor No. 6359

BE IT REMEMBERED, that on this 3rd day of February, 2004, before me, the subscriber, a Notary Public in and for said County and State, personally came the above named Jeffrey I. Lee the maker of the foregoing Affidavit, and acknowledged the signing of the same to be his voluntary act and deed, for the uses and purposes therein mentioned.

IN TESTIMONY WHEREOF, I have hereunto subscribed my name and affixed my official seal, on the day and year last aforesaid.

Cindy Cushman
Notary Public,



CINDY CUSHMAN
Notary Public, State of Ohio
My Comm. Expires Nov. 13, 2008

RECORDER:

Please cross reference to Official Record Volume 404, Page 941 in the Abstract of the Deed Records of Logan County, Ohio.

This instrument was prepared by Jeffrey I. Lee.

L-3753

DESCRIPTION CHECKED
LOGAN CO. ENGINEER

Y _____

INDEXED ON MAP
2032

-2D-2

REC'D 12-17-09 SMY & K ✓

Lee Surveying and Mapping Co., Inc.

Land Surveys • Topography • Subdivisions • Construction Layout

117 N. Madriver St.
Bellefontaine OH 43311



Phone: (937) 593-7335
Fax: (937) 593-7444
surveys@lsminc.us

CLARK 0.023 ACRE

Lying in Section 27, Town 6, Range 8, Stokes Township, Logan County, Ohio.

Being out of the Blaine Clark 0.09 acre tract as deeded and described in Official Record 879, Page 622, Tract 1 of the Logan County Records of Deeds and being more particularly described as follows:

Commencing on a 5/8 inch iron rod found on the intersection of the north line of Section 27 and the west line of the east half of the west half of the northeast quarter of Section 27.

THENCE, with the west line of the east half of the west half of the northeast quarter of Section 27, the following two courses:

S 00°-24'-21"E, a distance of 1675.02 feet to a 1 inch iron pipe found.

S 00°-00'-00"W, a distance of 340.39 feet to a 5/8 inch iron rod set at the TRUE POINT OF BEGINNING.

THENCE, S 89°-03'-19"E, a distance of 100.89 feet to a 5/8 inch iron rod set.

THENCE, with the west right-of-way of Daycol Drive (a 30 feet wide private street), S 00°-00'-57"E, a distance of 10.00 feet to a 5/8 inch iron rod found.

THENCE, with the north line of the Deanna's Properties, LLC, 0.09 acre tract (O.R. 699, Pg. 226, Parcel I, Tract III), N 89°-03'-19"W, a distance of 100.89 feet to a 5/8 inch iron rod found.

THENCE, with the east lines of the Lakeview Meadows of Ohio, L.L.C., 13.704 acre tract (O.R. 402, Pg. 387, Tract VI) and the Village of Lakeview Corporation Line, N 00°-00'-00"E, a distance of 10.00 feet to the point of beginning.

Containing 0.023 acre.

The basis for bearings is the west line of the east half of the southwest quarter of the northeast quarter of Section 27, being S 00°-00'-00"W, and all other bearings are from angles and distances measured in a field survey by Lee Surveying and Mapping Co., Inc. on December 14, 2009.



ORIGINAL STAMP IN GREEN

Description prepared by:

A handwritten signature in black ink that reads 'William K. Bruce'.

William K. Bruce
Professional Surveyor 7437
December 15, 2009

4255129

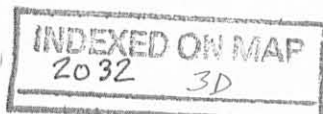

SECTION 22, TOWN 6, RANGE 8

SECTION 27, TOWN 6, RANGE 8

TOWNSHIP ROAD 87

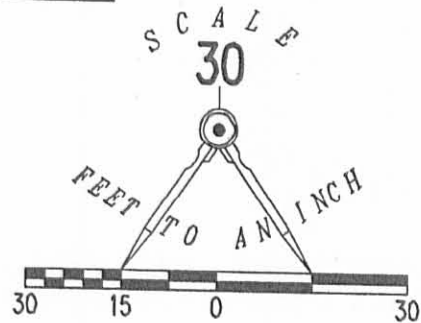

LEGEND:

- ⊙ 1 INCH IRON PIPE FOUND
- 5/8 INCH IRON ROD FOUND
- 5/8 INCH IRON ROD SET WITH PLASTIC I.D. CAP STAMPED "LEE 7437"

LAKEVIEW MEADOWS OF OHIO, L.L.C.
13.704 ACRES
O.R. 402, PG. 387
TRACT VI

1675.02'
S 00°24'21" E

340.39'
S 00°00'00" W
(BASIS FOR BEARINGS)

LINE

N 00°00'00" E
10.00'

BLAINE CLARK
0.09 ACRE
O.R. 879, PG. 622
TRACT 1

S 89°03'19" E 100.89'

0.023 ACRE

N 89°03'19" W 100.89'

DEANNA'S PROPERTIES, LLC
0.09 ACRE
O.R. 699, PG. 226
PARCEL I, TRACT III

LAKEVIEW CORPORATION
CORPORATION

DEANNA'S PROPERTIES, LLC 0.207 ACRE
O.R. 699, PG. 226, EXHIBIT A

WEST LINE OF THE EAST HALF OF THE SOUTHWEST QUARTER OF SECTION 27
WEST LINE OF THE NORTHWEST QUARTER OF SECTION 27

WILLIAMS DRIVE (30')

(PRIVATE)
DAYCOL DRIVE (30')

**SURVEY OF 0.023 ACRE OUT OF THE
BLAINE CLARK
0.09 ACRE TRACT
OFFICIAL RECORD 879, PAGE 622
TRACT 1
SECTION 27, TOWN 6, RANGE 8
STOKES TOWNSHIP
LOGAN COUNTY, OHIO**

SURVEYED BY:

William K. Bruce
WILLIAM K. BRUCE
PROFESSIONAL SURVEYOR 7437
DECEMBER 14, 2009

COPYRIGHT 2009 BY:
LEE SURVEYING & MAPPING CO., INC.
117 North Madriver Street
BELLEFONTAINE, OHIO 43111
(937) 593-7335

KSS D1209 4255129 L-4255-3



INDEXED ON MAP ORIGINAL STAMP IN GREEN
2032 3P

2 WORKING DAYS
BEFORE YOU DIG
CALL TOLL FREE **800-362-2764**
OHIO UTILITIES PROTECTION SERVICE.

REC'D 5-27-10 8M OK

LEGEND:

- ⊗ RAILROAD SPIKE FOUND
- ⊕ 1-1/2 INCH IRON PIPE FOUND
- ⊙ 1 INCH IRON PIPE FOUND
- 5/8 INCH IRON ROD SET WITH PLASTIC I.D. CAP STAMPED "LSM 7437".

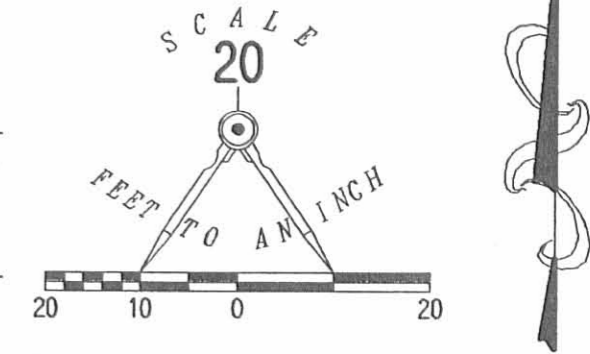

DAYCOL DRIVE (30') (PRIVATE)

WILLIAMS DRIVE (30') (PRIVATE)

(BASIS FOR BEARINGS)
N 00°00'57" W

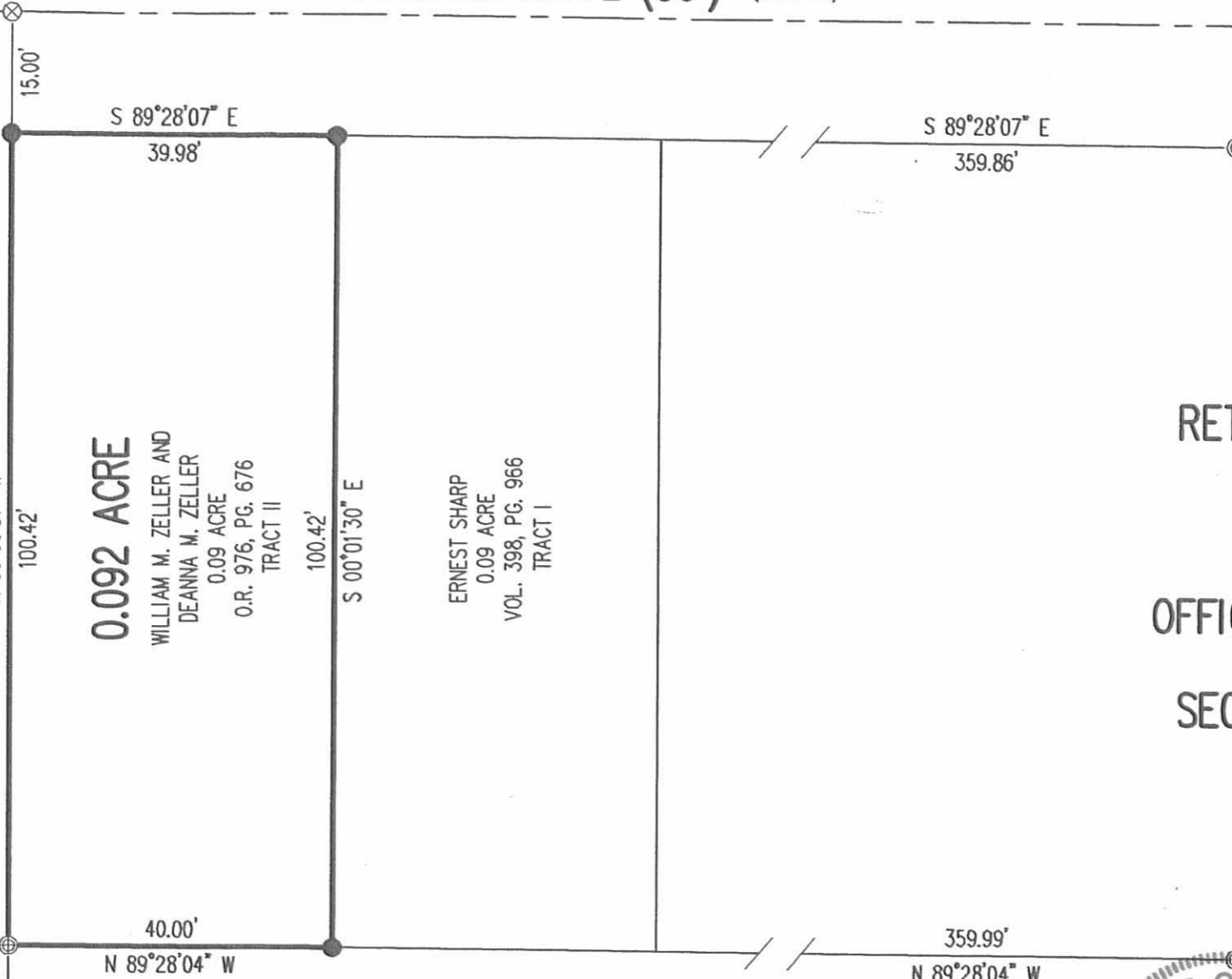

0.092 ACRE

WILLIAM M. ZELLER AND
DEANNA M. ZELLER
0.09 ACRE
O.R. 976, PG. 676
TRACT II

ERNEST SHARP
0.09 ACRE
VOL. 398, PG. 966
TRACT I

DEANNA'S PROPERTIES, LLC
0.78 ACRE
O.R. 699, PG. 226
PARCEL III

RETRACEMENT SURVEY OF THE
WILLIAM M. ZELLER AND
DEANNA M. ZELLER
0.09 ACRE TRACT
OFFICIAL RECORD 976, PAGE 676
TRACT II
SECTION 27, TOWN 6, RANGE 8
STOKES TOWNSHIP
LOGAN COUNTY, OHIO

SURVEYED BY:

William K. Bruce

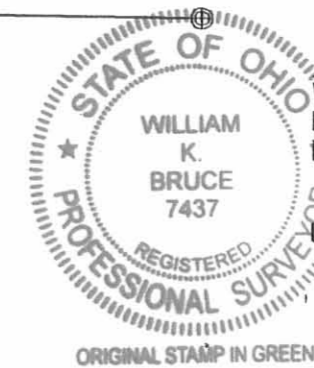

WILLIAM K. BRUCE
PROFESSIONAL SURVEYOR 7437
MAY 25, 2010

COPYRIGHT 2010 BY:
LEE SURVEYING & MAPPING CO., INC.
117 North Madriver Street
BELLEFONTAINE, OHIO 43311
(937) 593-7335
surveys@lsminc.us
KSS 00510 4255510 L-4255-3

REFERENCE:

H.I. WILLIAMS UNRECORDED PLAT

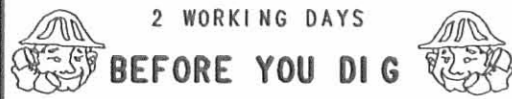

CALL TOLL FREE 800-362-2764

OHIO UTILITIES PROTECTION SERVICE

INDEXED ON MAP
2032 AP

HATCHER SURVEY
H.L. WILLIAMS TRACT

- A = $\frac{5}{8}$ " ϕ Bar Found
 B = " " "
 C = $\frac{1}{2}$ " ϕ Bar Found
 D = " " "
 E = 10' Cottonwood on Cor. - Set $\frac{5}{8}$ " ϕ on
 line 1.00' N. of Cor.
 F = $\frac{5}{8}$ " ϕ Bar Set
 G = " " " $\frac{5}{8}$ " ϕ Bar Found
 @ 39.81' OK for line - Set
 $\frac{5}{8}$ " ϕ @ 40.00'
 H = 1" pipe Found OK

SEE BK 5 PG. 13

ARLIE HATCHER
 3238 MILLER ROAD
 SPRINGFIELD, OHIO

DEED VOL. 334 PG. 852

INDEXED ON MAP
 2032

DODD
 ARTS

9/18/71

36

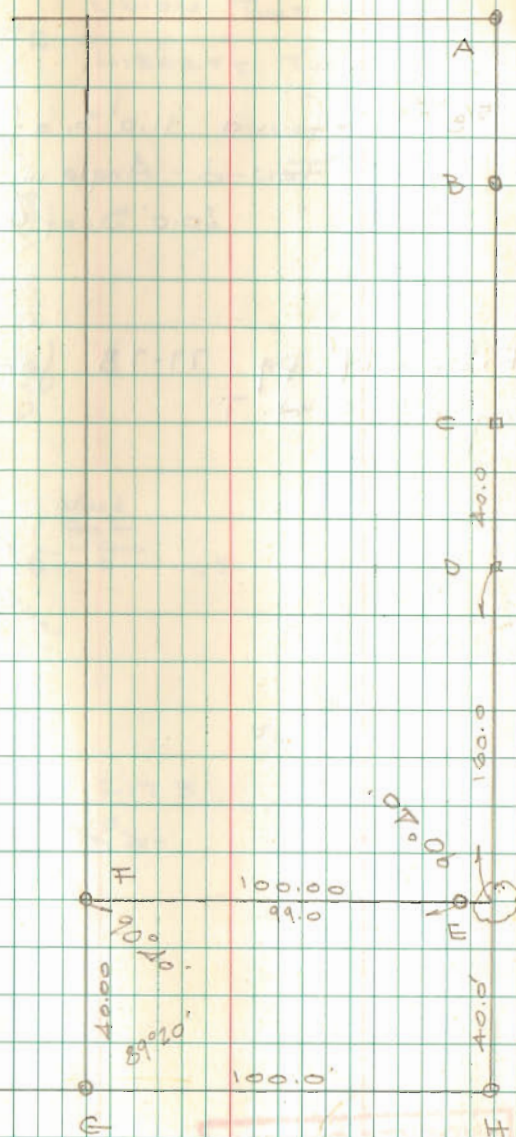

REV'D 9-4-12 SWM/du

Lee Surveying and Mapping Co., Inc.

Land Surveys • Topography • Subdivisions • Construction Layout

117 N. Madriver St.
Bellefontaine OH 43311



Phone: (937) 593-7335
Fax: (937) 593-7444
surveys@lsminc.us

CLARK 0.054 ACRE

Lying in Section 27, Town 6, Range 8, Stokes Township, Logan County, Ohio.

Being out of the Blaine Clark 0.09 acre tract as deeded and described in Official Record 879, Page 622, Tract 1 of the Logan County Records of Deeds and being more particularly described as follows:

Commencing on a 5/8 inch iron rod found on the intersection of the north line of Section 27 and the west line of the east half of the west half of the northeast quarter of Section 27.

THENCE, with the west line of the east half of the west half of the northeast quarter of Section 27, the following two courses:

S 00°-24'-21"E, a distance of 1675.02 feet to a 1 inch iron pipe found.

S 00°-00'-00"W, a distance of 316.89 feet to a point, at the TRUE POINT OF BEGINNING.

THENCE, S 89°-03'-19"E, a distance of 100.88 feet to a 5/8 inch iron rod set on the west right-of-way of Daycol Drive (a 30 feet wide private street), passing a 5/8 inch iron rod set at 15.00 feet.

THENCE, with the west right-of-way of Daycol Drive, S 00°-00'-57"E, a distance of 23.50 feet to a 5/8 inch iron rod found.

THENCE, with the north line of the William M. Zeller and Deanna M. Zeller 0.023 acre tract (O.R. 978, Pg. 994), N 89°-03'-19"W, a distance of 100.89 feet to a 5/8 inch iron rod found.

THENCE, with the east line of the Lakeview Meadows of Ohio, L.L.C., 13.704 acre tract (O.R. 402, Pg. 387, Tract VI) and the west line of the east half of the west half of the northeast quarter of Section 27, N 00°-00'-00"E, a distance of 23.50 feet to the point of beginning

Containing 0.054 acre.

Property is subject to any and all previous easements and rights-of-way of record.

The basis for bearings is the west line of the east half of the west half of the northeast quarter of Section 27, being S 00°-00'-00"W, and all other bearings are from angles and distances measured in a field survey by Lee Surveying and Mapping Co., Inc. on August 23, 2012.

Description prepared by:

William K. Bruce
Professional Surveyor 7437
August 27, 2012



ORIGINAL STAMP IN GREEN

42550712

INDEXED ON MAP
2032 SD1

READ 9-6-12 SWM OK

Lee Surveying and Mapping Co., Inc.

Land Surveys • Topography • Subdivisions • Construction Layout

117 N. Madriver St.
Bellefontaine OH 43311



Phone: (937) 593-7335
Fax: (937) 593-7444
surveys@lsminc.us

ZELLER 0.021 ACRE

Lying in Section 27, Town 6, Range 8, Stokes Township, Logan County, Ohio.

Being out of the William M. Zeller and Deanna M. Zeller 0.09 acre tract as deeded and described in Official Record 976, Page 676, Tract II of the Logan County Records of Deeds and being more particularly described as follows:

Commencing on a 5/8 inch iron rod found on the intersection of the north line of Section 27 and the west line of the east half of the west half of the northeast quarter of Section 27.

THENCE, with the west line of the east half of the west half of the northeast quarter of Section 27, the following two courses:

S 00°-24'-21"E, a distance of 1675.02 feet to a 1 inch iron pipe found.

S 00°-00'-00"W, a distance of 340.39 feet to a 5/8 inch iron rod found.

THENCE, with the north line of the William M. Zeller and Deanna M. Zeller 0.023 acre tract (O.R. 978, Pg. 994), S 89°-03'-19"E, a distance of 100.89 feet to a 5/8 inch iron rod found on the west right-of-way of Daycol Drive (a 30 feet wide private street).

THENCE, crossing Daycol Drive, N 89°-26'-15"E, a distance of 30.00 feet to a 1-1/2 inch iron pipe found on the east right-of-way of Daycol Drive at the TRUE POINT OF BEGINNING.

THENCE, with the east right-of-way of Daycol Drive, N 00°-00'-57"W, a distance of 22.71 feet to a 5/8 inch iron rod set.

THENCE, S 89°-03'-19"E, a distance of 40.00 feet to a 5/8 inch iron rod set.

THENCE, with the west line of the Rosella M. Ware Trustee 0.09 acre tract (O.R. 1023, Pg. 19, Tract I), S 00°-01'-32"E, a distance of 22.42 feet to a 5/8 inch iron rod found.

THENCE, with the north line of the Deanna's Properties, LLC, 0.78 acre tract (O.R. 699, Pg. 226, Parcel III), N 89°-28'-04"W, a distance of 40.00 feet to the point of beginning.

Containing 0.021 acre.

Property is subject to any and all previous easements and rights-of-way of record.

The basis for bearings is the west line of the east half of the west half of the northeast quarter of Section 27, being S 00°-00'-00"W, and all other bearings are from angles and distances measured in a field survey by Lee Surveying and Mapping Co., Inc. on August 23, 2012.



ORIGINAL STAMP IN GREEN

Description prepared by: . . .

William K. Bruce
Professional Surveyor 7437
August 27, 2012

42550712

INDEXED ON MAP
2037 5D2

REC'D 9-6-12 SMY ak

SECTION 22, TOWN 6, RANGE 8

SECTION 27, TOWN 6, RANGE 8

TOWNSHIP ROAD 87

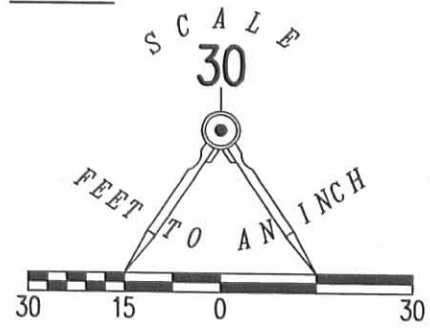

LEGEND:

- ⊙ 1 INCH IRON PIPE FOUND
- 5/8 INCH IRON ROD FOUND
- ⊕ 1-1/2 INCH IRON PIPE FOUND
- 5/8 INCH IRON ROD SET WITH PLASTIC I.D. CAP STAMPED "LEE 7437"

WILLIAMS DRIVE (30')

DAYCOL DRIVE (30') (PRIVATE)

LAKEVIEW MEADOWS OF OHIO, L.L.C.
 13.704 ACRES
 O.R. 402, PG. 387
 TRACT VI

LAKEVIEW CORPORATION LINE
 WEST LINE OF THE EAST HALF OF THE SOUTHWEST QUARTER OF SECTION 27

1675.02' S 00°24'21" E

316.89' S 00°00'00" W (BASIS FOR BEARINGS)

23.50' N 00°00'00" E

23.50' S 00°00'57" E

22.71' N 00°00'57" W

22.42' S 00°01'32" E

30.00' N 89°26'15" E

100.88' S 89°03'19" E

100.89' N 89°03'19" W

BLAINE CLARK
 0.09 ACRE
 O.R. 879, PG. 622
 TRACT 1

0.054 ACRE

WILLIAM M. ZELLER AND
 DEANNA M. ZELLER
 0.023 ACRE
 O.R. 978, PG. 994

WILLIAM M. ZELLER AND
 DEANNA M. ZELLER
 0.09 ACRE
 O.R. 976, PG. 676
 TRACT II

0.021 ACRE

ROSELLA M. WARE TRUSTEE
 0.09 ACRE
 O.R. 1023, PG. 19
 TRACT I

DEANNA'S PROPERTIES, LLC
 0.78 ACRE
 O.R. 699, PG. 226
 PARCEL III

SURVEY OF 0.021 ACRE OUT OF THE
 WILLIAM M. ZELLER AND DEANNA M. ZELLER
 0.09 ACRE TRACT
 OFFICIAL RECORD 976, PAGE 676, TRACT II
 AND SURVEY OF 0.054 ACRE OUT OF THE
 BLAINE CLARK
 0.09 ACRE TRACT
 OFFICIAL RECORD 879, PAGE 622, TRACT 1
 SECTION 27, TOWN 6, RANGE 8
 STOKES TOWNSHIP
 LOGAN COUNTY, OHIO

SURVEYED BY:

William K. Bruce
 WILLIAM K. BRUCE
 PROFESSIONAL SURVEYOR 7437
 AUGUST 23, 2012



ORIGINAL STAMP IN GREEN

COPYRIGHT 2012 BY:
LEE SURVEYING & MAPPING CO., INC.
 117 North Madriver Street
 BELLEFONTAINE, OHIO 43311
 (937) 593-7335

KSS D0712 42550712 L-4255-3

2 WORKING DAYS
BEFORE YOU DIG
 CALL TOLL FREE **800-362-2764**
 OHIO UTILITIES PROTECTION SERVICE

INDEXED ON MAP
 2032 5P