

$$\begin{array}{r} 93 \times 110 = 10230 \\ 44 \times \frac{55}{110} = \frac{2420}{110} \\ \hline 12650 \end{array}$$

DESCRIPTION FOR HENRY MILLER
Tract #1

The following described real estate situated in Section 34,
Town 6 South, Range 8 East, Stokes Township, Logan County, Ohio and more
particularly described as follows:

Beginning at an iron pin at the intersection of State Highway
#27 (Route #69) and State Highway #932 (Route 720), thence with the center
of said S.H. #932 N. 86°-54' E. 137.0 feet; thence S. 5°-13' E. 109.95 feet
to a wooden stake, passing a wooden stake at 30.02 feet; thence S. 84°-47' W.
83.12 feet to an iron pin in the center of S.H. #27, passing a wooden stake
at 50.0 feet; thence with the center of said State Highway N. 30°-18' W.
126.9 feet to the place of beginning, containing 0.20 acre.

This is Tract #1 of an unrecorded plot in the Henry Miller Survey.

INDEXED ON MAP
2073 10-1

DESCRIPTION FOR HENRY MILLER
Tract #2

The following described real estate situated in Section 34,
Town 6 South, Range 8 East, Stokes Township, Logan County, Ohio and more
particularly described as follows:

Commence at an iron pin at the intersection of State Highway #27
(Route 69) and State Highway #932 (Route 720), thence with the center of
said S.H. #932 N. 86°-54' E. 137.0 feet for a place of beginning; thence
continuing with the center of said highway N. 86°-54' E. 50.03 feet; thence
S. 5°-13' E. 108.10 feet to a wooden stake, passing a wooden stake at
30.02 feet; thence S. 84°-47' W. 50.0 feet to a wooden stake; thence N.
5°-13' W. 109.95 feet to the beginning, passing a wooden stake at 79.93 feet;
containing 0.12 acre.

This is Tract #2 of an unrecorded plot in the Henry Miller Survey.

INDEXED ON MAP
2073 1D2

DESCRIPTION FOR HENRY MILLER
Tract #3

The following described real estate situated in Section 34,
Town 6 South, Range 8 East, Stokes Township, Logan County, Ohio and more
particularly described as follows:

Commence at an iron pin at the intersection of State Highway #27
(Route 69) and State Highway #932 (Route 720), thence with the center of
said S.H. #932 N. 86°-54' E. 187.03 feet for a place of beginning; thence
continuing with the center of said highway N. 86°-54' E. 50.03 feet; thence
S. 5°-13' E. 106.25 feet to a wooden stake, passing a wooden stake at 30.02
feet; thence S. 84°-47' W. 50.0 feet to a wooden stake; thence N. 5°-13'
W. 108.10 feet to the beginning, passing a wooden stake at 78.08 feet;
containing 0.12 acre.

This is Tract #3 of an unrecorded plot in the Henry Miller Survey.

INDEXED ON MAP
2073 1D-3

DESCRIPTION FOR HENRY MILLER
Tract #4

The following described real estate situated in Section 34, Town 6 South, Range 8 East, Stokes Township, Logan County, Ohio and more particularly described as follows:

Commence at an iron pin at the intersection of State Highway #27 (Route 69) and State Highway #932 (Route 720), thence with the center of said S.H. #932 N. 86°-54' E. 237.06 feet for a place of beginning; thence continuing with the center of said highway N. 86°-54' E. 50.03 feet; thence S. 5°-13' E. 104.40 feet to a wooden stake, passing a wooden stake at 34.40 feet and a tree at 30.02 feet; thence S. 84°-47' W. 50.0 feet to a wooden stake; thence N. 5°-13' W. 106.25 feet to the beginning, passing a wooden stake at 76.23 feet; containing 0.12 acre.

This is Tract #4 of an unrecorded plot in the Henry Miller Survey.

INDEXED ON MAP
2073 1D4

DESCRIPTION FOR HENRY MILLER
Tract #5

The following described real estate situated in Section 34,
Town 6 South, Range 8 East, Stokes Township, Logan County, Ohio and more
particularly described as follows:

Commence at an iron pin at the intersection of State Highway #27
(Route 69) and State Highway #932 (Route 720), thence with the center of
said S.H. #932 N. $86^{\circ}-54'$ E. 287.09 feet for a place of beginning; thence
continuing with the center of said highway N. $86^{\circ}-54'$ E. 50.03 feet;
thence S. $5^{\circ}-13'$ E. 102.55 feet to a wooden stake, passing a wooden stake
at 30.02 feet; thence S. $84^{\circ}-47'$ W. 50.0 feet to a wooden stake; thence
N. $5^{\circ}-13'$ W. 104.40 feet to the beginning, passing a wooden stake at
70.00 feet and a tree at 74.38 feet; containing 0.12 acre.

This is Tract #5 of an unrecorded plot in the Henry Miller Survey.

INDEXED ON MAP
2073 1D-6

DESCRIPTION FOR HENRY MILLER
Tract #6

The following described real estate situated in Section 34, Town 6 South, Range 8 East, Stokes Township, Logan County, Ohio and more particularly described as follows:

Commence at an iron pin at the intersection of State Highway #27 (Route 69) and State Highway #932 (Route 720), thence with the center of said S.H. #932 N. 86°-54' E. 337.12 feet for a place of beginning; thence continuing with the center of said highway N. 86°-54' E. 50.03 feet; thence S. 5°-13' E. 100.70 feet to a wooden stake, passing a wooden stake at 30.02 feet; thence S. 84°-47' W. 50.0 feet to a wooden stake; thence N. 5°-13' W. 102.55 feet to the beginning, passing a wooden stake at 72.53 feet; containing 0.12 acre.

This is Tract #6 of an unrecorded plot in the Henry Miller Survey.

INDEXED ON MAP
2073 106

DESCRIPTION FOR HENRY MILLER
Tract #7

The following described real estate situated in Section 34,
Town 6 South, Range 8 East, Stokes Township, Logan County, Ohio and more
particularly described as follows:

Commence at an iron pin at the intersection of State Highway #27
(Route 69) and State Highway #932 (Route 720), thence with the center of
said S.H. #932 N. 86°-54' E. 387.15 feet for a place of beginning; thence
continuing with the center of said highway N. 86°-54' E. 19.46 feet and
N. 84°-47' E. 30.58 feet; thence S. 5°-13' E. 100.00 feet to a wooden stake,
passing a wooden stake at 30.00 feet; thence S. 84°-47' W. 50.0 feet to a
wooden stake; thence N. 5°-13' W. 100.70 feet to the beginning, passing
a wooden stake at 70.68 feet; containing 0.11 acre.

This is Tract #7 of an unrecorded plot in the Henry Miller Survey.

INDEXED ON MAP
2073 1D-7

DESCRIPTION FOR HENRY MILLER
Tract #8

The following described real estate situated in Section 34, Town 6 South, Range 8 East, Stokes Township, Logan County, Ohio and more particularly described as follows:

Commence at an iron pin at the intersection of State Highway #27 (Route #69) and State Highway #932 (Route 720), thence with the center of said S.H. #932 N. $86^{\circ}-54'$ E. 406.60 feet/for a place of beginning; thence continuing with the center of said highway N. $84^{\circ}-47'$ E. 50.00 feet; thence S. $5^{\circ}-13'$ E. 100.00 feet to a wooden stake, passing a wooden stake at 30.00 feet; thence S. $84^{\circ}-47'$ W. 50.0 feet to a wooden stake; thence N. $5^{\circ}-13'$ W. 100.00 feet to the beginning, passing a wooden stake at 70.00 feet; containing 0.11 acre.

This is Tract #8 of an unrecorded plot in the Henry Miller Survey.

INDEXED ON MAP
207317-8

DESCRIPTION FOR HENRY MILLER
Tract #9

The following described real estate situated in Section 34, Town 6 South, Range 8 East, Stokes Township, Logan County, Ohio and more particularly described as follows:

Commence at an iron pin at the intersection of State Highway #27 (Route 69) and State Highway #932 (Route 720), thence with the center of said S.H. #932 N. $86^{\circ}-54'$ E. 406.60 feet and N. $84^{\circ}-47'$ E. ^{80.58 feet} for a place of beginning; thence continuing with the center of said highway N. $84^{\circ}-47'$ E. 50.00 feet; thence S. $5^{\circ}-13'$ E. 100.00 feet to a wooden stake, passing a wooden stake at 30.00 feet; thence S. $84^{\circ}-47'$ W. 50.0 feet to a wooden stake; thence N. $5^{\circ}-13'$ W. 100.00 feet to the beginning, passing a wooden stake at 70.00 feet, containing 0.11 acre.

This is Tract #9 of an unrecorded plot in the Henry Miller Survey.

INDEXED ON MAP
2073 1D9

DESCRIPTION FOR HENRY MILLER
Tract #10

The following described real estate situated in Section 34,
Town 6 South, Range 8 East, Stokes Township, Logan County, Ohio and more
particularly described as follows:

Commence at an iron pin at the intersection of State Highway
#27 (Route 69) and State Highway #932 (Route 720), thence with the center
of said S.H. #932 N. 86°-54' E. 406.60 feet and N. 84°-47' E. 130.58 feet for
a place of beginning; thence continuing with the center of said highway
N. 84°-47' E. 50.00 feet; thence S. 5°-13' E. 100.00 feet to a wooden
stake, passing a wooden stake at 30.00 feet; thence S. 84°-47' W. 50.0
feet to a wooden stake; thence N. 5°-13' W. 100.00 feet to the beginning,
passing a wooden stake at 30.00 feet; containing 0.11 acre.

This is Tract #10 of an unrecorded plot in the Henry Miller Survey.

INDEXED ON MAP
2073 10-10

DESCRIPTION FOR HENRY MILLER
Tract #11

The following described real estate situated in Section 34, Town 6 South, Range 8 East, Stokes Township, Logan County, Ohio and more particularly described as follows:

Commence at an iron pin at the intersection of State Highway #27 (Route 69) and State Highway #932 (Route 720), thence with the center of said S.H. #932 N. $86^{\circ}-54'$ E. 406.60 feet and N. $84^{\circ}-47'$ E. 180.58 feet for a place of beginning; thence continuing with the center of said highway N. $84^{\circ}-47'$ E. 50.00 feet; thence S. $5^{\circ}-13'$ E. 100.00 feet to a wooden stake, passing a wooden stake at 30.00 feet; thence S. $84^{\circ}-47'$ W. 50.0 feet to a wooden stake; thence N. $5^{\circ}-13'$ W. 100.00 feet to the beginning, passing a wooden stake at 70.00 feet; containing 0.11 acre.

This is Tract #11 of an unrecorded plot in the Henry Miller Survey.

INDEXED ON MAP
2073 1D-11

DESCRIPTION FOR HENRY MILLER
Tract #12

The following described real estate situated in Section 34, Town 6 South, Range 8 East, Stokes Township, Logan County, Ohio and more particularly described as follows:

Commence at an iron pin at the intersection of State Highway #27 (Route #69) and State Highway #932 (Route 720), thence with the center of said S.H. #932 N. $86^{\circ}-54'$ E. 406.6 feet and N. $84^{\circ}-47'$ E. 230.6 feet for a place of beginning; thence continuing with the center of the said highway N. $84^{\circ}-47'$ E. 92.0 feet to the center of the Slough Ditch; thence S. $5^{\circ}-13'$ E. 150.0 feet; thence S. $84^{\circ}-47'$ W. 92.0 feet to a wooden stake; thence N. $5^{\circ}-13'$ W. 150.0 feet to the beginning passing a wooden stake at 120.0 feet, containing 0.32 acre.

This is Tract #12 of an unrecorded plot in the Henry Miller Survey.

INDEXED ON MAP
2073 10-12

HENRY MILLER SURVEY
 Section 34, Town 6 South, Range 8 East
 Stokes Township
 LOGAN COUNTY OHIO
 JULY, 1948

CARL E. KEYSOR
 Engineer



Route 69
 To Lakeview

State Highway # 932
 N. 86°-54' E. 406.6'

Route 720
 N. 84°-47' E. 322.6'

N. State Highway # 21
 N. 30°-18' W. 126.9'

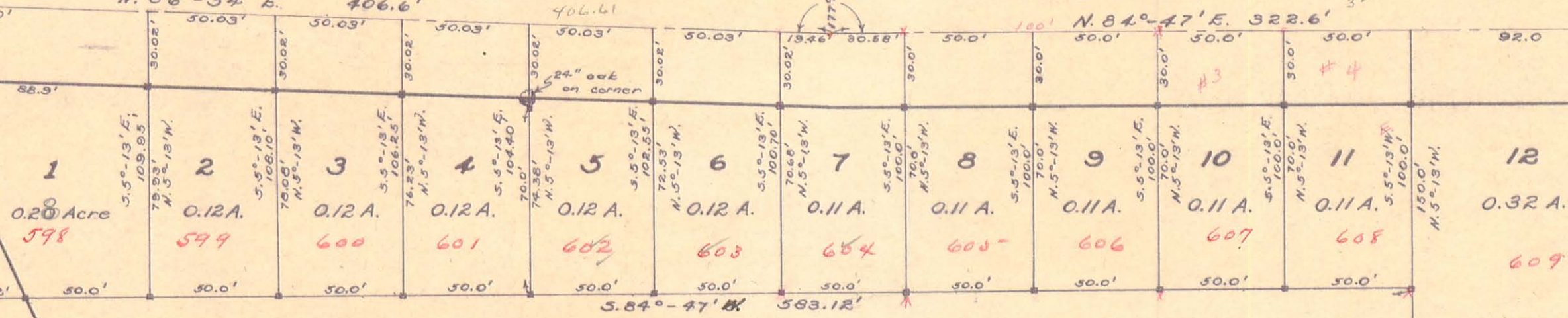

Transferred to lots
 12-28-1955

NOTES
 Scale: - 1" = 50'
 Symbols
 □ - 2" x 2" x 18" wooden hub
 ▲ - Iron pin

2073 IP

Handwritten notes on the left margin: $1/2 \times 10 = 5$

OK ✓
QUARTER-SECTION LINE

720

30.00'
15.0'

27.13'
N 84° 31' 08" E
92.00'

3.25'

LOT 603

LOT 604

LOT 605

LOT 606

LOT 607

LOT 608

0.940 ACRE

LOT 609

CORPORATION LINE

70.00'
120.05'

N 05° 29' 41" W
50.05'

120.05'

S 05° 29' 41" E

SLOUGH DITCH

92.00'
S 84° 31' 08" W

14.50'

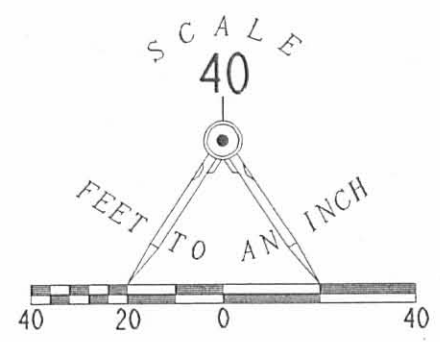

LEGEND

- ⊗ RAILROAD SPIKE FOUND
- 5/8" IRON ROD FOUND
- 5/8" IRON ROD SET
- ⊙ CONCRETE MONUMENT FOUND

RETRACEMENT SURVEY OF LOT 609
MILLERS ALLOTMENT
VILLAGE OF LAKEVIEW
STOKES TOWNSHIP
LOGAN COUNTY
OHIO

SURVEYED BY

Jeffrey Y. Lee
JEFFREY Y. LEE
PROFESSIONAL SURVEYOR 6359
JULY 19, 1994

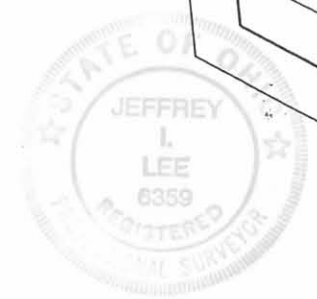

ORIGINAL STAMP IN GREEN

LEE SURVEYING & MAPPING CO.
143 East Columbus Avenue
BELLEFONTAINE, OHIO 43311
(513) 593-7335

D241 WDICKSON L 908-4

2 WORKING DAYS
BEFORE YOU DIG
CALL TOLL FREE **800-362-2764**
OHIO UTILITIES PROTECTION SERVICE.

INDEXED ON MAP
2073 2P

HENRY MILLER DESCRIPTION

The following described real estate situated in Section 34, Town 6 S., Range 8 East, Stokes Township, Logan County, Ohio and more particularly described as follows:

Commence at a stone, in the line between Section 34 and Section 35, 15 feet north of the center line of S.H. 932 (Route 720) as shown on Logan County Highway Plan K-81, thence with the line between said Section 34 and Section 35 S. $0^{\circ}-21'$ W. 916.0 feet to the middle of the Houchins Slough Ditch for the beginning point of this description; thence continuing S. $0^{\circ}-21'$ W. 410.0 feet to a post in the southwest corner of Edward H. Shaw's 40 acre tract, thence West 905.0 feet to the center of S. H. 27 (Route 69) at Station 946+68.2 as shown on Logan County Highway Plan L-19, thence with the center of said State Highway N. $24^{\circ}-15'$ W. 664.6 feet to an iron, thence East 952.1 feet to the center of Houchins Slough Ditch, thence with the center of the said Ditch S. $49^{\circ}-22'$ E. 301.0 feet to the place of beginning, containing 14.00 acres.

Miller to Edwards Survey Description

March, 1972

Being situated in Stokes Township, Logan County, Ohio; and being a part of Section 34, Town 6 South, Range 8 East.

Beginning at a iron in the west line of Lot #609 and at the southeast corner of Lot #608 of the Village of Lakeview.

Thence with the west line of Lot #609 S 5° - 13'E 36.0 feet to a iron.

Thence S 84° - 47'W 100.0 feet to a iron.

Thence N 5° - 13'W 36.0 feet to a iron at the southwest corner of Lot #607 of the Village of Lakeview.

Thence N 84° - 47'E 100.0 feet to the place of beginning.

Containing 0.08 of an acre more or less. Being surveyed from a 9.17 acre tract.

Owen K. Shirk
Surveyor 4271



MILLER to EDWARDS SURVEY
 STOKES TWP., LOGAN CO., OHIO
 SECTION 34, TOWN 6S., RANGE 8E.
 1" = 30' - • DENOTES IRONS

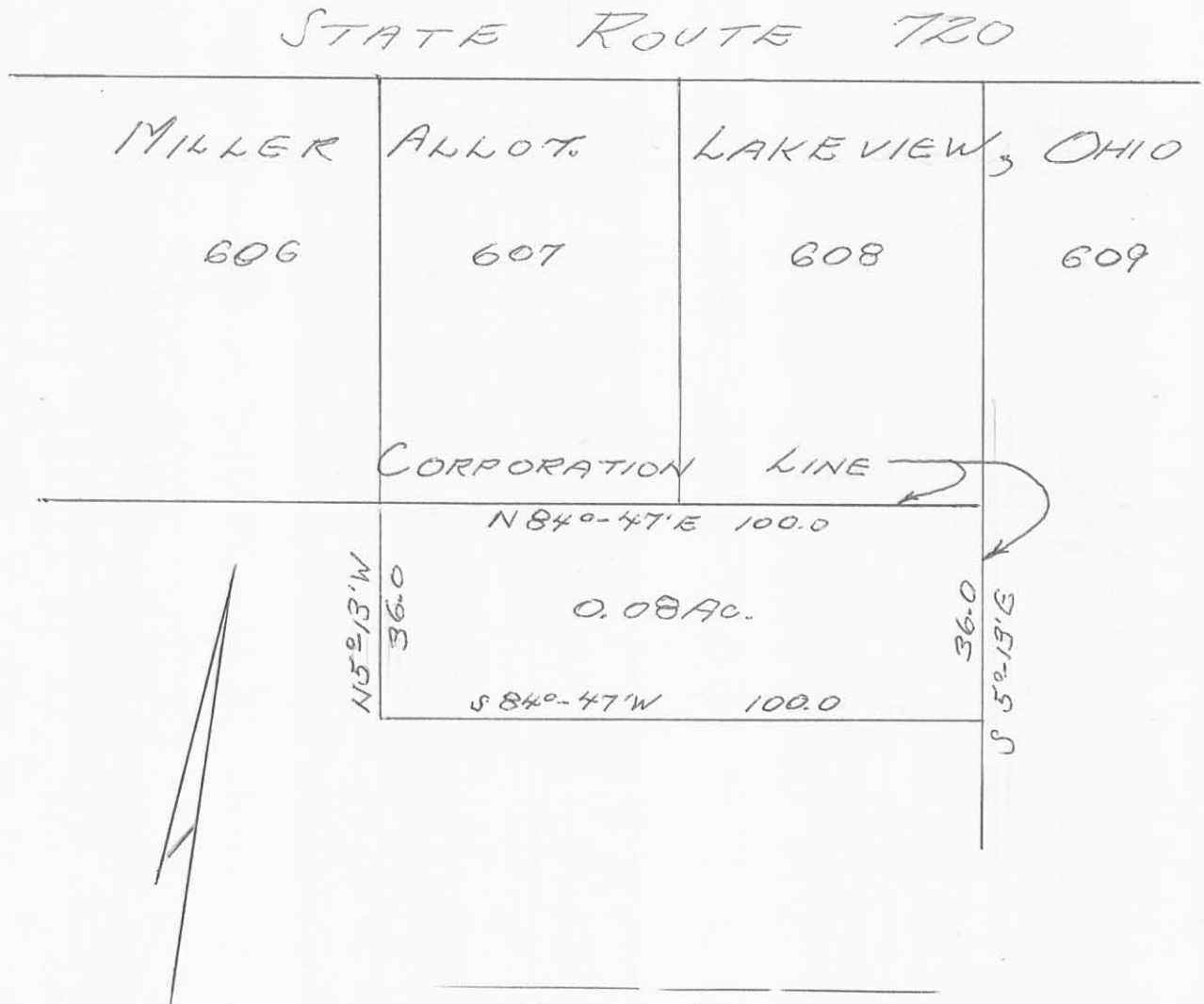

Owen K. Shirk
 Surveyor 4271
 Surveyed:

INDEXED ON MAP
 2073 4P

October 2, 1953

PROPOSED EXTENSION
OF
CORPORATION LINE
TO
VILLAGE OF LAKEVIEW

The following described real estate situated in Section 34, Town 6 South, Range 8 East, Stokes Township, Logan County, Ohio to be taken into the corporation of the Village of Lakeview and more particularly described as follows:

Commencing at an iron pin at the intersection of State Route #69 and State Route #720, as shown on page #35 and #36 of the Logan County Engineer's Field Book #589, in the East-West $\frac{1}{4}$ Section Line of Section 34; thence with said $\frac{1}{4}$ Section Line N. $84^{\circ}-47'$ E. 1525.3 feet to a stone at the $\frac{1}{4}$ Section corner in the Line between Section 34 and Section 35; thence with said Section Line S. $5^{\circ}-39'$ E. 916 feet to the center of the Slough Ditch; thence with the center of said ditch N. $55^{\circ}-34'$ W. 1043 feet and N. $5^{\circ}-13'$ W. 85 feet to the southeast corner of a 0.32 acre tract, belonging to R. L. Miller; thence S. $84^{\circ}-47'$ W. 92.0 feet to a wooden stake; thence N. $5^{\circ}-13'$ W. 50.0 feet to a wooden stake; thence S. $84^{\circ}-47'$ W. 583.1 feet to the center of State Route #69; thence with the center of said highway N. $30^{\circ}-18'$ W. 126.9 feet to the place of beginning.

Containing 12.63 acres.



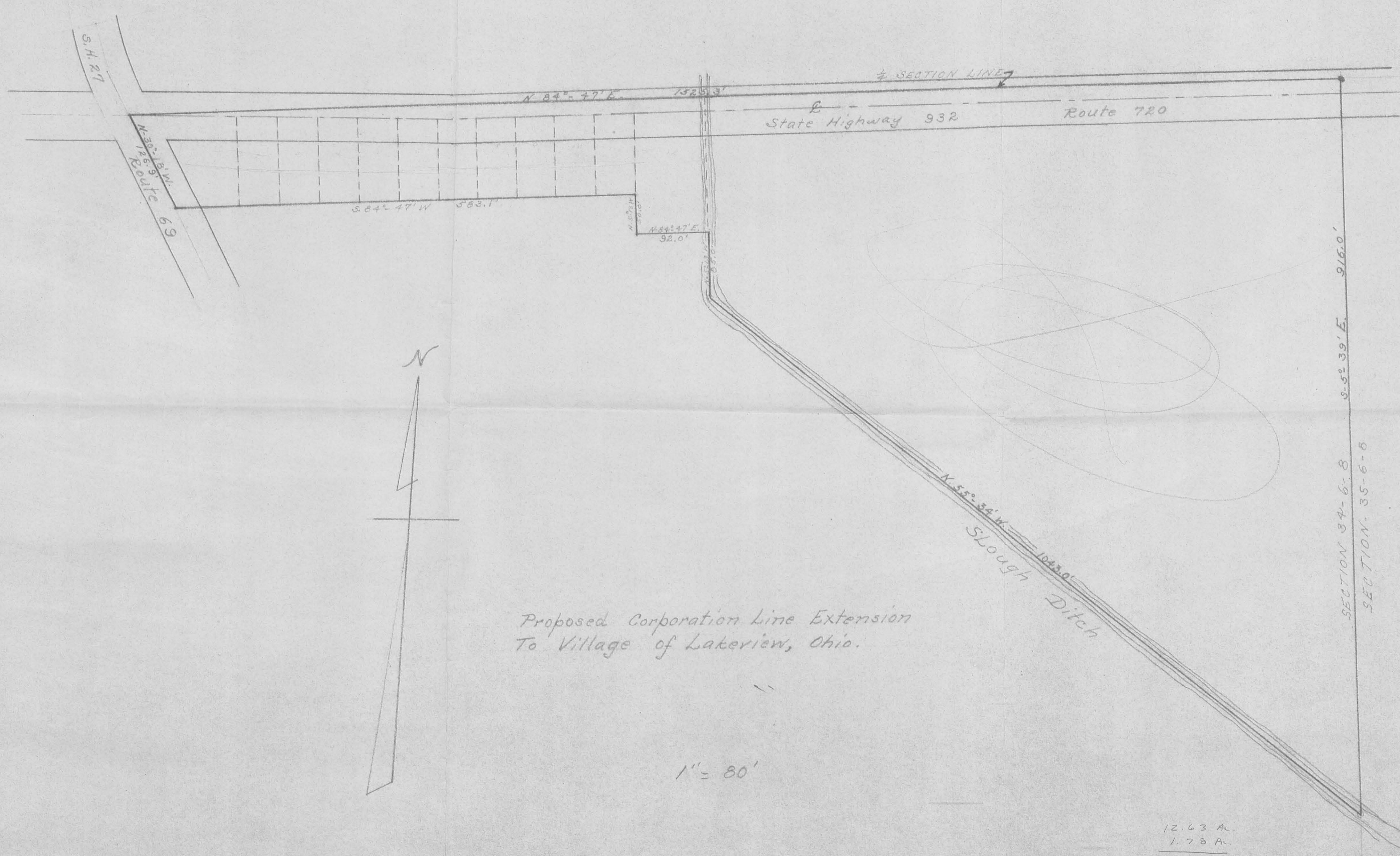

Proposed Corporation Line Extension
To Village of Laterview, Ohio.

1" = 80'

12.63 Ac.
1.78 Ac.
10.85

INDEXED ON MAP
2093 5P