

Received 6-15-93

RABER SURVEY
Lot No. 19 Part
House Lot

The following described real estate situated in the Village of Lakeview, Township of Stokes, County of Logan, State of Ohio and being a part of Lot No. 19 of the Village of Lakeview in the name of Dean and Polly Raber, H/W. as recorded in Deed Volume No. 366 Page 88 and being more particularly described as follows:

Beginning at a Drill Hole in Concrete found at the intersection of the west line of Main Street (60 feet wide) and the north line of Lake Avenue (50 feet wide) and being the southeast corner to Lot No. 19, (Note: The west line of Main Street is the Basis of Bearing for this survey - S. 30°00'00" E.);

Thence with the north line of Lake Avenue, S. 89°48'53" W. 67.59 feet to a 5/8" x 30" Rebar set for the true place of beginning;

Thence continuing with the north line of Lake Avenue, S. 89°48'53" W. 73.80 feet to a P. K. Nail found in concrete at the southwest corner to Lot No. 19 and the southeast corner to Lot No. 20;

Thence with the line between Lots No. 19 and 20, N. 0°10'33" E. 34.14 feet to a 1/2 inch iron pipe in concrete found at the northwest corner to Raber's present lot and a corner to Van Horn Funeral Home, Inc. lot;

Thence with the line between Raber and Van Horn, N. 60°31'20" E. 73.02 feet to a 5/8" x 30" Rebar set;

Thence S. 3°03'02" E. 40.95 feet to a 5/8" x 30" Rebar set;

Thence S. 55°23'42" E. 10.57 feet to a 5/8" x 30" Rebar set;

Thence S. 1°52'21" W. 22.95 feet to the true place of beginning, containing 3,632.33 square feet or 0.083 Acres, more or less.

I hereby certify that this description is the result of a field survey made by me on June 7, 1993.



Daniel E. Gilbert
DANIEL E. GILBERT, P.S.
REG. SUR. NO. 5402
400 N. PARK ST.
BELLEFONTAINE, OHIO 43311
TELEPHONE: 1 (513) 593-1428

INDEXED ON MAP
2536 1D-1

**RABER SURVEY
Lot No. 19 Part
Service Station Lot**

The following described real estate situated in the Village of Lakeview, Township of Stokes, County of Logan, State of Ohio and being a part of Lot No. 19 of the Village of Lakeview in the name of Dean and Polly Raber, H/W. as recorded in Deed Volume No. 366 Page 88 and being more particularly described as follows:

Beginning at a Drill Hole in Concrete found at the intersection of the west line of Main Street (60 feet wide) and the north line of Lake Avenue (50 feet wide) and being the southeast corner to Lot No. 19, (Note: The west line of Main Street is the Basis of Bearing for this survey - S. 30°00'00" E.);

Thence with the north line of Lake Avenue, S. 89°48'53" W. 67.59 feet to a 5/8" x 30" Rebar set;

Thence N. 1°52'21" E. 22.95 feet to a 5/8" x 30" Rebar set;

Thence N. 55°23'42" W. 10.57 feet to a 5/8" x 30" rebar set;

Thence N. 3°03'02" W. 40.95 feet to a 5/8" x 30" Rebar set in the line between Raber and Van Horn Funeral Home, Inc.;

Thence with the line between Raber and Van Horn, N. 60°31'20" E. 32.52 feet to a P. K. Nail found in concrete at the west line of Main Street and being the northeast corner to Raber's tract and the southeast corner to Van Horn Funeral Home, Inc.;

Thence with the west line of Main Street and the east line of Lot No. 19, S. 30°00'00" E. 98.85 feet to the place of beginning, containing 3,997.75 square feet or 0.092 Acres, more or less.

I hereby certify that this description is the result of a field survey made by me on June 7, 1993.



Daniel E. Gilbert

DANIEL E. GILBERT, P.S.
REG. SUR. NO. 5402
400 N. PARK ST.
BELLEFONTAINE, OHIO 43311
TELEPHONE: 1 (513) 593-1428

INDEXED ON MAP
2536 1D-2

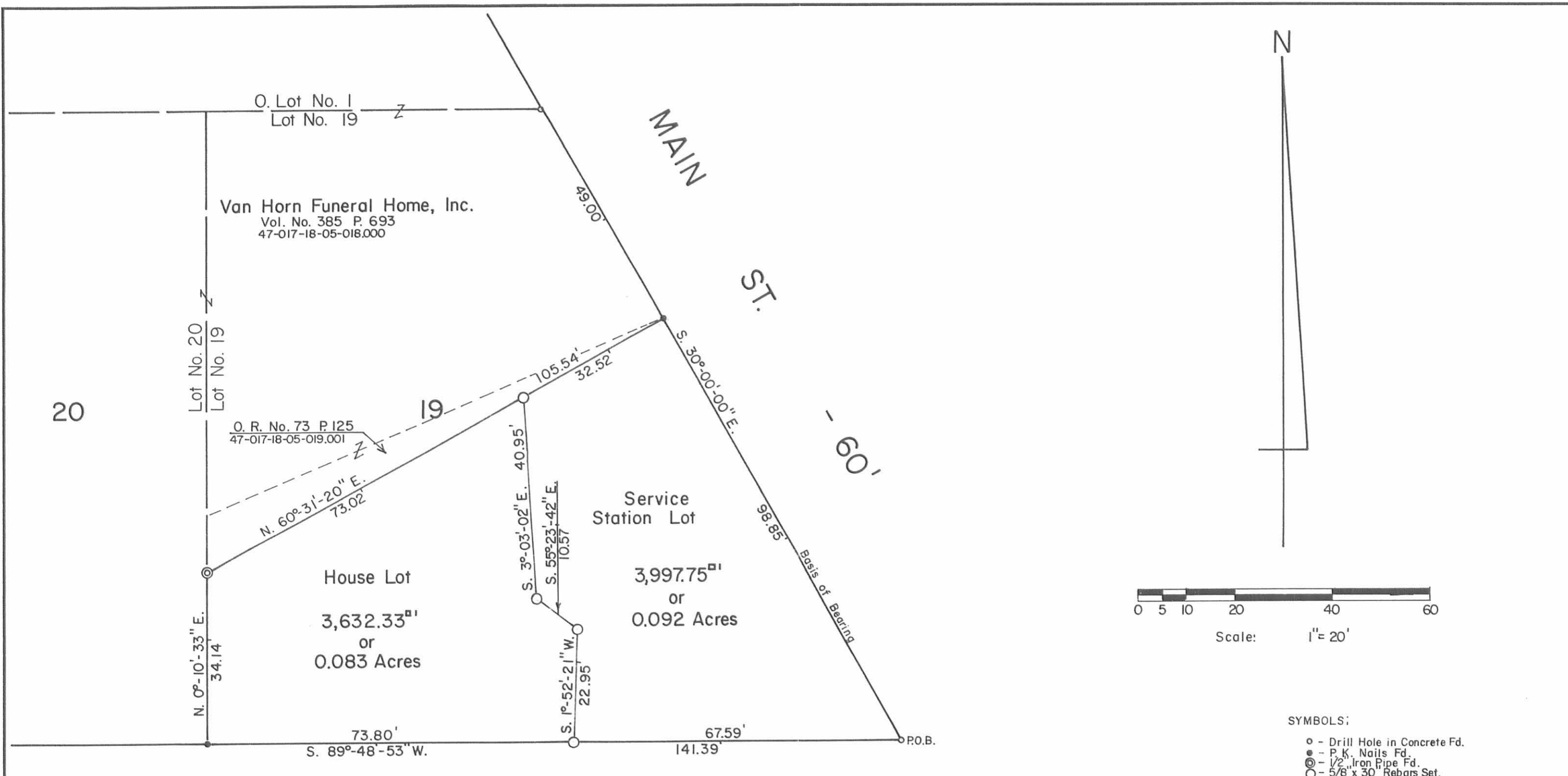

Reference Deed:
 Dean & Polly Raber, H/W.
 Vol. No. 366 P. 88
 47-017-18-05-019.000

INDEXED ON MAP
 2530 1P



RABER SURVEY - Lot No. 19 Part, Village of Lakeview, Stokes Township, Logan County, Ohio.

SCALE: 1" = 20'	APPROVED BY:	DRAWN BY: DEG
DATE: 6-7-1993		REVISED:
<i>Daniel E. Gilbert</i> Daniel E. Gilbert, P. S. Reg. Sur. No. 5402		DRAWING NUMBER 093-027

Lee Surveying and Mapping Co.



Farm Surveys • Lot Surveys • Topography • Subdivisions • Construction Layout

855 EAST SANDUSKY AVENUE
BELLEFONTAINE, OHIO 43311

(513) 593-5780

CLAYTON M. LEE, P.S.
JEFFREY I. LEE, P.S.

RABER - VAN HORN SURVEY

Lying in the Village of Lakeview, Section 27, T-6, R-8, Stokes Township, Logan County, Ohio.

Being a part of Lot No. 19 in the said Village of Lakeview, along the north line of the Dean Raber lot (Volume 366, Page 88) and being more particularly described as follows:

Beginning at a 1" iron pipe found on the line between Lots 19 and 20 of said village plat, a distance of 34.14 feet, northerly, from the north line of Lake Avenue (a 50 foot wide street).

THENCE, with the said line between Lots 19 and 20, N 0°-10'-33" E, a distance of 11.86 feet to a drill hole in a concrete walk (set).

THENCE, through said Lot 19, N 66°-25'-41" E, a distance of 100.18 feet to a drill hole set in a concrete walk.

THENCE, back through Lot No. 19, S 60°-31'-20" W, a distance of 105.54 feet to the point of beginning.

Containing 544 square feet (0.0125 acre).

This description prepared from an actual field survey.
Basis for bearings: Center-line of Main Street = S 30°-00' E.

Prepared by:

Clayton M. Lee
Clayton M. Lee
Registered Professional Surveyor No. 6181
October 4, 1988



ORIGINAL COPY FILED IN

INDEXED ON MAP
2536 2D

CLAUDE HEINTZ
 0.23 AC
 VOL. 335, PG. 662

LEGEND

- 5/8" I. ROD SET
- 1" PIPE FOUND
- ⊙ DRILL HOLE SET IN CONC.



SCALE 1" = 30'

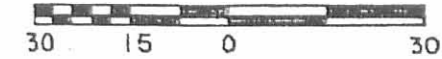

SURVEY OF 0.0125 ACRE
 OUT OF DEAN RABER LOT (Vol. 366, Pg. 88)
 VAN HORN FUNERAL HOME, INC.
 Vol. 385, Pg. 693

Vol. 366, Pg. 88
 VILLAGE OF LAKEVIEW
 LOGAN COUNTY, OHIO

SURVEYED BY:

Jeffrey I. Lee

Jeffrey I. Lee
 Professional Surveyor No. 6359
 September 7, 1988

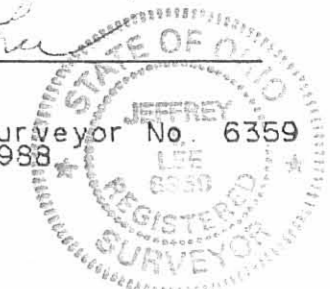

ORIGINAL STAMP

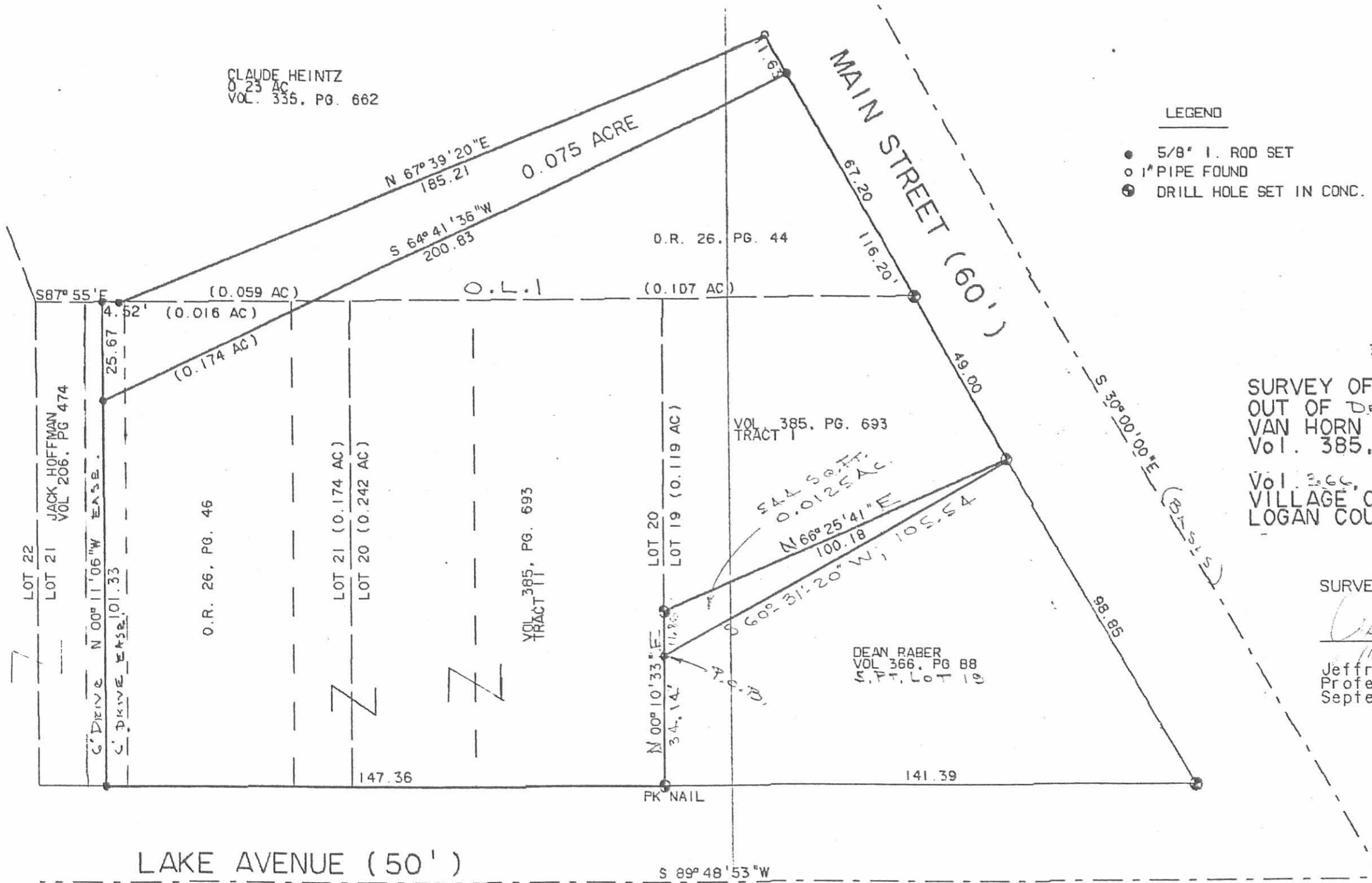

INDEXED ON MAP
 2536

OK GCH
Lee Surveying and Mapping Co.



Farm Surveys • Lot Surveys • Topography • Subdivisions • Construction Layout

855 EAST SANDUSKY AVENUE
BELLEFONTAINE, OHIO 43311

(513) 593-5780

CLAYTON M. LEE, P.S.
JEFFREY I. LEE, P.S.

VAN HORN PROPERTY

Lying in the Village of Lakeview, Stokes Township, Logan County, Ohio.

Encompassing that land in the name of Van Horn Funeral Home, Inc., and embracing the following land in the name of said corporation:

Part of Lot 21 (0.174 acre) Deed Volume O.R. 26, Page 46 and Vol. 385, Pg. 693.

All of Lot 20, (0.242 acre) Deed Volume 385, Page 693, Tract II.

Part of Lot 19, (0.119 acre) Deed Volume 385, Page 693, Tract I.

Part of Out Lot 1 (0.107 acre) Deed Volume O.R. 26, Page 44 Part.

Raber to Van Horn (0.0125 acre) Deed Volume O.R. , Page .

Being more particularly described as follows:

Beginning at a drill hole in a concrete walk on the north line of Lake Avenue, marking the southeast corner of Village Lot No. 20.

THENCE, with the said north street line, S 89°-48'-53" W, a distance of 147.36 feet to a 5/8" iron rod set at the southeast corner of the Hoffman property (Volume 206, Page 474).

THENCE, with the east line of said Hoffman property, N 0°-11'-06" W, a distance of 101.33 feet to a 5/8" iron rod set on the south line of the Heintz 0.075 acre tract (Volume O.R. , Page).

THENCE, with said south line, N 64°-41'-36" E, a distance of 200.83 feet to a 5/8" iron rod set on the west line of Main Street.

THENCE, with said west street line, S 30°-00' E, a distance of 116.20 feet to a 'PK' nail set in the concrete walk at the northeast corner of the Raber lot (Volume 366, Page 88). This point also being the most easterly corner of a 0.0125 acre triangular piece of land (Volume O.R. , Page).

THENCE, with the south line of said 0.0125 acre piece, S 60°-31'-20" W, a distance of 105.54 feet to a 1" iron pipe found on the west line of Lot 19.

THENCE, with said west lot line, S 0°-10'-33" W, a distance of 34.14 feet to the point of beginning.

Containing 0.6545 acre.

This description prepared from an actual field survey.

Basis for bearings: Center-line of Main Street = S 30°-00' E.

Prepared by:

Clayton M. Lee

Clayton M. Lee
Registered Professional Surveyor No. 6181
October 20, 1988



ORIGINAL STAMP IN GREEN

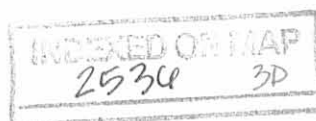

L-1678

CLAUDE HEINTZ
0.23 AC
VOL. 335, PG. 662

LEGEND

- 5/8" I. ROD SET
- 1" PIPE FOUND
- ⊙ DRILL HOLE SET IN CONC.



SCALE 1" = 30'

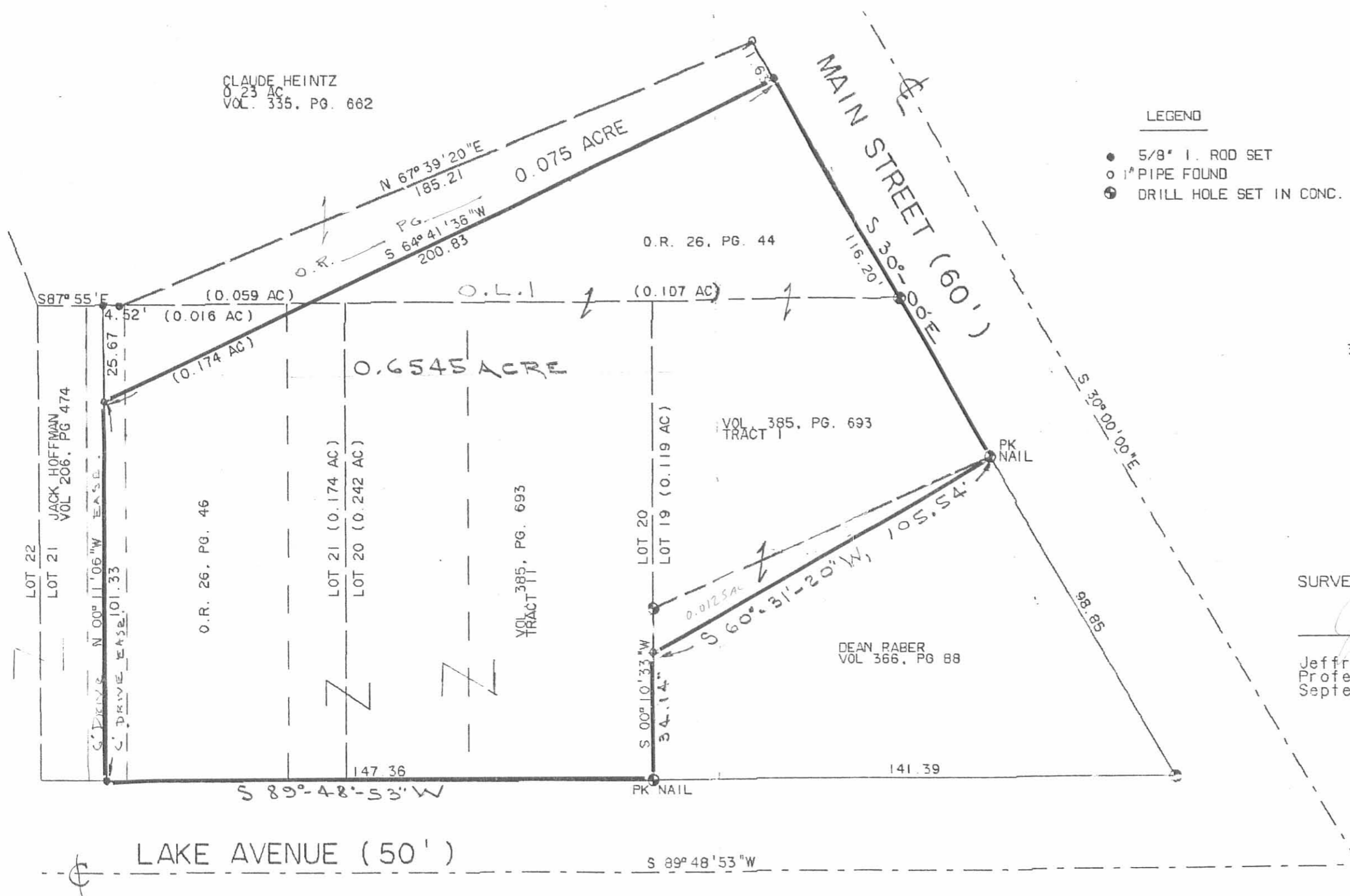

SURVEYED BY:

Jeffrey I. Lee

Jeffrey I. Lee
Professional Surveyor No. 6359
September 7, 1988



ORIGINAL STAMP IN GREEN

SURVEY OF THE VAN HORN FUNERAL HOME, INC.
0.6545 ACRE COMBINED PARCEL
VILLAGE OF LAKEVIEW, LOGAN COUNTY, OHIO.

INDEXED ON MAP
2536 38

L-1678-3

DESCRIPTION FOR ALMA LULU HOUGHINS

The following described real estate situated in the Village of Lakeview, County of Logan, State of Ohio, and more particularly described as follows:

Being a part of Outlot #1 (one), beginning at the southeast corner of said Outlot #1, in the west line of Main Street, said corner being also the northeast corner of Lot #19 of the original plat of Lakeview, thence North with the west line of Main Street 78.8 feet to an iron pin, thence West 185.0 feet to an iron pin in the north line of lot #21, thence South easterly 201.1 feet with the north line of lots #21, 20, and 19, to the place of beginning.

INDEXED ON MAP
2536 4D

Stabler - Heiby Survey Lakeview (East Part Lot I9) May 1960

The following described being in the Village of Lakeview, Stokes Township, Logan County, Ohio and being part of Lot Number I9

Beginning at the west side of Main Street at the North side of Lake Ave.
Thence with the north side of Lake Ave. N. 90 - 00 W. 71.00 feet to an
iron at the north edge of the North walk of Lake Ave.

Thence N. 5 - 30 W. 48.90 feet to an iron.

Thence S. 89 - 38 E. 47.65 feet to an iron in the west side of Main Street.

Thence with the west side of Main Street S. 30 - 00 E. 56.10 feet to
the place of beginning.

cc

Logan County Engineer

INDEXED ON MAP
2534 5D.1

Stabler - Heiby Survey Lakeview (West part of Lot I9) May 1960

The following described being in the Village of Lakeview, Stokes Township,
Logan County Ohio and being Part of Lot Number I9

Beginning at the west side of Main Street at the North side of Lake Ave.
thence with the north side of Lake Ave. N. 90 - 00 W. 71.00 feet to an
iron at the north edge of the north walk of Lake Ave. said iron being the
beginning point of this survey.

Thence again with the north side of Lake Ave. N. 90 - 00 W.
70.95 feet to an iron.

Thence N. 1 - 22 E. 34.20 to an iron.

Thence N. 60 - 21 E. 29.70 feet to an iron.

Thence S. 89 - 38 E. 39.60 feet to an iron.

Thence S. 5 - 30 E. 48.90 feet to the place of beginning.

cc
Logan County Engineer

INDEXED ON MAP
2536 5D-2

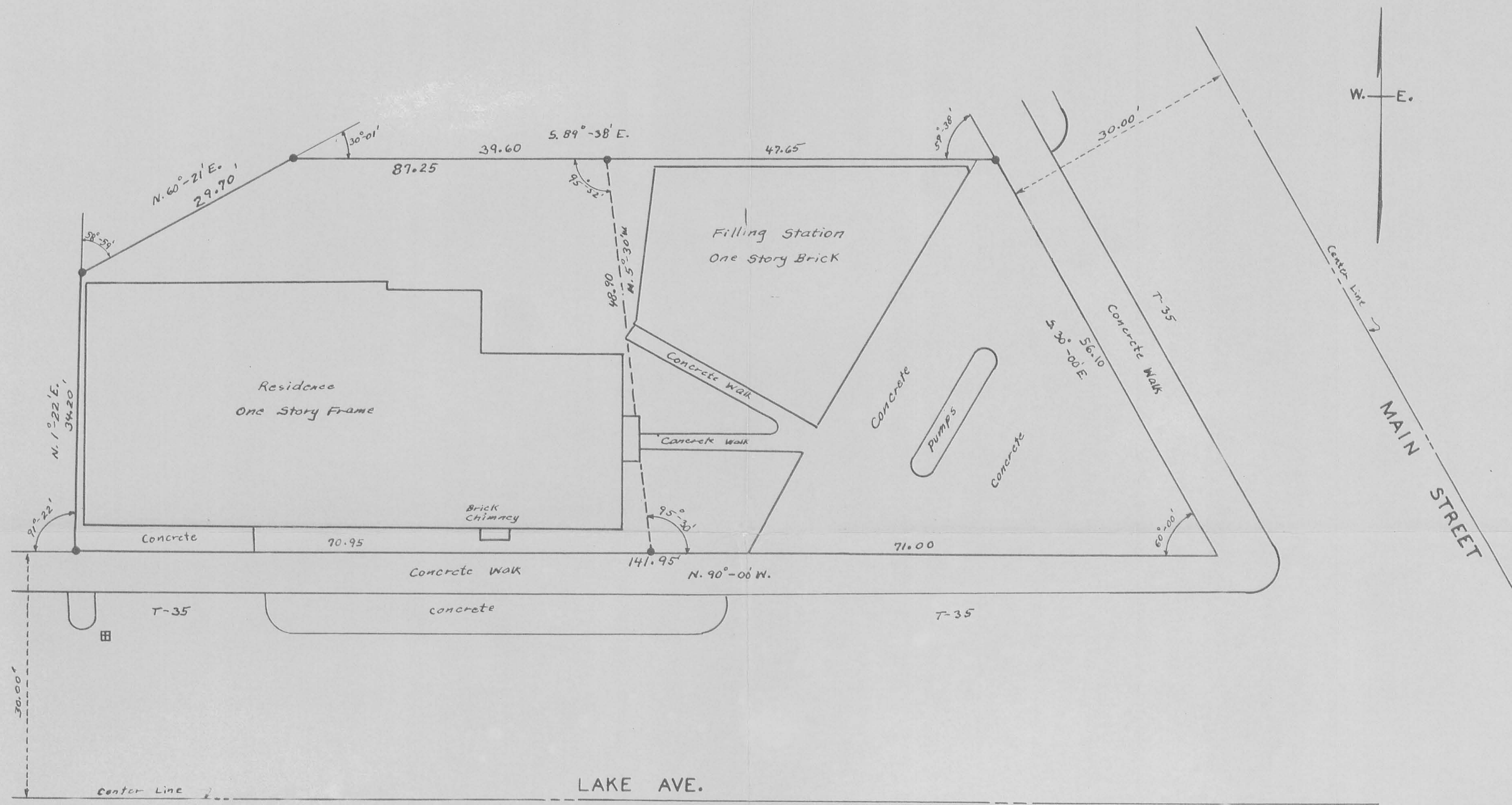

• INDICATES IRONS
 FILE FW-333

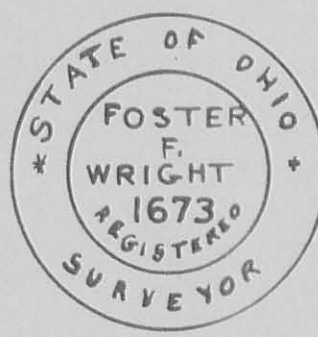

STABLER SURVEY
 LAKEVIEW OHIO
 (PART OF LOT 19)
 STOKES TOWNSHIP
 LOGAN COUNTY
 MAY 1960

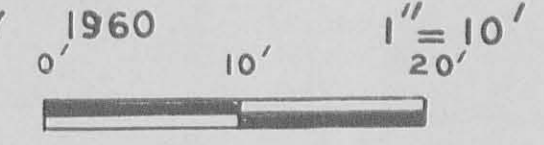

INDEXED ON MAP
 2536 SP
 INDEXED ON MAP

Revised May 27, 1960