

MAGGIE W. STUBBS DESCRIPTION

The following described real estate situated in Lakeview, Section 34, Town 6 South, Range 8 East, Stokes Township, Logan County, Ohio and more particularly described as follows:

Commence at the intersection of the east side of Main Street and the south side of Lake Avenue, thence measure East along the south side of Lake Avenue 342.6 feet to a cross in the concrete walk for the beginning point of this description; thence North 25.0 feet to the center of Lake Avenue, thence East with the center of the Avenue 166.5 feet; thence South 135.0 feet to an iron pin, passing an iron pin at 68.6 feet in the south right-of-way line of the State Highway; thence West 43.5 feet to an iron pin, passing an iron pin at 10 feet; thence South 112.3 feet with an existing fence to a post; thence West 163.0 feet with an existing fence to a post; thence North with a fence 87.3 feet to an iron pin; thence East 40.0 feet to an iron pin; thence North 135.0 feet to the place of beginning, containing 0.91 acre.

Subject to easements for highway purposes.

3189 ID

INDEXED ON MAP.

Lakeview

MAGGIE W. STUBBS DESCRIPTION

The following described real estate situated in Lakeview, Section 34, Town 6 South, Range 8 East, Stokes Township, Logan County, Ohio and more particularly described as follows:

Commence at the intersection of the east side of Main Street and the south side of Lake Avenue, thence measure East along the south side of Lake Avenue 342.6 feet to a cross in the concrete walk for the beginning point of this description; thence North 25.0 feet to the center of Lake Avenue, thence East with the center of said Avenue 83.7 feet, thence S 1°-35' W. 247.4 feet to an iron pin, passing an iron pin at 26.0 feet, thence West 116.7 feet to a post, thence North 87.3 feet, thence East 40.0 feet, thence North 135.0 feet to the place of beginning, containing 0.54 of an acre.

3189 10-2

INDEXED ON MAP

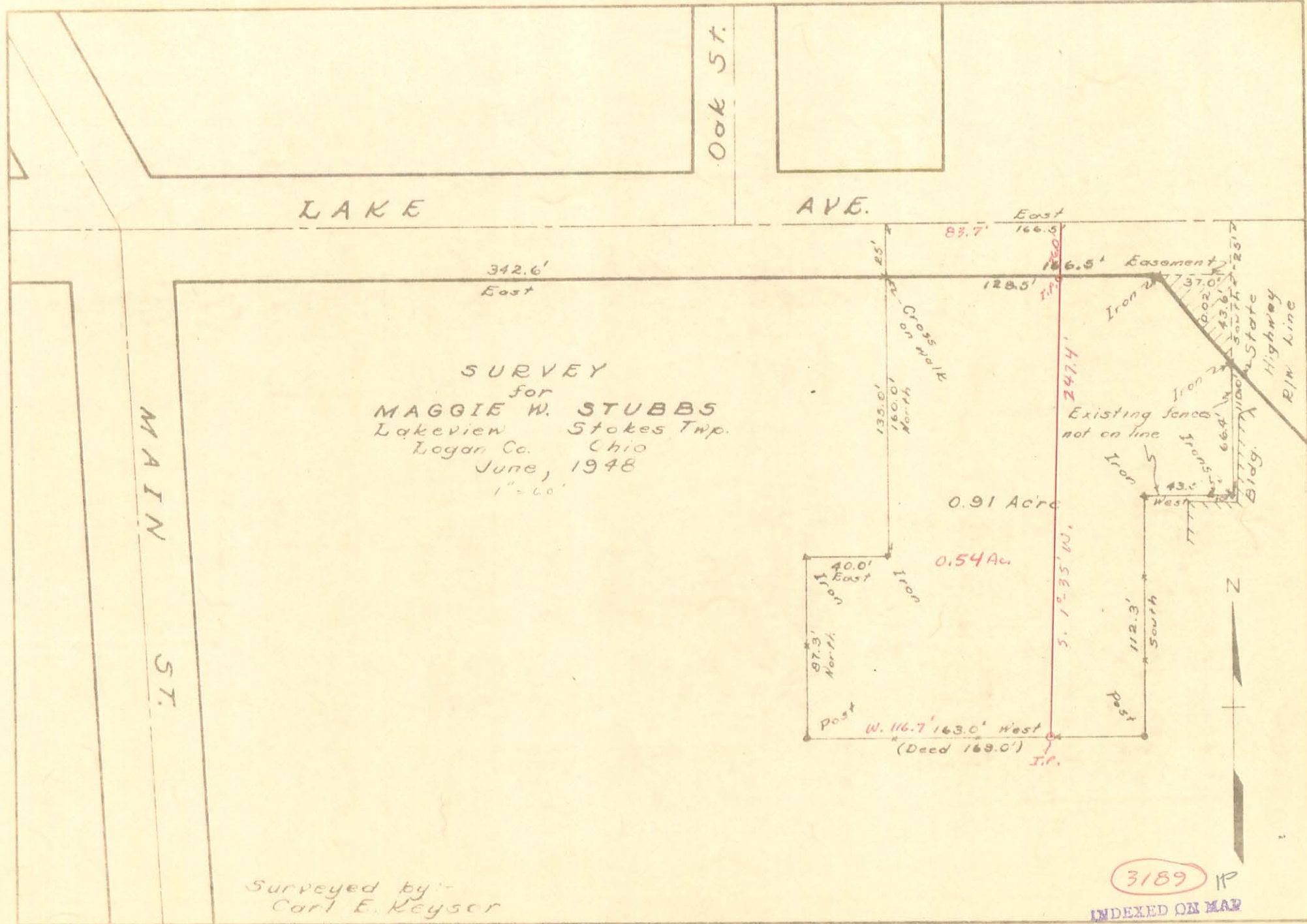

LAKE

AVE.

Oak St.

MAIN ST.

SURVEY  
for  
MAGGIE W. STUBBS  
Lakeview Stokes Twp.  
Logan Co. Ohio  
June, 1948  
1" = 60'

0.91 Acre

0.54 Acre

East

342.6'  
East

83.7'

166.5'

128.5'

126.5' Easement

85'

Cross walk  
on walk

135.0'  
160.0'  
North

Iron N 77° 37.0'

Existing fences  
not on line

Highway  
R/W Line

Iron

West

43.5'

66.4'

100.0'

100.0'

112.3'

South

112.3'

South

112.3'

South

112.3'

South

112.3'

South

112.3'

South

112.3'

South

112.3'

South

112.3'

South

112.3'

South

N

North Arrow

North Arrow

North Arrow

North Arrow

North Arrow

North Arrow

North Arrow

North Arrow

North Arrow

North Arrow

North Arrow

North Arrow

North Arrow

North Arrow

North Arrow

North Arrow

North Arrow

North Arrow

North Arrow

Surveyed by  
Carl E. Keyser

3189 IP

INDEXED ON MAP