

Kalter easement to State 375' A

Austin A

- .09 tract to State - E
- .21A tract gains .07A from A.C. + E
- .08 tract Part Easement

included
to C + E
no revert
to owner

carried
.09

.07A

.09

.05

deeded to
.32
C + E

Bought
by State

Easement
to State
375' A

State Hitch

.16

Kalter

.18

Kalter

.04

Kalter

.06

McGee

Austin

orig
.28

carried
.23

carried
.08

← alley →

INDEXED ON MAP
3293
1P

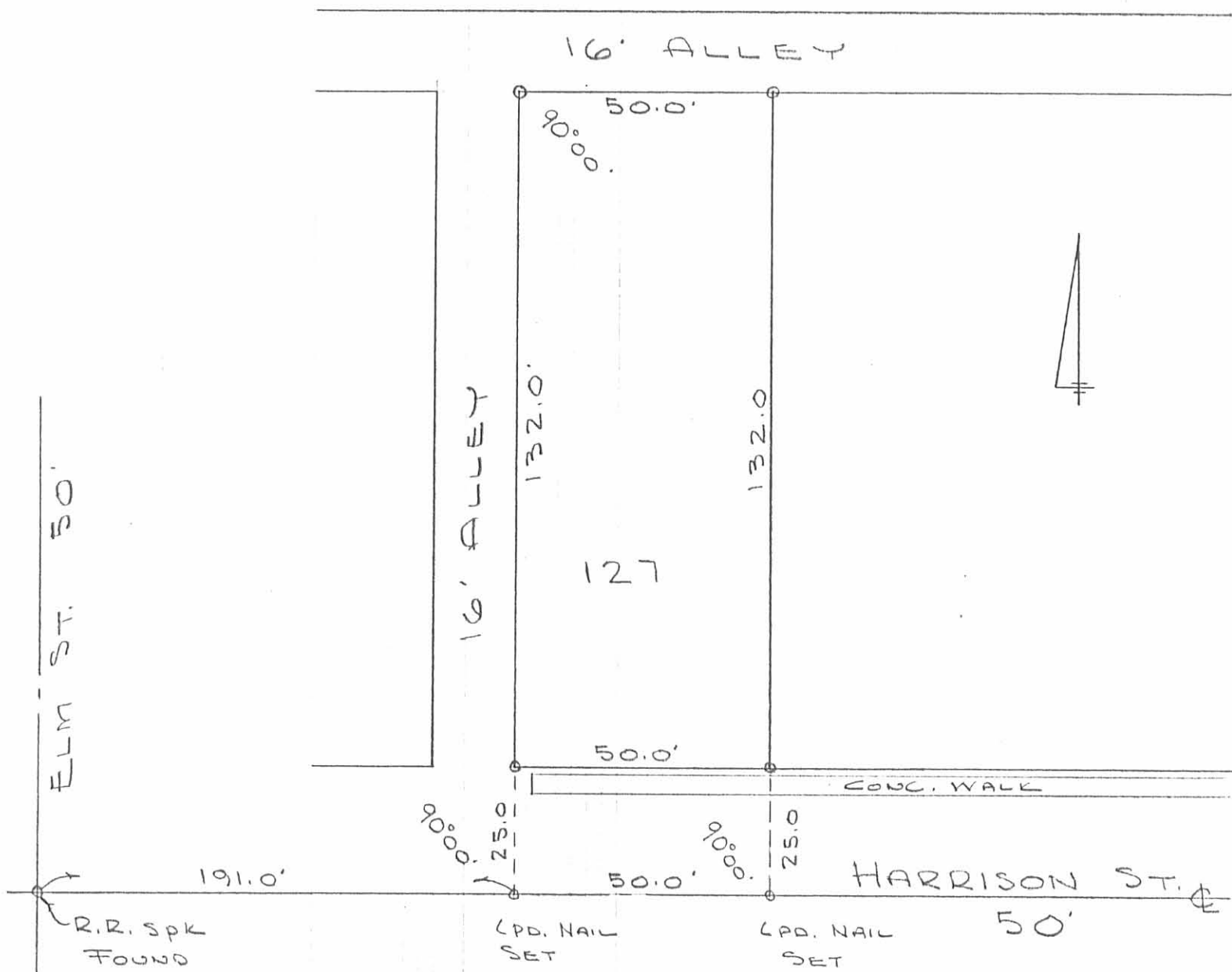

SURVEY OF LOT No. 127
 LAKEYVIEW, OHIO
 APRIL 3, 1971
 SCALE 1" = 30'

o = 5/8" ϕ BAR SET

REF:
 BK 17, PG. 19

INDEXED ON MAP
 3293 2P

DAN L. DODSON
 REG. SURVEYOR 4270
 BELLEFONTAINE, O.
 BK 17, PG. 62

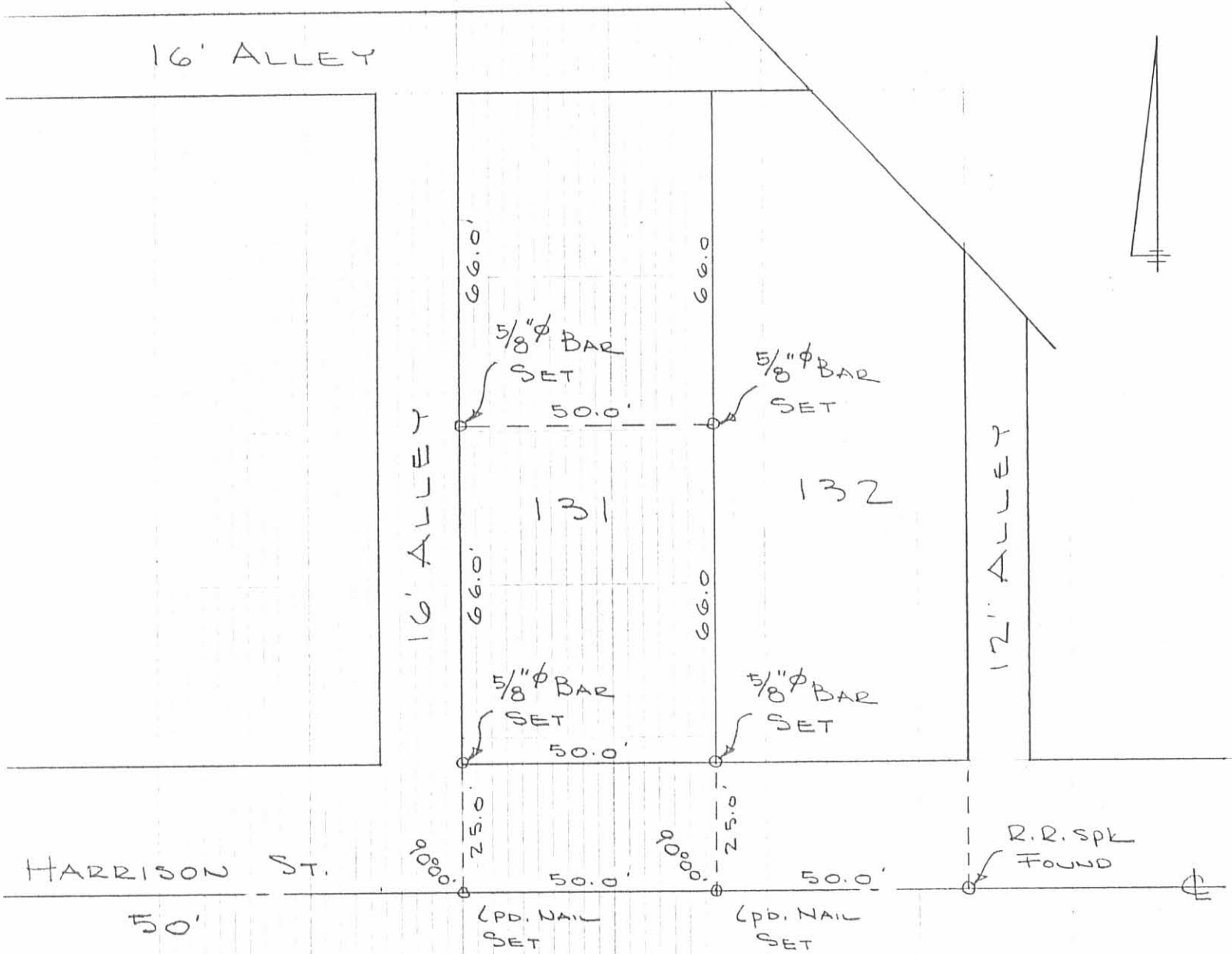

SURVEY OF THE
 SOUTH 1/2 OF LOT 131
 LAKEVIEW, OHIO
 SCALE 1" = 30'
 OCT. 18, 1969

INDEXED ON MAP
 3293 3P

DAN L. DOOZON
 REG. SURVEYOR 4270
 BELLEFONTAINE, O
 F.B. 17/19

S. 1/2 Lot 131

LAKE VIEW, OHIO

See F.B. 699 pgs. 13-14
for Survey of Harrison St.

See pg. 62 this book

INDEXED ON MAP
3293

Dodson
Nichols

10/18/69
60° 19

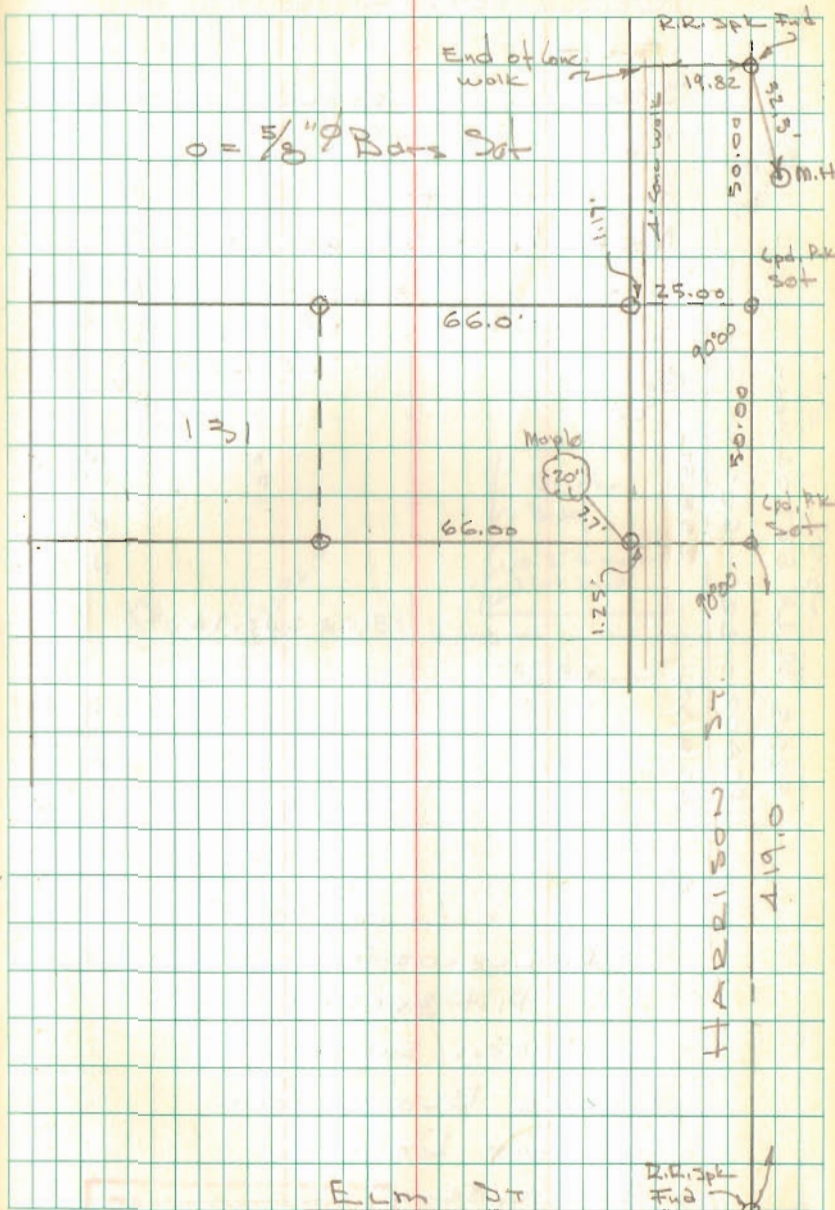

F.B. 699

50

HARRISON ST.

Lot 127

LAKEVIEW

0 = $\frac{5}{8}$ " ϕ Bar Set

See pg. 19 this Book

INDEXED ON MAP
3293

Dodson
Anti

4/3/71 300 windy 62

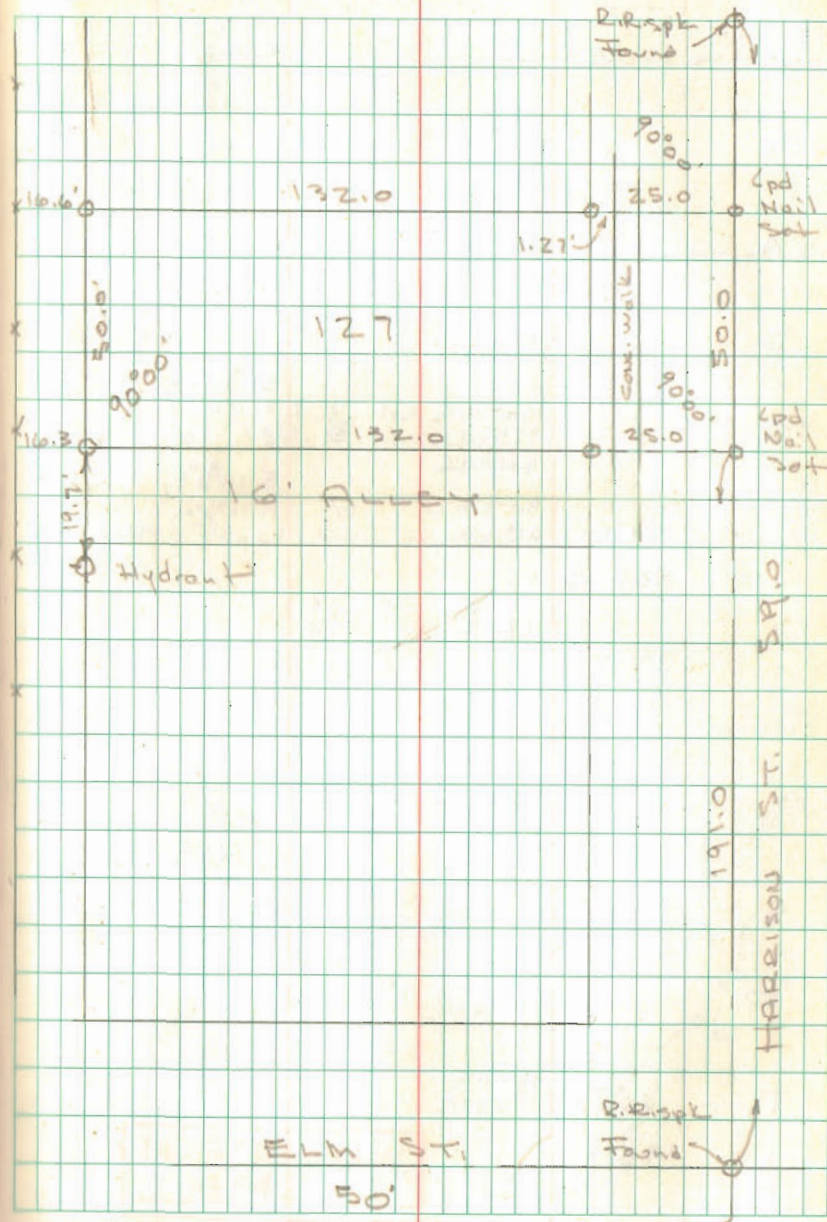

5-26-2023

APPROVED

PLAT OF SURVEY IN THE INCORPORATED VILLAGE OF LAKEVIEW STOKES TOWNSHIP, LOGAN COUNTY, OHIO

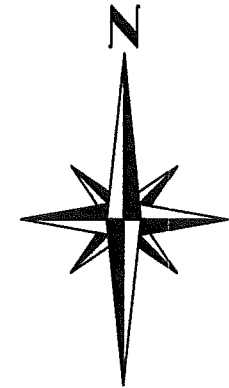

16 FEET WIDE ALLEY

LEGEND

- PK NAIL FOUND
- RAILROAD SPIKE FOUND
- 5/8" IRON BAR FOUND
- 5/8" IRON BAR SET

- (A) Tony Hall and Gina Weaver, reserving Life Estate to Julia J. Hall, Exhibit "A", Tract I (South half of Lot 131) and Tract II (North half of Lot 131) O.R. 1245, pg. 96
- (B) Earl R. Phillips and Deborah S. Phillips, Exhibit "A", Lot 132 O.R. 702, pg. 274

16 FEET WIDE ALLEY

LOT 127

LOT 128

LOT 129

LOT 130

COUPLES THIRD ADDITION TO THE VILLAGE OF LAKEVIEW P.C. A, SLIDE 126

16 FEET WIDE ALLEY

S89°13'37"E
50.00'

TRACT II

(A)

0.152 Ac.

TRACT I

LOT 131

LOT 132

(B)

N0°46'23"E
66.00'

N89°13'37"W
50.00'

50.00'

S0°46'23"W
66.00'

66.00'

66.00'

132.00'

66.00'

132.00'

16 FEET WIDE ALLEY

U.S. ROUTE 33 (VARIABLE WIDTH)

25.00'

(BASIS OF BEARING)
S89°13'37"E
328.00'

C/L

C/L

25.00'

HARRISON STREET (50')

I HEREBY CERTIFY THAT THIS PLAT WAS PREPARED FROM AN ACTUAL FIELD SURVEY AND THAT MONUMENTS WERE PLACED AS INDICATED HEREON.

George A. Blackburn 5-24-2023
GEORGE A. BLACKBURN, R.S. 7873

BLACKBURN SURVEYING, LLC
6879 STATE ROUTE 287
WEST LIBERTY, OHIO 43357
(937) 465-0424

DATE : 5/24/2023
SCALE : 1" = 30'
FILE: Julia Hall 5-23

| REVISIONS | DATE | BY |
|-----------|------|----|
| | | |
| | | |
| | | |
| | | |

PLAT PREPARED FOR JULIA J. HALL

INDEXED ON MAP
3293

SHEET
1
OF 1