

SABBATH SURVEY  
Sec.34 T-6s R-8e  
LAKEVIEW, OHIO  
April 1. 1972

DOC TO LIBERTY BELLE

The following described real estate situated in the Village of Lakeview, Stokes Township, Logan County, Ohio and being part of Section 34, Town 6 south, Range 8 east of the First Principal Meridian and more particularly described as follows:

Commencing at an iron bar in the south right of way line of U. S. Route No.33 and in the east line of Raymond G. Piehl's 0.32 acre tract; thence with said south right of way line S.37° 06'E. 82.47 feet to an iron bar; thence S.3° 06'W. 38.65 feet to a point, said point being the beginning point of this description; thence S.3° 06'W. 69.20 feet to an iron bar; thence N.86° 25'W. 96.72 feet to an iron bar in the east line of said Piehl's 0.32 acre tract, said iron ~~bar~~<sup>bar</sup> being N.3° 06'E. 11.66 feet from a wood post at the southeast corner of said tract; thence with said Piehl's east line N.3° 06'E. 69.20 feet; thence S.86° 25'E. 96.72 feet to the place of beginning.

Containing 0.15 of an acre more or less.

Subject to a 7.5 foot easement for ingress and egress along the east line of said tract.

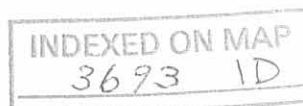

DAN L. DODSON  
 REG. SURVEYOR 4270  
 BELLEFONTAINE, OHIO

SABBATH SURVEY  
 SEC. 34 T-6S. R-8E.  
 LAKEVIEW, OHIO  
 APRIL 1, 1972  
 SCALE 1" = 50'

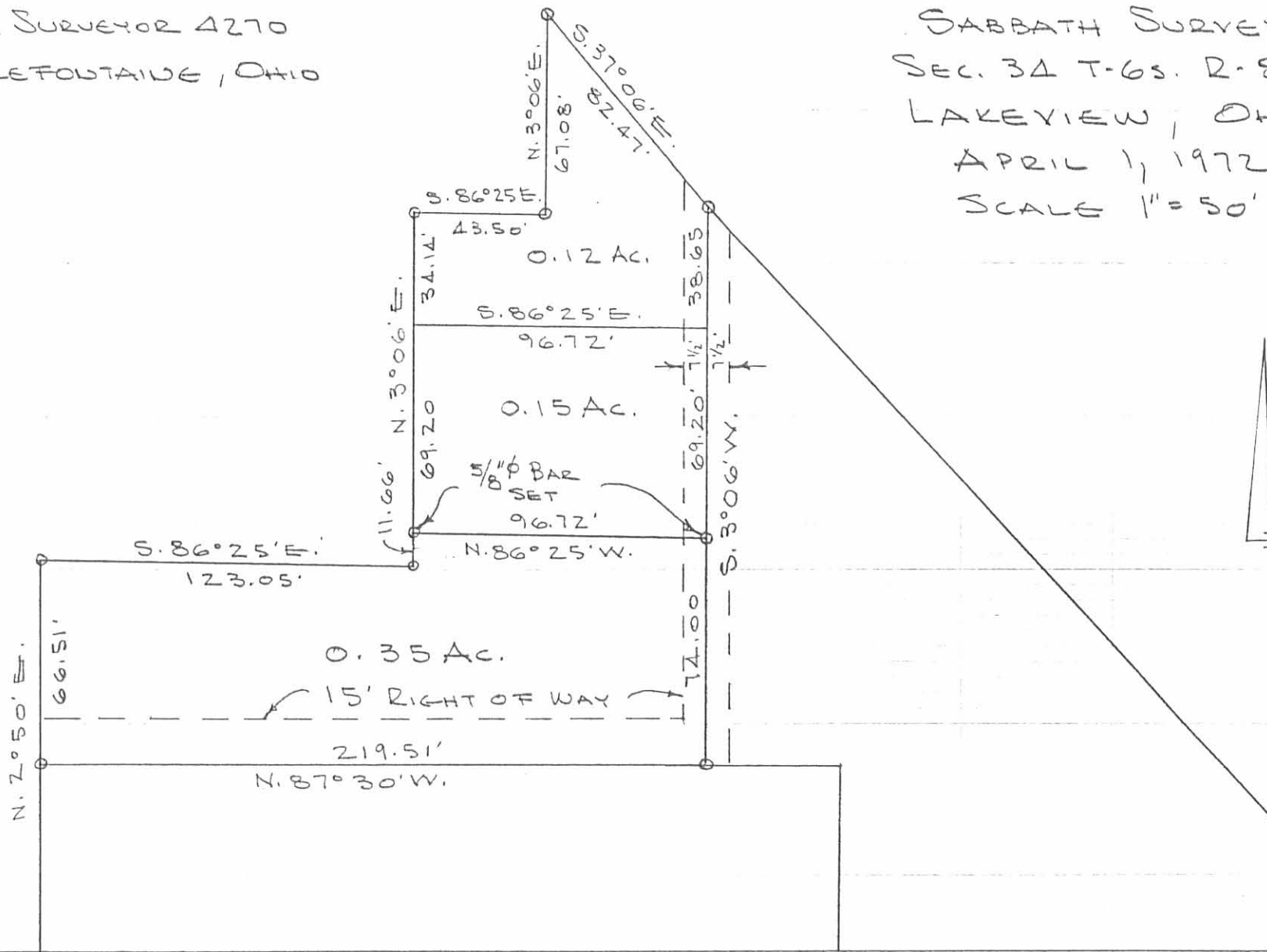

INDEXED ON MAP  
 3693 1P

SABBATH SURVEY  
Sec.34 T-6s R-8e  
LAKEVIEW, OHIO  
April 1, 1972

TRACT 1

The following described real estate situated in the Village of Lakeview, Stokes Township, Logan County, Ohio and being part of Section 34, Town 6 south, Range 8 east of the First Principal Meridian and more particularly described as follows:

Beginning at an iron bar in the south right of line of U. S. Route No.33 and in the east line of Raymond G. Piehl's 0.32 acre tract; thence with said south right of way line S.37° 06'E. 82.47 feet to an iron bar; thence S.3° 06'W. 38.65 feet; thence N.86° 25'W. 96.72 feet to a point in said Piehl's east line; thence with said east line N.3° 06'E. 34.14 feet to an iron bar; thence continuing with said line S.86° 25'E. 43.50 feet to an iron bar; thence continuing with said Piehl's east line N.3° 06'E. 67.08 feet to the place of beginning.

Containing 0.12 of an acre more or less.

Subject to a 7.5 foot easement for ingress and egress along the east line of said tract.

INDEXED ON MAP  
3693 2D-1

SABBATH SURVEY  
Sec.34 T-6s R-8e  
LAKEVIEW, OHIO  
April 1, 1972

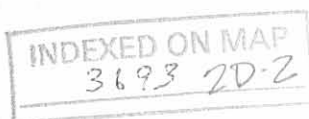

TRACT 2

The following described real estate situated in the Village of Lakeview, Stokes Township, Logan County, Ohio and being part of Section 34, Town 6 south, Range 8 east of the First Principal Meridian and more particularly described as follows:

Commencing at an iron bar in the south right of way line of U. S. Route No.33 and in the east line of Raymond G. Piehl's 0.32 acre tract; thence with said south right of way line S.37° 06'E. 82.47 feet to an iron bar; thence S.3° 06'W. 38.65 feet to a point, said point being the beginning point of this description; thence S.3° 06'W. 143.20 feet to an iron bar in the north line of Phylis L. Boop's 0.37 acre tract; thence with said Boop's north line N.87° 30'W. 219.51 feet to an iron bar at the northwest corner of said tract and in the east line of Charles L. Marshall's 0.20 acre tract; thence with said east line N.2° 50'E. 66.51 feet to an iron bar at the northeast corner of said tract; thence S.86° 25'E. 123.05 feet to a wood post at the southeast corner of said Raymond G. Piehl's 0.32 acre tract; thence with the east line of said tract N.3° 06'E. 80.86 feet; thence S.86° 25'E. 96.72 feet to the place of beginning.

Containing 0.50 of an acre more or less.

Subject to a 7.5 foot easement for ingress and egress along the east line of said tract and a 15 foot easement for ingress and egress along the south line of said tract.

SABBATH SURVEY  
Sec.34 T-6s R-8e  
LAKEVIEW, OHIO  
April 1, 1972

TRACT 3

The following described real estate situated in the Village of Lakeview, Stokes Township, Logan County, Ohio and being part of Section 34, Town 6 south, Range 8 east of the First Principal Meridian and more particularly described as follows:

Commencing at an iron bar in the south right of way line of U. S. Route No.33 and in the east line of Raymond G. Piehl's 0.32 acre tract; thence with said south right of way line S.37° 06'E. 82.47 feet to an iron bar, said iron bar being the beginning point of this description; thence continuing with said right of way line S.39° 59'E. 272.13 feet to a wood post; thence S.3° 16'W. 43.20 feet to an iron pipe in the north line of a 16 foot alley; thence with the north line of said alley N.87° 30'W. 143.00 feet to the southeast corner of Phylis L. Boop's 0.37 acre tract; thence with said Boop's west line N.3° 36'E. 62.03 feet to the northeast corner of said tract; thence with said Boop's north line N.87° 30'W. 43.31 feet to an iron bar; thence N.3° 06'W. 181.85 feet to the place of beginning.

Containing 0.55 of an acre more or less.

Subject to a 7.5 foot easement for ingress and egress along the west line of said tract from the south right of way line of U. S. Route No.33, S.3° 06'W. 181.85 feet.

INDEXED ON MAP  
3693 2D-3

DAN L. DODSON  
 REG. SURVEYOR 4270  
 BELLEFONTAINE, OHIO

SABBATH SURVEY  
 SEC. 34 T-6S. R-8E  
 LAKEYVIEW, OHIO  
 APRIL 1, 1972  
 SCALE 1" = 50'

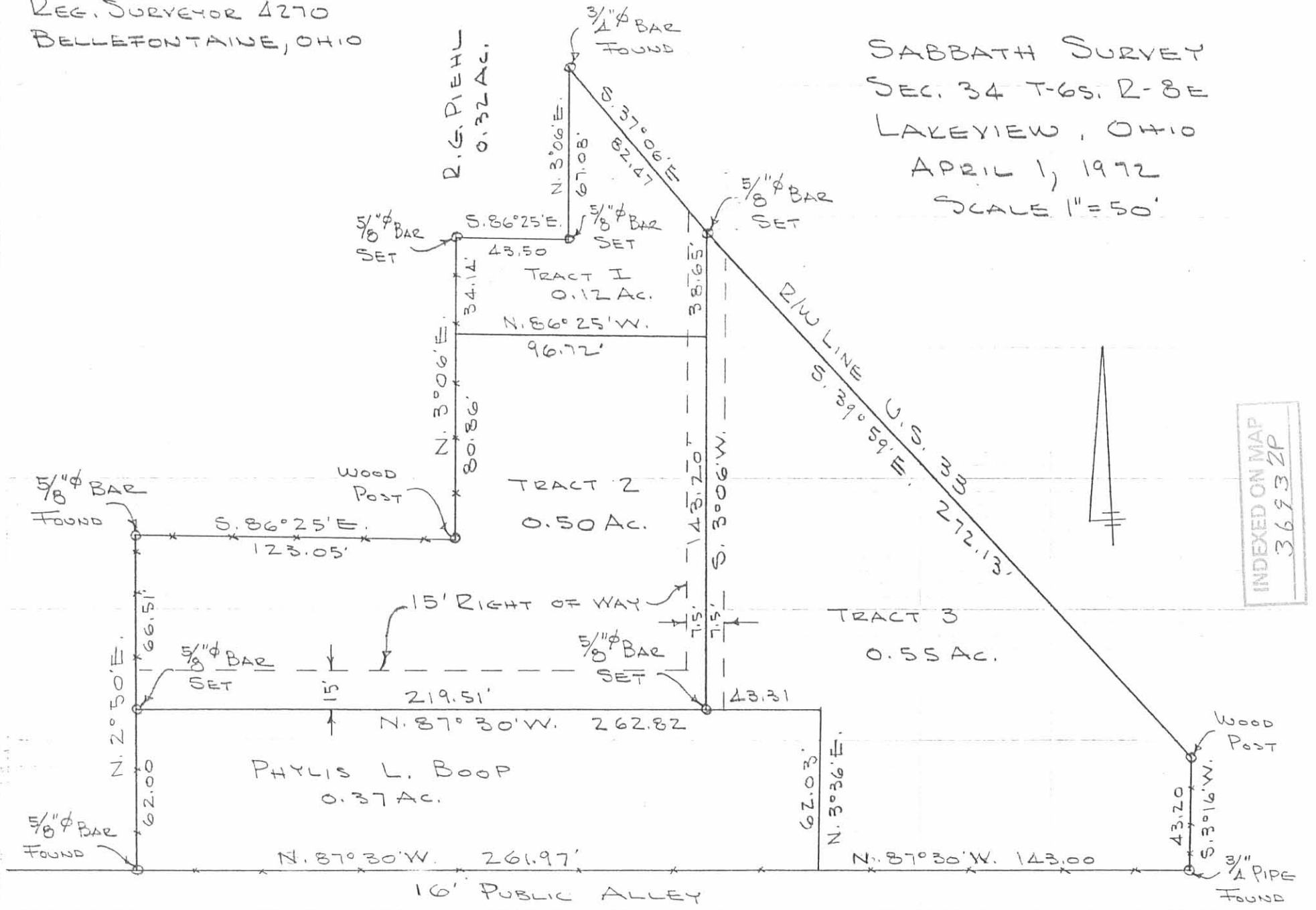

INDEXED ON MAP  
 36932P

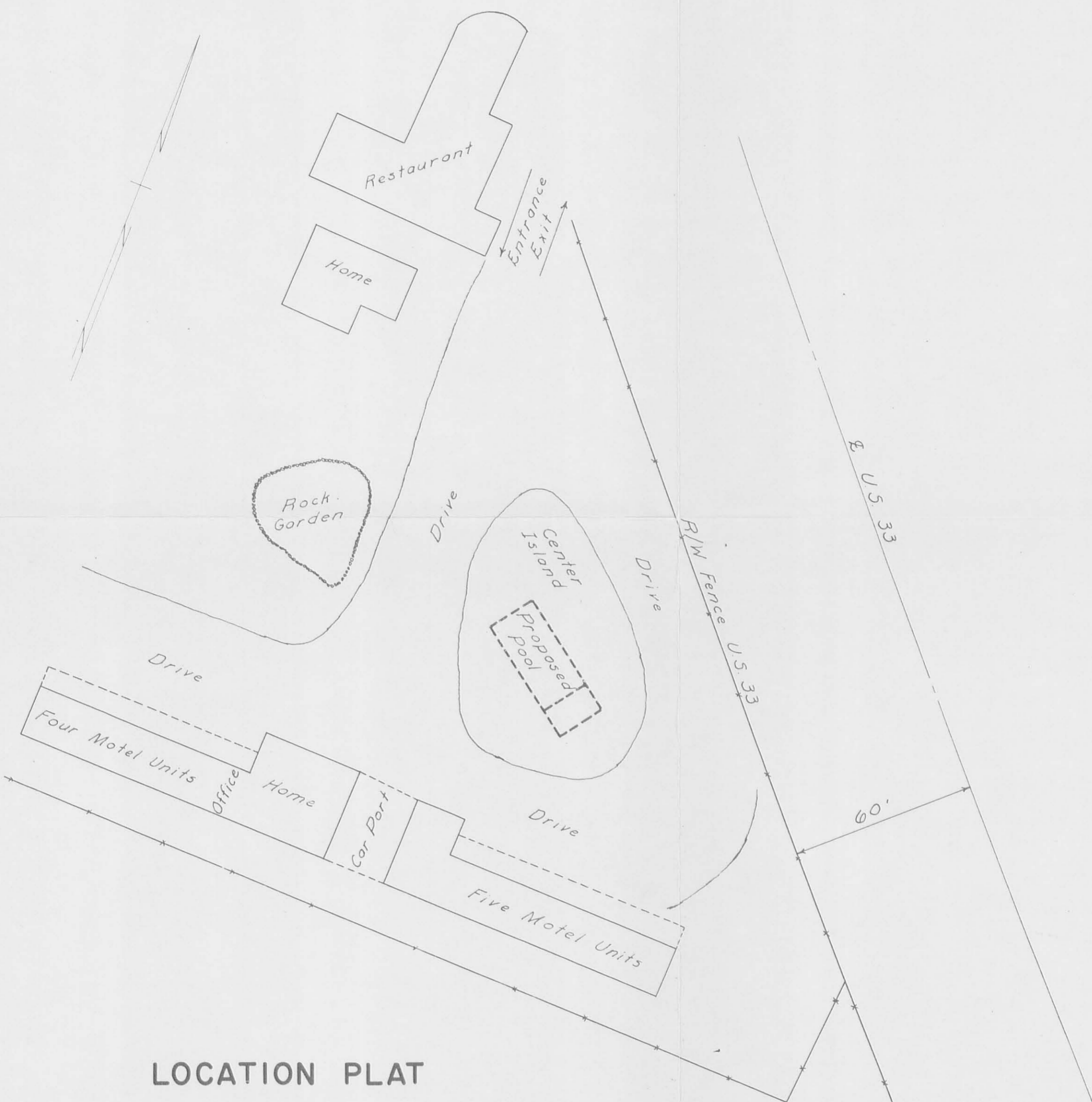

LOCATION PLAT  
 SABBATH - BOOP TRACTS  
 LAKEVIEW, OHIO  
 1964

Scale - 1" = 30'

3693 3P

INDEXED ON MAP

Surveyed by: Donald L. Lewis  
 Surveyor-in-Training  
 Approved by: W. R. Dobb  
 Registered Surveyor 4270

18