

Stowe Survey Part of Lots 320 - 321 Lakeview October 1964

Being the north end of Lots 320 and 321 in the Village of, Lakeview, Stokes Township, Logan County, Ohio.

The part lots being more fully described as follows :-  
Beginning at an iron at the N.W. corner of Lot Number 321 and being at the south side of Brown Street and the east side of a fourteen foot alley.

Thence with the east ~~sides~~ of said fourteen foot public alley which is also the west side of Lot Number 321 S.  $8^{\circ} - 00'$  E. 41.00 feet to an iron.

Thence turning  $97^{\circ} - 00'$  to the left and measuring N.  $75^{\circ} - 00'$  E. 81.00 to an iron at the west side of Oak Street.

Thence northerly with the west side of Oak Street 17.40 feet to an iron at the N.E. corner of Lot Number 320.

Thence with the south side of Brown Street westerly 80.00 feet to the place of beginning.

cc  
Logan County Engineer



3732 1D

INDEXED ON MAP

R

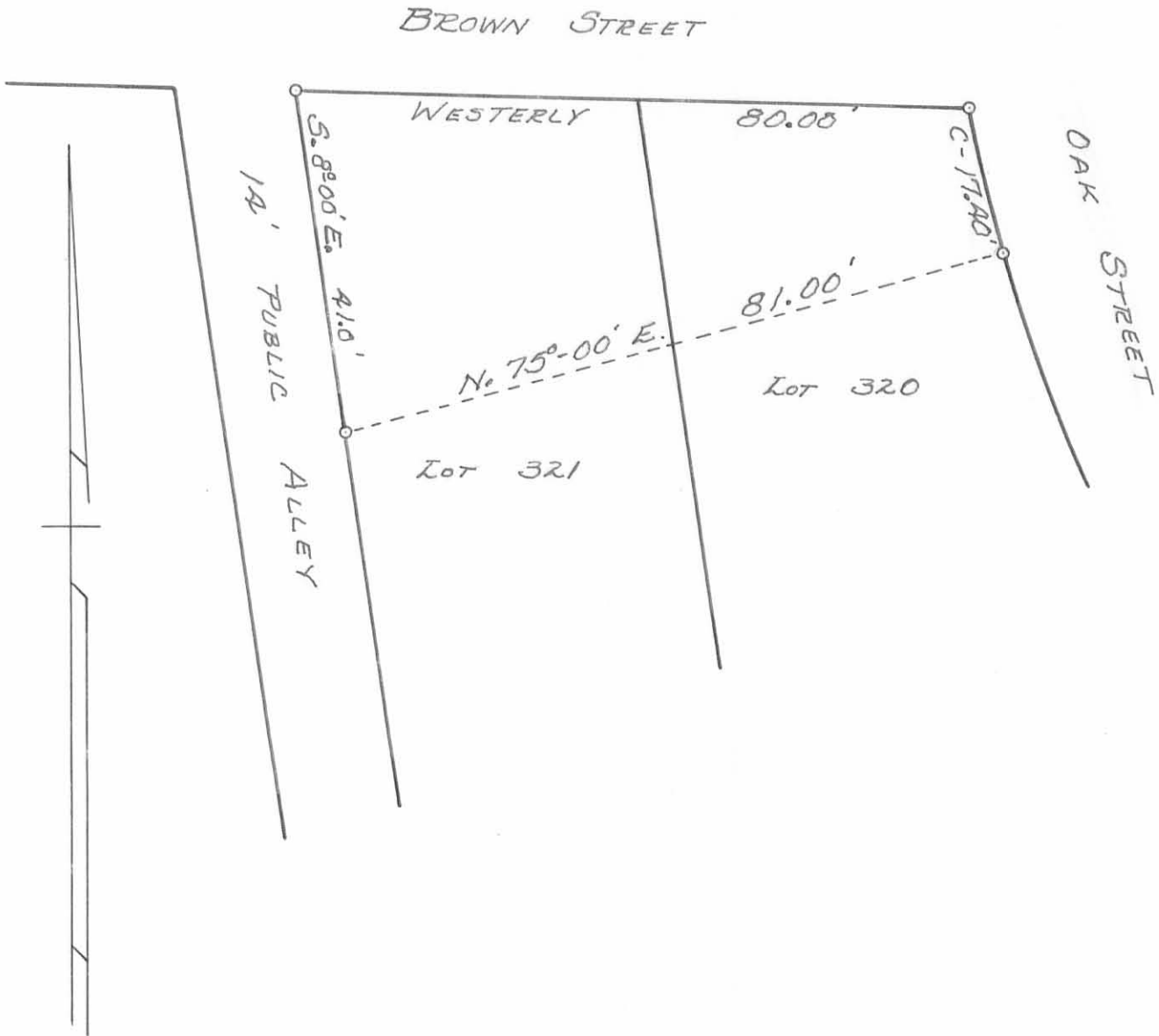

STOWE SURVEY  
 SEC. 34-T.66.-R.8 E.  
 PT. LOTS 320-321  
 VILLAGE OF LAKEVIEW  
 STOKES TOWNSHIP  
 LOGAN COUNTY, OHIO  
 SURVEYED BY F.F. WRIGHT-1964  
 SCALE: 1"=20'

DRAWN BY D.E.G.  
 12/31/64

3732 IP

INDEXED ON MAP