

Mobitzer Survey Lakeview (# 8 Cottage) November 1964 0.06 Acre

The following described land in the Village of Lakeview, Stokes Township, Logan County, Ohio and being in Section 27 Town 6 S. Range 8 E.

Beginning at an iron at the N.E. corner of a 0.35 acre tract in the name of Yeller Bud Club and also being in the south line of a Right of Way 25.00 feet wide.

Thence with the south side of said right of way S. 87° - 50' E. 254.50 feet to an iron. Said iron being the true beginning point of this survey. Thence turning ninty degrees to the right and measuring S. 2° - 10' W. 65.00 feet to an iron.

Thence S. 87° - 50' E. 35.75 feet to an iron in the west side of a right of way ten feet wide.

Thence N. 14° - 16' E. 21.20 feet to an iron.

Thence N. 6° - 48' E. 44.535 feet to an iron in the south side of said twenty five foot right of way. The last two described lines being at the west side of said ten foot right of way.

Thence with the south side of said twenty five foot right of way N. 87° - 50' W. 44.00 feet to the place of beginning.

The above described tract contains 0.06 of one acre.

cc
Logan County Engineer.



3743

1D-1

INDEXED ON MAP

On Plat Book
12/16/64
D.E.G.

R

Mobitzer Survey Lakeview (# 9 Cottage) November 1964 0.14 Acre

The following described land in the Village of Lakeview, Stokes Township, Logan County, Ohio and being in Section 27 Town 6 S. Range 8 E.

Beginning at an iron at the N.E. corner of a 0.35 acre tract in the name of Yeller Bud Club and also being in the south line of a Right of Way 25.00 feet wide.

Thence with the south side of said right of way S. 87° - 50' E. 196.50 feet to an iron, said iron being the true beginning point of this survey. Thence turning ninty degrees to the right and measuring S. 2° - 10' W. 101.50 feet to an iron.

Thence S. 83° - 50' E. 58.15 feet to an iron.

Thence N. 2° - 10' E. 105.50 feet to an iron at the south side of said right of way.

Thence with the south side of said right of way N. 87° - 50' W. 58.00 feet to the place of beginning.

The above described tract contains 0.14 of one acre.

cc
Logan County Engineer



3743

ID-2

INDEXED ON MAP

On Plat Book
12/16/64
D. E. G.

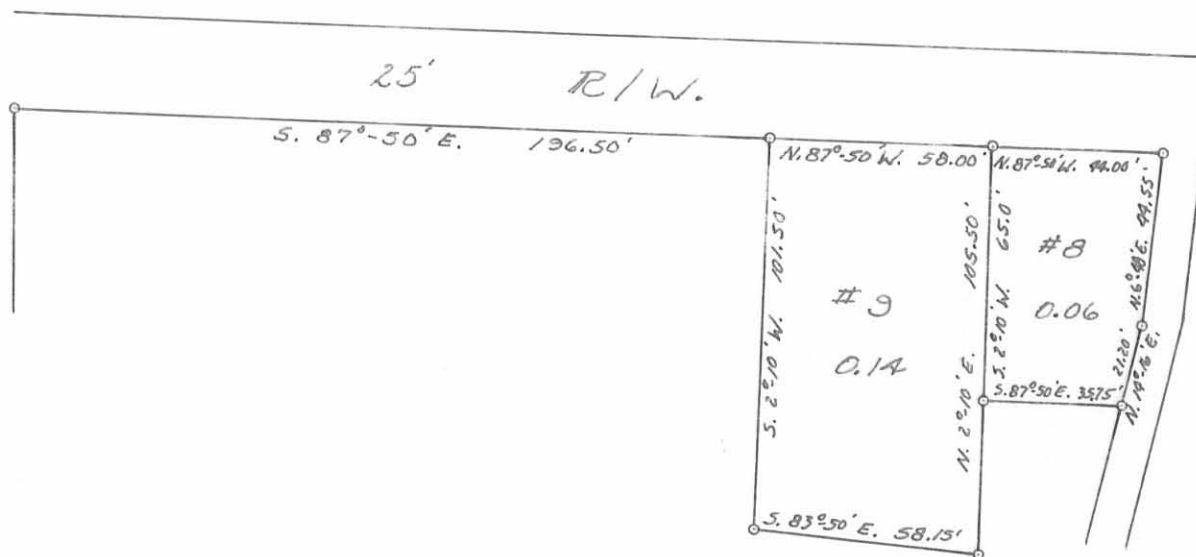

MOBITZER SURVEY
 SECTION 27 - TOWN 65. - RANGE 8 E.
 LAKEYVIEW
 STOKES TOWNSHIP
 LOGAN COUNTY, OHIO
 SURVEYED BY F. F. WRIGHT - 1964
 SCALE: 1" = 100'

DRAWN BY D.E.G.
 12/28/64

3743 IP
 INDEXED ON MAP