

Morbitzer Survey Lakeview. (Cottage # 15) May 1965 0.21 Acre

The following described land in the Village of Lakeview, Stokes Township, Logan County, Ohio and being in Section 27 Town 6 S. Range 8 E.

Beginning at an iron at the S.E. corner of Lot Number 295 which is also the S.W. corner of Lot Number 294.

Thence with the south side of said Lot Number 294 S. 86° - 24' E. 11.15 feet to an iron.

Thence S. 2° - 10' W. 45.00 feet to an iron in the north side of a 25.00 foot right of way.

Thence with the north side of said 25.00 foot right of way N. 87° - 50' W. 10.15 feet to an iron.

Thence again with the north side of said 25.00 foot right of way S. 88° - 00' W. 162.30 feet to an iron.

Thence N. 3° - 36' E. 59.15 feet to an iron at the S.W. corner of Lot Number 298.

Thence S. 86° - 24' E. 160.00 feet to the place of beginning. The last described line being along the south side of Lots 298, 297, 296 and 295.

The above described tract contains 0.21 of one acre.

cc
Logan County Engineer



3784

17-1

INDEXED ON MAP

Morbitzer Survey Lakeview. (Vacant land between Cottage 5 and
Cottage 15) May 1965 0.05 acre.

The following described land in the Village of Lakeview, Stokes
Township, Logan County, Ohio and being in Section 27 Town 6 S. Range
8 E.

Beginning at an iron at the S.E. corner of Lot Number 294 which is
also the S.W. corner of Lot Number 293.

Thence with the south side of Lot Number 293 S. 86° - 24' E.
18.15 feet to an iron.

Thence S. 2° - 10' W. 44.00 feet to an iron in the north side of a
25 foot right of way.

Thence with the north side of said 25 foot right of way N. 87° - 50' W.
47.00 feet to an iron.

Thence N. 2° - 10' E. 45.00 feet to an iron in the south side of
Lot Number 294.

Thence with the south side of said Lot Number 294 S. 86° - 24' E.
~~28.85~~ 28.85 feet to the place of beginning.

The above described tract contains 0.05 of one acre.

cc
Logan County Engineer



3784

1D-2

INDEXED ON MAP

Morbitzer Survey Lakeview (Cottage # 5 Revised May 1965) 0.05 Acre

The following described land in the Village of Lakeview, Stokes Township, Logan County, Ohio and being in Section 27 Town 6 S. Range 8 E.

Beginning at an iron at the S.E. corner of Lot Number 293 which is also the S.W. corner of Lot Number 292.

Thence with the south side of said Lot Number 292 S. 86° - 24' E. 26.00 feet to an iron.

Thence S. 4° - 50' W. 43.50 feet to an iron in the north side of a 25 foot right of way.

Thence with the north side of said 25 foot right of way N. 87° - 50' W. 45.60 feet to an iron.

Thence N. 2° - 10' E. 44.00 feet to an iron in the south side of Lot Number ~~292~~. 293

Thence with the south side of said Lot Number ~~292~~ ²⁹³ S. 86° - 24' E. 21.85 feet to the place of beginning.

The above described tract contains 0.05 of one acre.

cc
Logan County Engineer



3284

10-3

INDEXED ON MAP

On Plat Book
7/8/65
D.E.G.

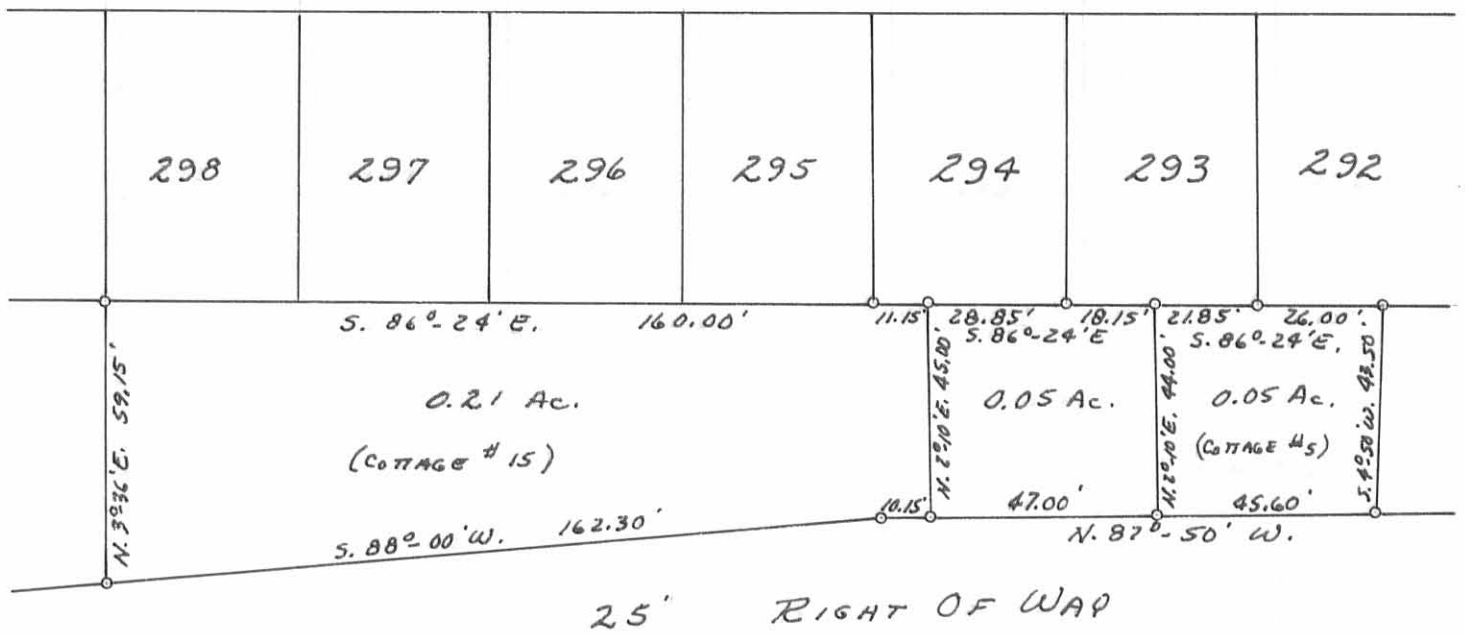

25' RIGHT OF WAY

O - IRONS



MORBITZER SURVEY
 SEC. 27. T. 6 S. R. 8 E.
 VILLAGE OF LAKEVIEW
 STOKES TOWNSHIP
 LOGAN COUNTY, OHIO
 SURVEYED BY F. F. WRIGHT
 MAP 1965
 SCALE: 1" = 40'

DRAWN BY D.E.G.
 9/7/65

INDEXED ON MAP
 3784 IP