

CABLE DESCRIPTION

Sec. 34 T-6s. R-8e.

Lakeview, Ohio

April 5, 1963

The following described real estate situated in the Village of Lakeview, Stokes Township, Logan County, Ohio and being part of Section 34, Town 6 south, Range 8 east and more particularly described as follows:

Commencing at the intersection of the east line of Main Street and the south line of Lake Avenue; thence with the south line of Lake Avenue, East 342.6 feet to a cross in the concrete walk, said cross being the beginning point of this description; thence North 25.0 feet to the center of said Lake Avenue; thence with said centerline, East 48.0 feet; thence South 247.4 feet to the north line of Tragetta Sabbath's 0.51 acre tract; thence with said Sabbath's north line, West 48.0 feet to the southeast corner of C. L. Marshall's 0.08 acre tract; thence with said Marshall's east line and the east line of Ione Baggs' 0.17 acre tract, North 222.3 feet to the place of beginning.

Containing 0.27 of an acre more or less.

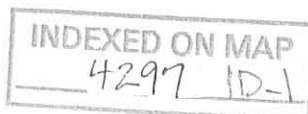

CARLE DESCRIPTION

Sec. 34 T-6S. R-8E.

Lakeview, Ohio

April 5, 1963

The following described real estate situated in the Village of Lakeview, Stokes Township, Logan County, Ohio and being part of Section 34, Town 6 South, Range 8 East and more particularly described as follows:

Commencing at the intersection of the east line of Main Street and the south line of Lake Avenue; thence with the south line of Lake Avenue, East 342.6 feet to a cross in the concrete walk, said cross being the beginning point of this description; thence North 25.0 feet to the center of said Lake Avenue; thence with said centerline, East 48.0 feet; thence South 247.4 feet to the north line of Tragetta Sabbath's 0.51 acre tract; thence with said Sabbath's north line, West 3.0 feet; thence northeasterly to the place of beginning.

Containing 0.01 of an acre more or less.

INDEXED ON MAP

4297 1D-2

Dallas E. Carle Survey

The following described real estate situated in the Village of Lakeview, Township of Stokes, County of Logan, State of Ohio and being a part of Section 34, Town 6 South, Range 8 East and being more particularly described as follows:

Beginning at an iron pipe, intersection of the East Line of Main Street and South Line of Lake Avenue, (both streets being part of S. R. No. 235 as now numbered);

- Thence with the south line of Lake Avenue, East 342.08 feet to a point in a concrete sidewalk;

Thence North 25.00 feet to a point in the centerline of Lake Avenue, also being the north line to Section 34;

Thence East 48.00 feet to a point for the beginning of this description, said point being in the centerline of Lake Avenue and the north line to Section 34;

Thence continuing with the centerline of Lake Avenue and said Section Line, East 35.70 feet to a point; said point being the northwest corner to Harley M. Schaffer's present 0.32 Acre tract;

Thence with Schaffer's west line line, S. 1° 57' W. 249.95 feet to an iron bar in the north line to Frank A. Stubb's present 0.35 Acre tract, passing through an iron bar at 26.00 and an iron bar at 125.00 feet;

Thence with Stubb's north line, West 31.70 feet to a point at the southeast corner to Larry E. Sternred's present 0.24 Acre tract;

Thence with Sternred's east line, N. 1° 02.1' E. 249.85 feet to the place of beginning, containing 0.193 Acres, more or less.

I hereby certify that this is a true and accurate description as prepared by me on October 5, 1976.



Daniel E. Gilbert
Daniel E. Gilbert, P.S.
Reg. Sur. No. 5402
1041 N. Main St.
Bellefontaine, Ohio 43311

INDEXED ON MAP
4297 2D

LAKE AVENUE - 50'

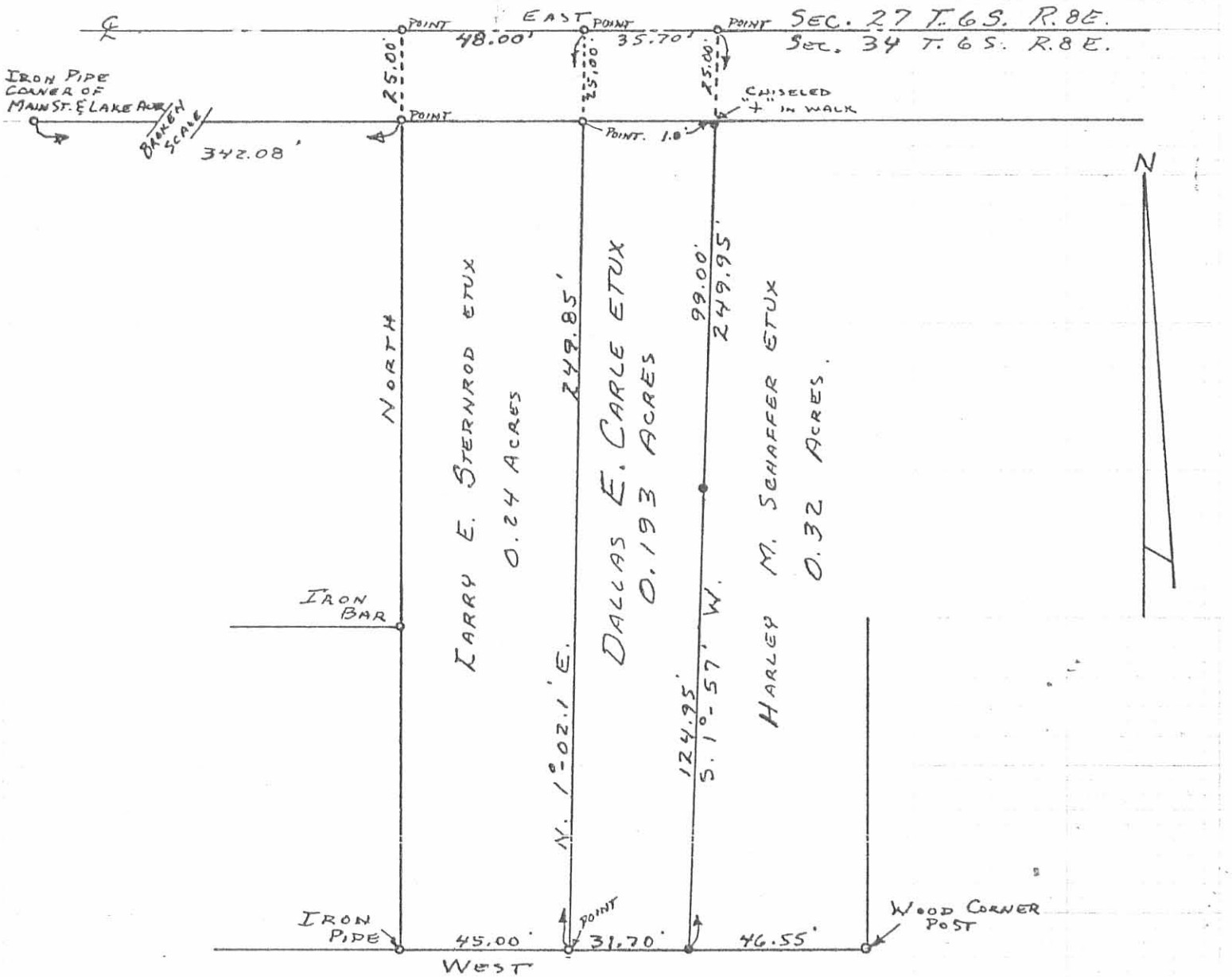

• - 5/8" ϕ IRON BARS

FRANK A. STUBBS ETAL
0.35 ACRES.

DALLAS E. CARLE SURVEY
SEC. 34 T. 6 S. R. 8 E.
LAKEVIEW CORPORATION
STOKES TOWNSHIP
LOGAN COUNTY, OHIO
OCTOBER 5, 1976

SURVEYED AND PLATTED BY:
DANIEL E. GILBERT, P.S.
REG. SUR. No. 5402
1041 N. MAIN ST.
BELLEFONTAINE, OHIO
43311

4297 2P

INDEXED ON MAP

SCALE: 1" = 40'

August 31, 1968

The following described real estate situated in the Village of Lakeview, Township of Stokes, County of Logan, State of Ohio and being a part of Section 34, Town 6 South, Range 8 East and being more particularly described as follows:

Beginning at an iron pipe, intersection of the East Line of Main Street and South Line of Lake Ave, (both streets being part of S. R. 235 as now numbered);

Thence with the south line of Lake Ave., East 342.08 feet to a point in a concrete sidewalk;

Thence North 25.0 feet to a point in the center line of Lake Ave;

Thence with the center line of Lake Ave., East 83.70 feet to a point, the true place of beginning for this description;

Thence continuing with the center line of Lake Ave., East 82.80 feet to a point;

Thence South 135.40 feet to an iron pipe, passing the south right of way line of Lake Ave. at 25.0 feet and an iron bar in the southwest right of way line of U.S.R. No. 33 at 68.60 feet;

Thence West 43.80 feet to an iron pipe, passing an iron pipe at 10.0 feet;

Thence South 114.65 feet to a Wood corner post;

Thence West 46.55 feet to an iron bar;

Thence N. 1° 57' E. 249.95 feet to the true place of beginning, passing through an iron bar at 124.95 feet, an iron bar at 223.95 feet, a chiseled cross in a sidewalk at 224.95, (said cross being the south right of way line of Lake Ave.)

Said above described tract contains 0.3815 Acres, more or less.

Easements for Highway purposes being 0.0478 Acres in Lake Ave. (S.R. 235) and 0.0185 Acres in U.S.R. No. 33.

I hereby certify that this is a true and accurate description of a survey made by me on August 31, 1968.

Daniel E. Gilbert
Daniel E. Gilbert, P.S.
Reg. Sur. No. 5402
428 N. Madriver St.
Bellefontaine, Ohio 43311
Phone: 513-593-1300



3D
4297

INDEXED ON MAP

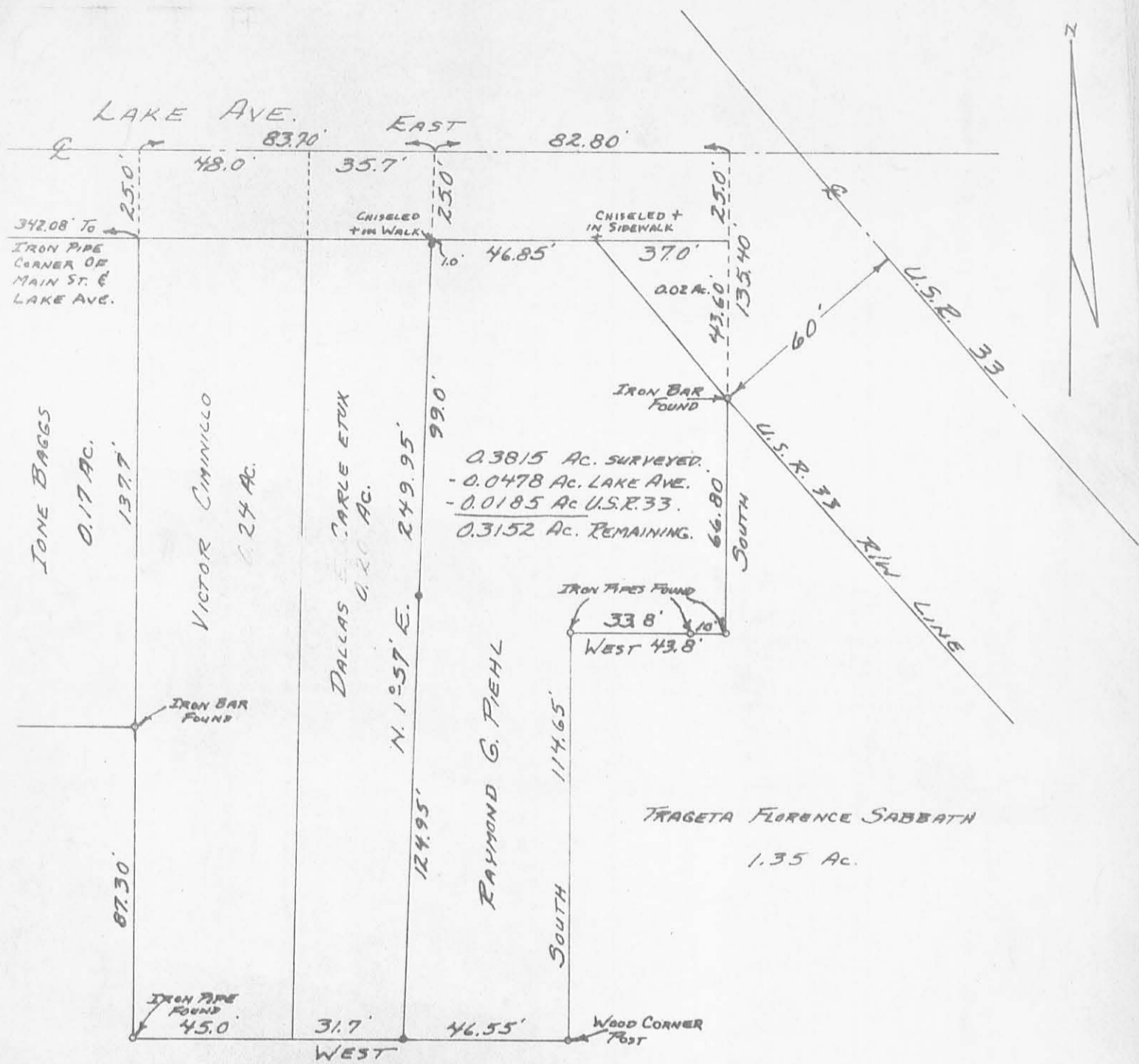

• - 5/8" IRON BARS SET.

SURVEYED AND PLATTED BY:
DANIEL E. GILBERT, P.S.
REG. SUR. No. 5402
428 N. MADRIVER ST.
BELLEFONTAINE, OHIO
43311

RAYMOND G. PIEHL SURVEY
SEC. 34 T.6S. R.8E.
LAKEVIEW CORPORATION
STOKES TOWNSHIP
LOGAN COUNTY, OHIO
AUGUST 31, 1968

SCALE: 1" = 40'



4297 3P

INDEXED ON MAP

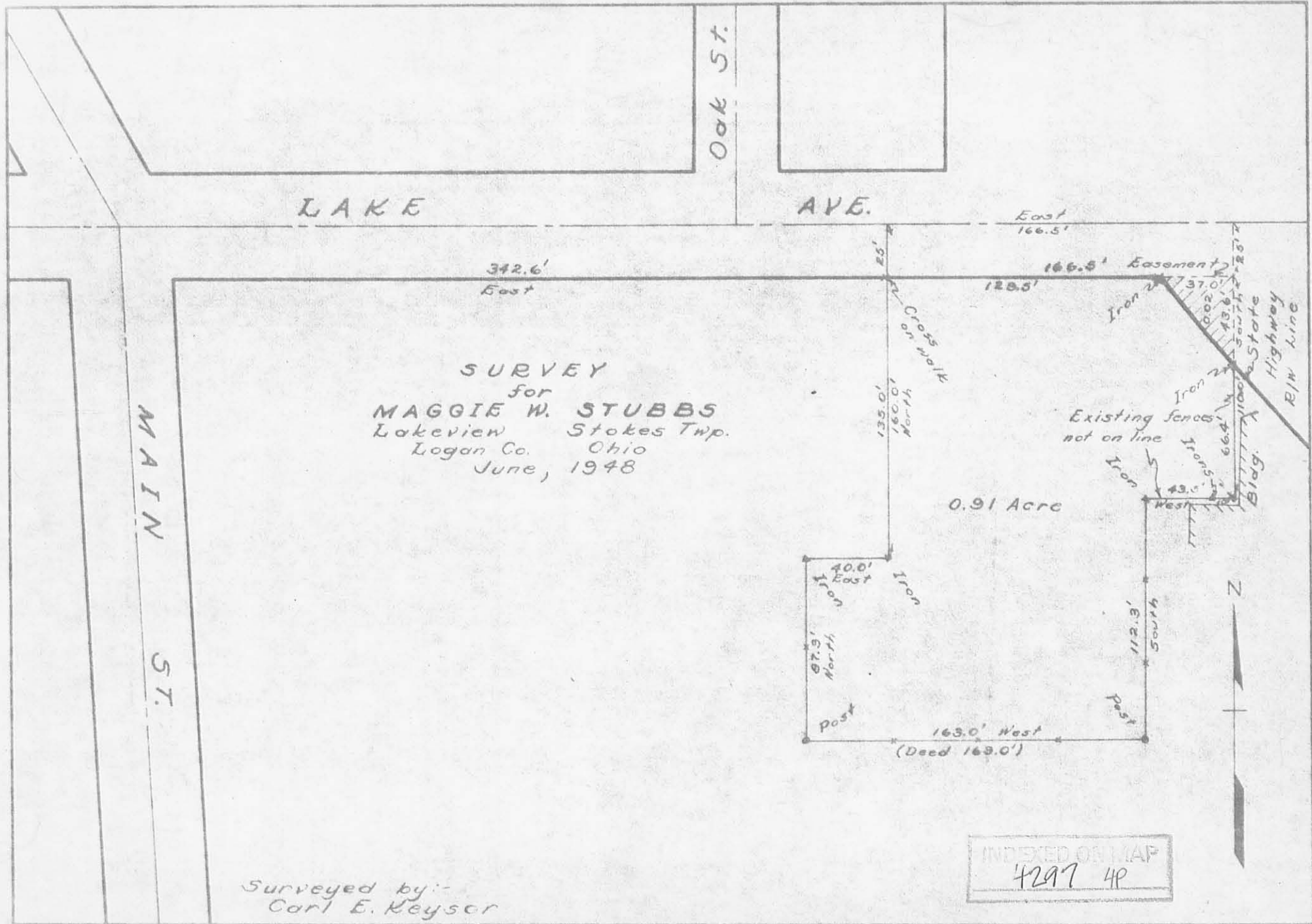

LAKE

Oak St.

AVE.

MAIN ST.

SURVEY
for
MAGGIE W. STUBBS
Lakeview Stokes Twp.
Logan Co. Ohio
June, 1948

0.91 Acre

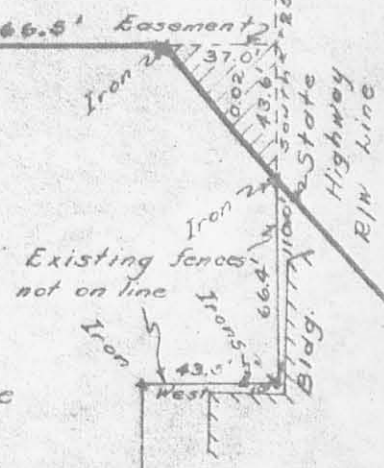
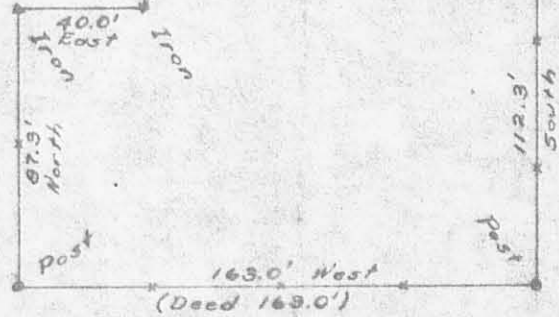

Surveyed by:-
Carl E. Keyser

INDEXED ON MAP
4297 4P