

LAKE AVE. 50'

P.K. Nail

P.K. Nail

4' CONC. WALK

99.52' TO WEST SIDE CHURCH ST.

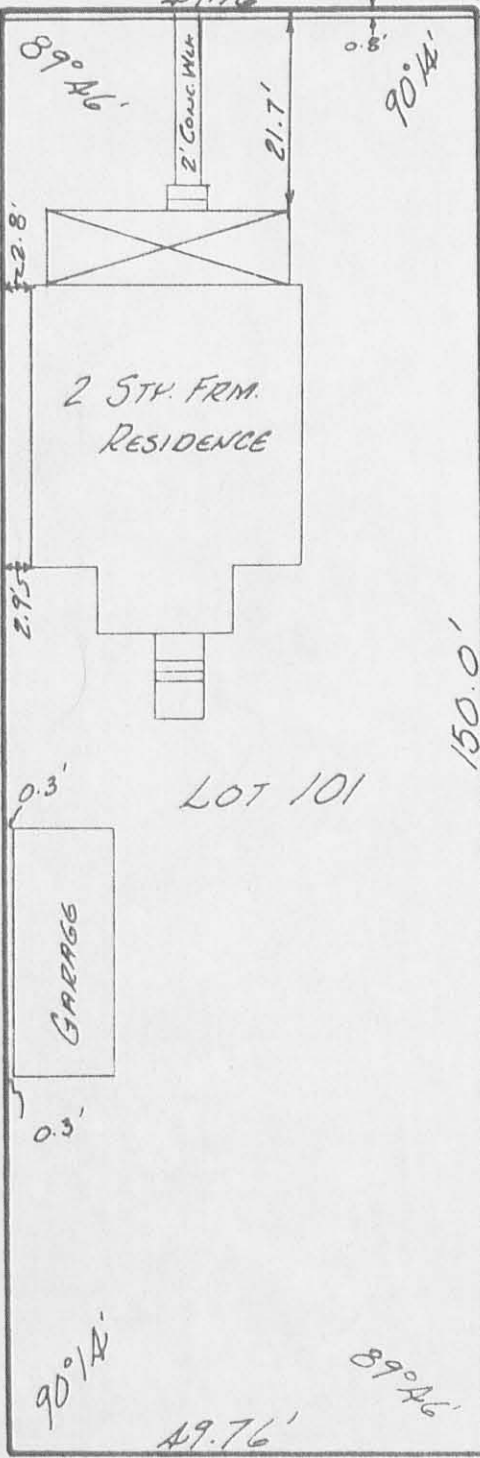

LOT 100

LOT 101

16' ALLEY

16' ALLEY

MAY 24, 1969  
 FRY SURVEY  
 LOT 101  
 JERVIS ADDITION  
 LAKEVIEW  
 STOKES TOWNSHIP  
 LOGAN COUNTY, OHIO

I hereby certify that this plat is a correct representation of a survey made by me and that the same shows the improvements as located on the premises.  
 The encroachments are as follows:  
 The eave of the garage on the 16' alley by 2.8'.

INDEXED ON MAP  
 4541 IP

LESLIE H. GEEGLIN  
 REG. SURVEYOR 5248

SCALE 1" = 20'

REC'D 9-3-96 smg

LAKE AVENUE (60')

SECTION 27  
SECTION 34

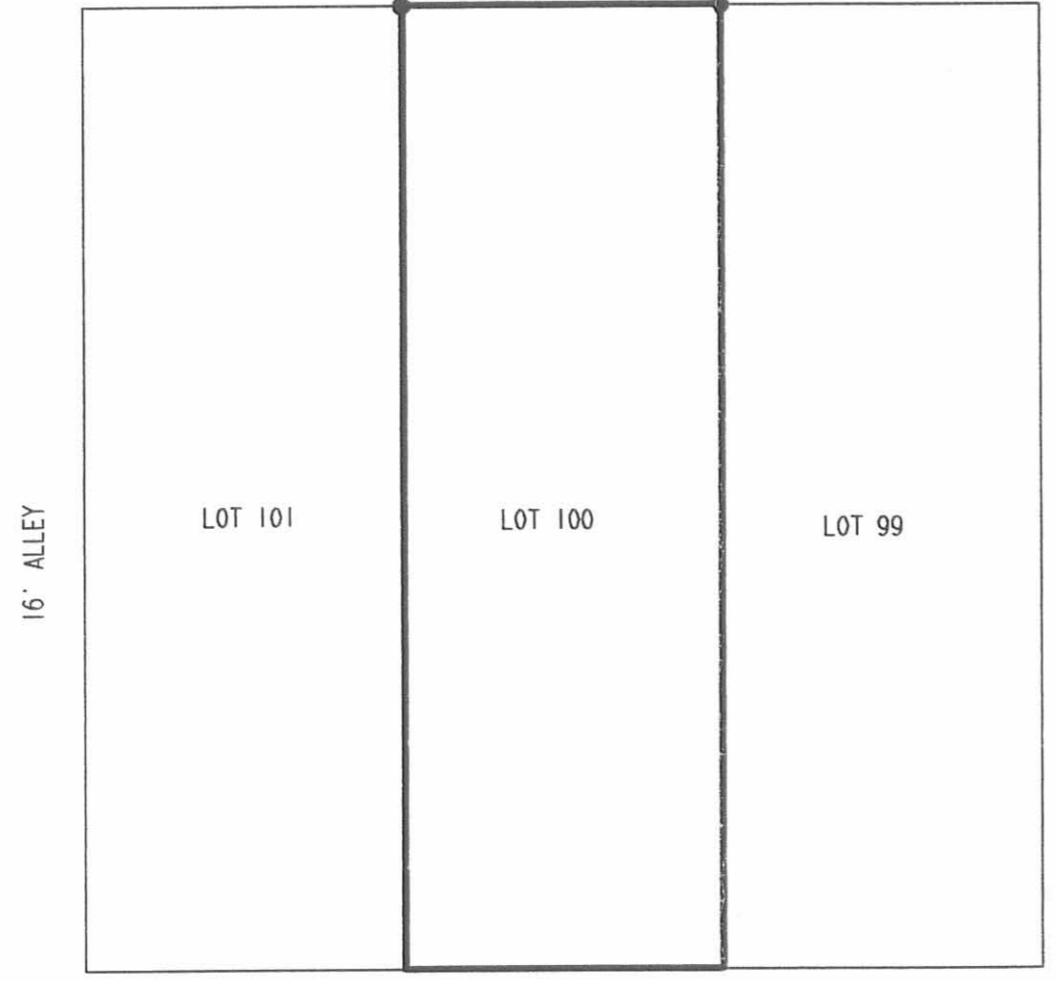
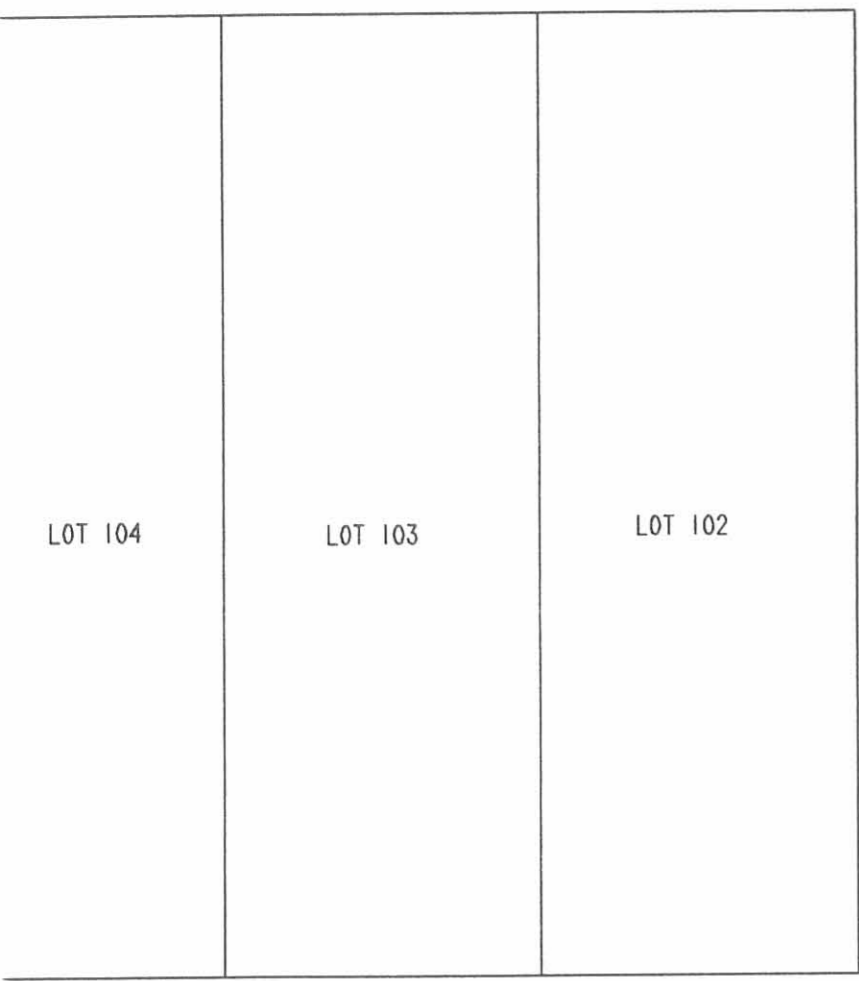
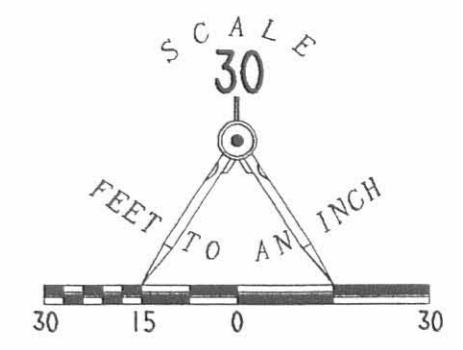

CHURCH STREET (30')

REFERENCES

LOGAN COUNTY ENGINEER'S FILES:  
R-1026, R-4541, & R-626

THE CLIENT HAS REQUESTED THAT  
A PARTIAL SURVEY BE MADE TO  
LOCATE THE NORTH TWO CORNERS ONLY.

LEGEND

● 5/8" IRON ROD SET

PARTIAL RETRACEMENT SURVEY OF  
LOT 100  
VILLAGE OF LAKEVIEW  
SECTION 34, TOWN 6S, RANGE 8E  
STOKES TOWNSHIP  
LOGAN COUNTY, OHIO

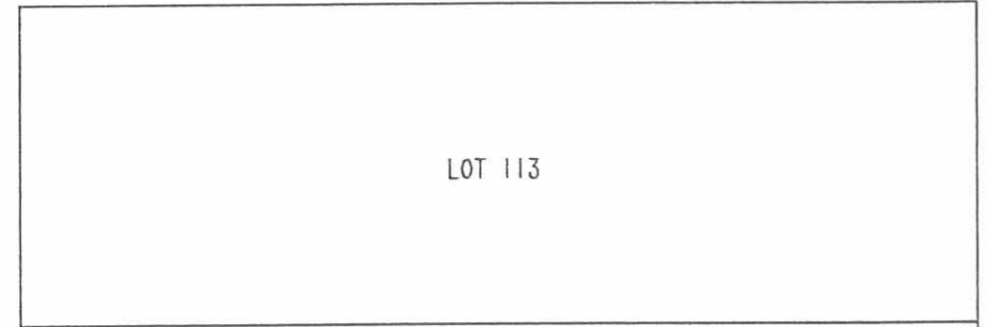
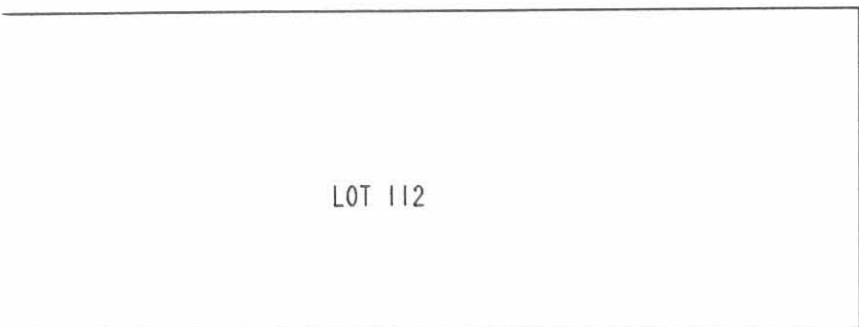

2 WORKING DAYS  
**BEFORE YOU DIG**  
CALL TOLL FREE **800-362-2764**  
OHIO UTILITIES PROTECTION SERVICE.

INDEXED ON MAP  
4541 2P



ORIGINAL STAMP IN GREEN

SURVEYED BY:  
*[Signature]*  
JEFFREY I. LEE  
PROFESSIONAL SURVEYOR 6359  
AUGUST 30, 1996

COPYRIGHT 1996 BY:  
**LEE SURVEYING & MAPPING CO., INC.**  
117 North Madriver Street  
BELLEFONTAINE, OHIO 43311  
(513) 593-7335

D 287 COLLINS

L-2445-3