

REC'D 4-13-06 SLM/OK

Lee Surveying and Mapping Co., Inc.

Land Surveys • Topography • Subdivisions • Construction Layout

117 N. Madriver St.
Bellefontaine OH 43311



Phone: (937) 593-7335
Fax: (937) 593-7444

1975 - 2005 - 30 YEARS OF EXCELLENCE STATE OF OHIO 0.115 ACRE

Lying in Section 35, Town 6, Range 8, Stokes Township, Logan County, Ohio.

Being part of the State of Ohio Indian Lake Reservoir Lands.

Beginning at a 5/8 inch iron rod found on the old center-line of Ohio Route 366 at the northwest corner of the Ann E. Bruns 1.504 acre tract (O.R. 781, Pg. 819).

THENCE, with the west line of the said 1.504 acre tract, S 1°-23'-35"W, a distance of 20.53 feet to a point on the south right-of-way of State Route 366 at THE TRUE POINT OF BEGINNING and being 48.00 south feet of the present center-line at right angles.

THENCE, with the west line of the said 1.504 acre tract, S 1°-23'-35"W, a distance of 16.93 feet to a 5/8 inch iron rod set.

THENCE, with the State Line and the north line of the Todd J. Jordan and Vonda L. Jordan 5.539 acre tract (O.R. 743, Pg. 763), N 75°-31'-18"W, a distance of 309.39 feet to a 5/8 inch iron rod found.

THENCE, with the east line of the James L. Brunson 1.00 acre tract (Vol. 343, Pg. 167) extended, N 8°-05'-17"E, a distance of 16.09 feet to a point.

THENCE, with the south right-of-way of State Route 366, S 75°-36'-52"E, a distance of 307.35 feet to the point of beginning.

Containing 0.115 acre.

The basis for bearings is the center-line of State Route 366 (96 feet wide), being S 75°-36'-52"E, and all other bearings are from angles and distances measured in a field survey by Lee Surveying and Mapping Co., Inc. on September 2, 2004.

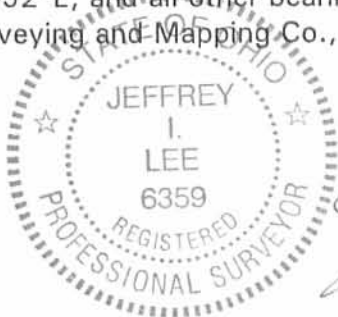

ORIGINAL STAMP IN GREEN

Description prepared by:

Jeffrey I. Lee
Professional Surveyor 6359
April 7, 2006

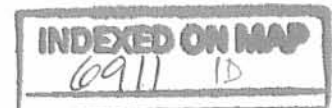

L-3895036

REC'D 4-13-06 SML DLK

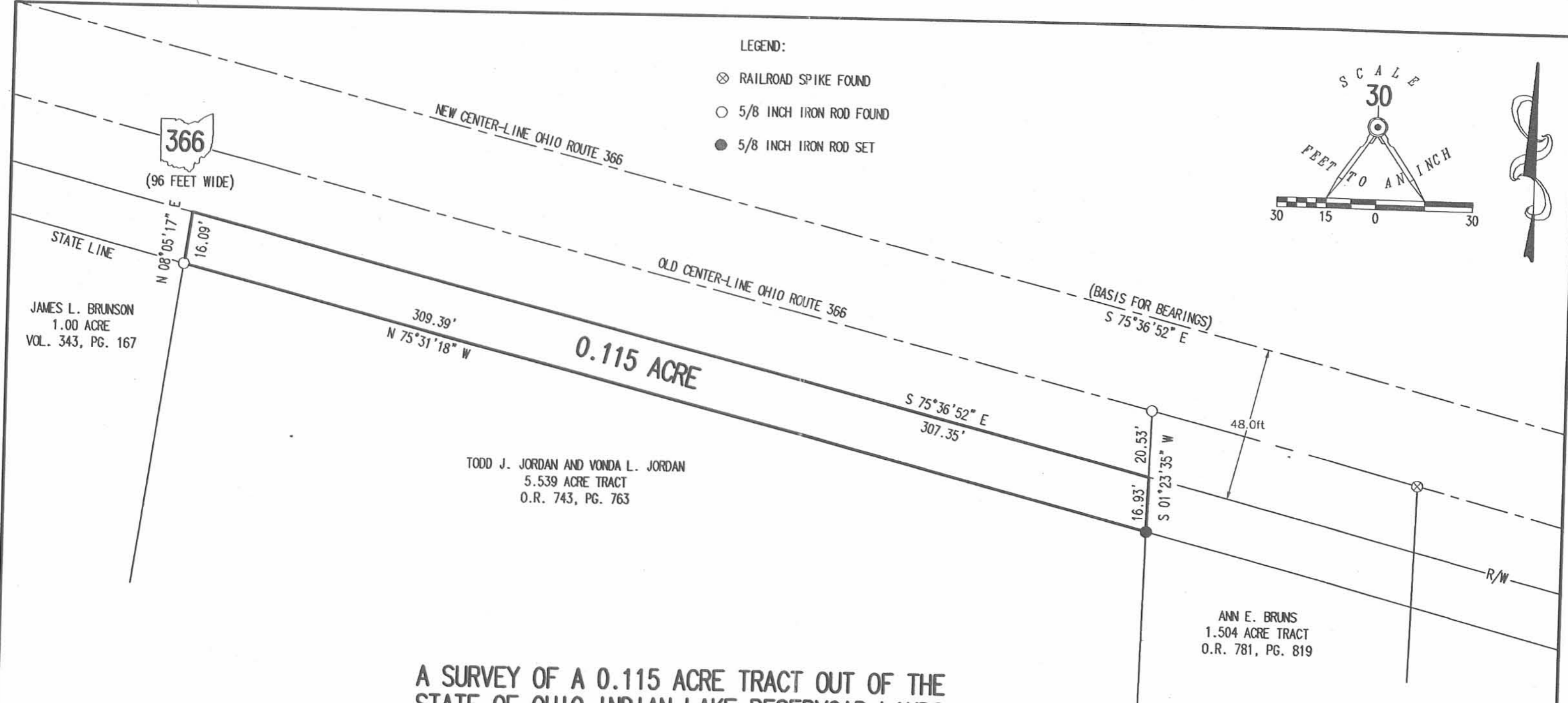

A SURVEY OF A 0.115 ACRE TRACT OUT OF THE
 STATE OF OHIO INDIAN LAKE RESERVOIR LANDS
 SECTION 35. TOWN 6, RANGE 8
 STOKES TOWNSHIP
 LOGAN COUNTY, OHIO

- LEGEND:
- ⊗ RAILROAD SPIKE FOUND
 - 5/8 INCH IRON ROD FOUND
 - 5/8 INCH IRON ROD SET

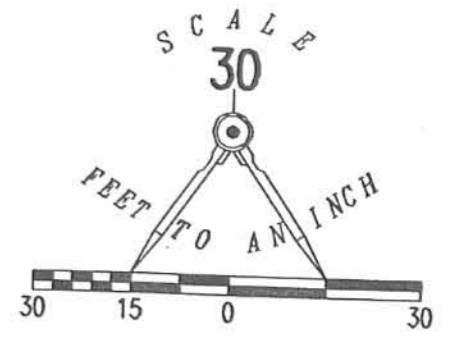

JAMES L. BRUNSON
 1.00 ACRE
 VOL. 343, PG. 167

TODD J. JORDAN AND VONDA L. JORDAN
 5.539 ACRE TRACT
 O.R. 743, PG. 763

ANN E. BRUNS
 1.504 ACRE TRACT
 O.R. 781, PG. 819

SURVEYED BY:

Jeffrey I. Lee
 JEFFREY I. LEE
 PROFESSIONAL SURVEYOR 6359
 APRIL 7, 2006



ORIGINAL STAMP IN GREEN

COPYRIGHT 2006 BY:
LEE SURVEYING & MAPPING CO., INC.
 117 North Madriver Street
 BELLEFONTAINE, OHIO 43311
 (937) 593-7335
 ADW D0306 3895036 L-3895036-3

2 WORKING DAYS
BEFORE YOU DIG
 CALL TOLL FREE **800-362-2764**
 OHIO UTILITIES PROTECTION SERVICE.

INDEXED ON MAP
 6911 1P

Lee Surveying and Mapping Co.



Farm Surveys • Lot Surveys • Topography • Subdivisions • Construction Layout

855 EAST SANDUSKY AVENUE
BELLEFONTAINE, OHIO 43311

(513) 593-5780

CLAYTON M. LEE, P.S.
JEFFREY I. LEE, P.S.

JOHN KIRBY SURVEY (NEW SURVEY)

Lying in the northwest quarter of Section 35, T-6, R-8-E, Stokes Township, Logan County, Ohio.

Being that same property as deeded and described in Volume 348, Page 193 of the Logan County Records of Deeds and being more particularly described by way of a new survey made in October of 1983 the results of which are described as follows:

Beginning at a 1" iron pipe found on the north right-of-way line of U.S. Route 33, being 80 feet at right angles to Station 320+50.2 of said highway and being the southeast corner of the John Kirby property.

THENCE, with said north right-of-way line, on a curve having a radius of 4503.66 feet, the chord of which bears N 73°-29'-04" W, a distance of 85.31 feet to an iron rod set for the southwest corner of this survey.

THENCE, with the west line of said Kirby tract, N 1°-22'-40" E, a distance of 793.29 feet to an iron rod set on the original center-line of State Route 366, being southerly at right angles a distance of 28 feet from the new center-line (1983) of said State Route 366.

THENCE, with the said original center-line of State Route 366, S 75°-36'-52" E, a distance of 84.67 feet to a railroad spike set for the northeast corner of this survey.

THENCE, with the Kirby east line, S 1°-23'-08" W, a distance of 796.52 feet to the point of beginning. Containing 1.504 acres.

Prepared by:

Clayton M. Lee

Clayton M. Lee
Reg. Surveyor No. 6181
12/21/83

(6911) ZD

INDEXED ON MAP



ORIGINAL STAMP IN GREEN

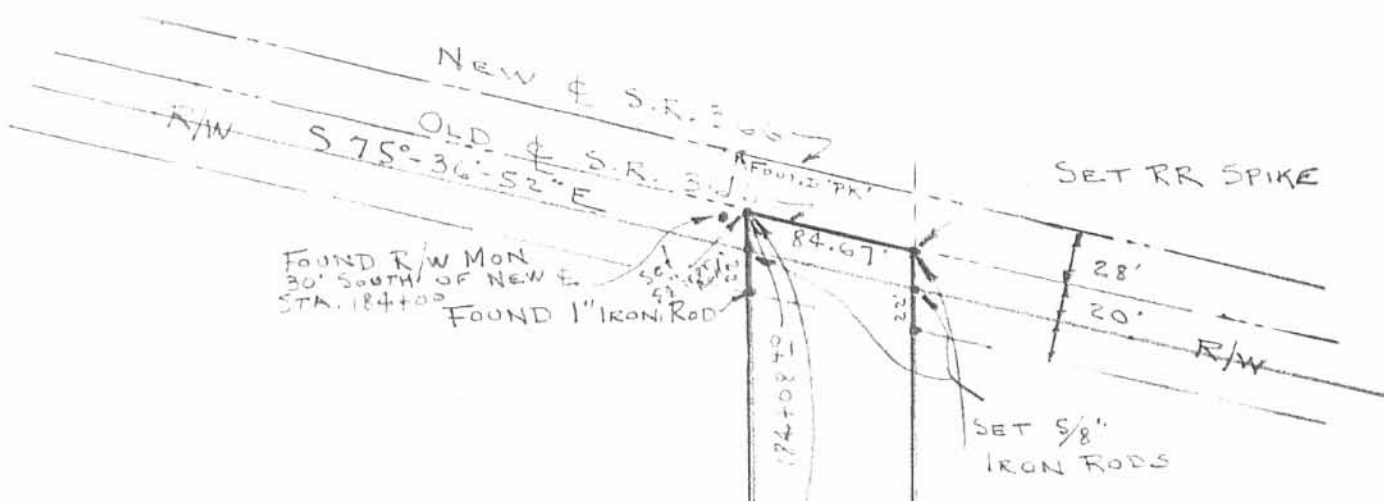

SURVEY OF THE
 JOHN & JANET KIRBY
 PROPERTY (VOL. 348, PG. 193)
 NW QUARTER OF SEC. 35,
 T-6, R-8-E, STOKES TWP.,
 LOGAN COUNTY, OHIO

(6911) 2P



BY JEFFREY I. LEE
 SURVEYOR 6359
 T. 1983

ORIGINAL STAMP IN GREEN

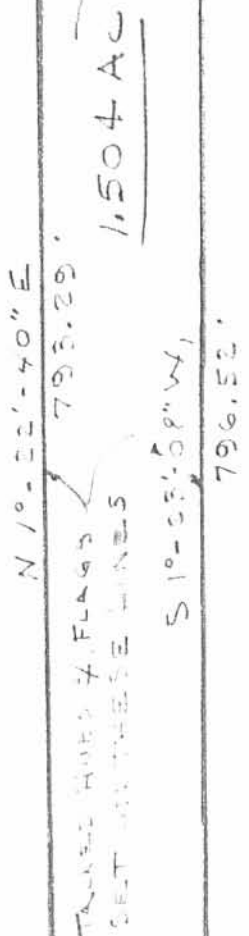

SCALE
 1" = 100'

80' R/W LINE
 STATE OF OHIO
 VOL. 355, PG. 235
 U.S. Route 33
 D = 0°-48'
 R = 4583.00'

SET 5/8" IRON ROD
 CHORD
 N 73°-29'-04"

FOUND 1" IRON PIPE

REC'D 9-10-04 SMM CLK

Lee Surveying and Mapping Co., Inc.

Land Surveys • Topography • Subdivisions • Construction Layout

117 N. Madriver St.
Bellefontaine OH 43311

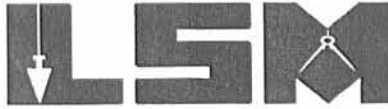

Phone: (937) 593-7335
Fax: (937) 593-7444

KLOTTS 5.539 ACRES

Lying in Section 35, Town 6, Range 8, Stokes Township, Logan County, Ohio.

Being all of the remainder of the Carl R. Klotts, ET AL, Inc. 6 acre tract as deeded and described in Official Record 426, Page 508 of the Logan County Records of Deeds and being more particularly described as follows:

Beginning on a 5/8 inch iron rod found on the old center-line of Ohio Route 366 at the northwest corner of the Travis G. Franks 1.504 acre tract (O.R. 708, Pg. 197).

THENCE, with the west line of the said 1.504 acre tract, S 1°-23'-35"W, a distance of 37.45 feet to a 5/8 inch iron rod set at the TRUE POINT OF BEGINNING.

THENCE, continuing with the west line of the said 1.504 acre tract, S 1°-23'-35"W, a distance of 755.62 feet to a 5/8 inch iron rod found on the north right-of-way of U.S. Route 33.

THENCE, with the Cloyd C. Walters remainder of the original 6 acre tract (Vol. 174, Pg. 365) and the State of Ohio Parcel No. 69 Easement (Vol. 189, Pg. 443) and being the north right-of-way of U.S. Route 33, a curve to the right, having a central angle of 4°-27'-25", a radius of 4503.66 feet, an arc length of 350.34 feet, a chord bearing N 70°-59'-22"W, a chord length of 350.25 feet to a 5/8 inch iron rod set.

THENCE, with the east line of the Community Storage and Properties, LTD 6.67 acre tract (O.R. 527, Pg. 993, Tract I), N 2°-33'-24"E, a distance of 535.90 feet to a 5/8 inch iron rod found.

THENCE, with the east line of the James L. Brunson 0.51 acre tract (Vol. 343, Pg. 167), N 8°-05'-17"E, a distance of 185.14 feet to a 5/8 inch iron rod found.

THENCE, with the State Line, S 75°-31'-18"E, a distance of 309.39 feet to the point of beginning.

Containing 5.539 acres.

The basis for bearings is the old center-line of Ohio Route 366, being S 75°-36'-52"E, and all other bearings are from angles and distances measured in a field survey by Lee Surveying and Mapping Co., Inc. on September 2, 2004.



ORIGINAL STAMP IN GREEN

Description prepared by:

Jeffrey I. Lee
Professional Surveyor 6359
September 2, 2004

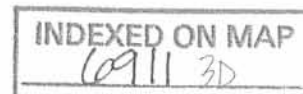

L-3895

DEED 9-22-04 SMM OK

LEGEND:

- ⊗ RAILROAD SPIKE FOUND
- 5/8 INCH IRON ROD FOUND
- 5/8 INCH IRON ROD SET

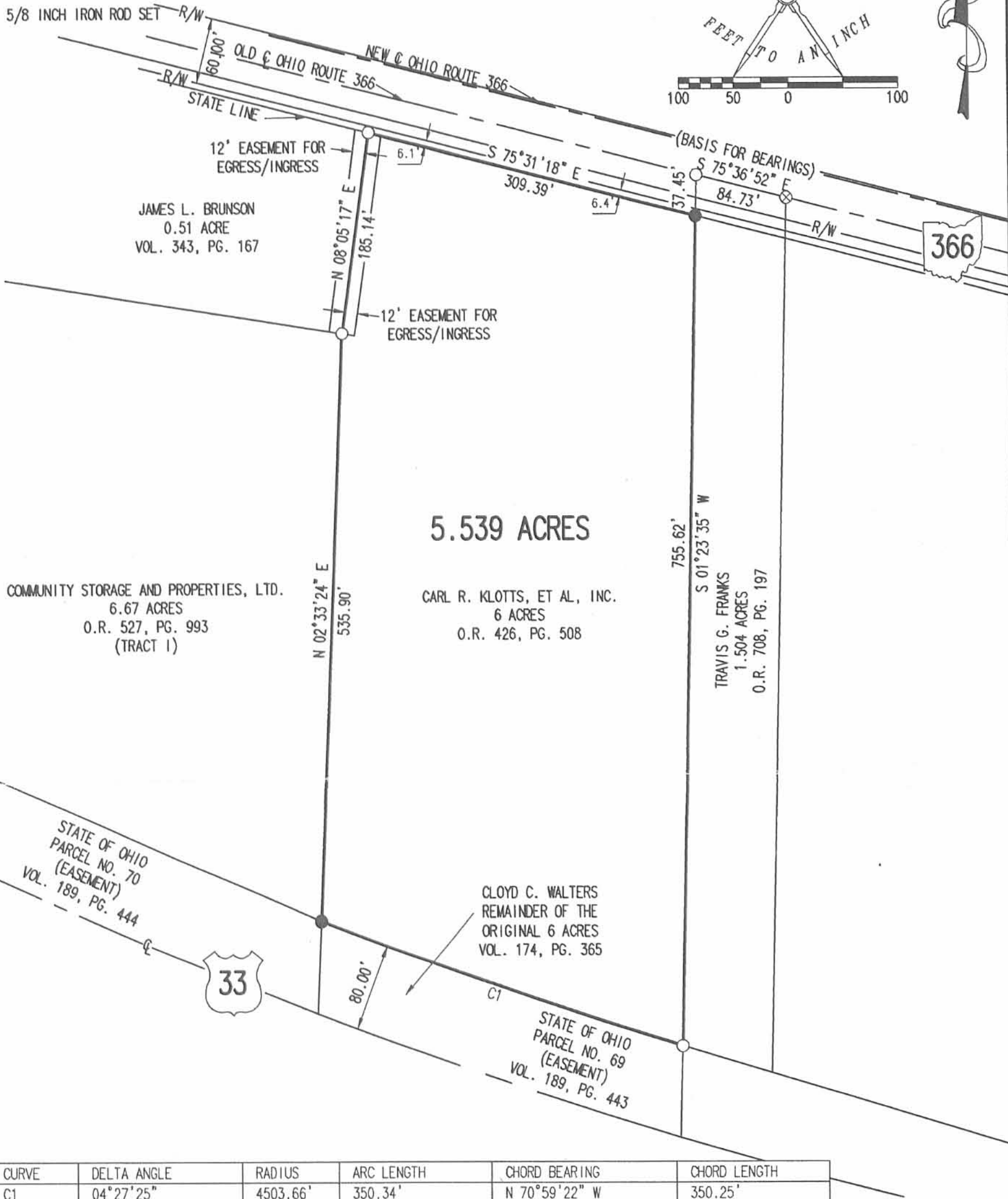
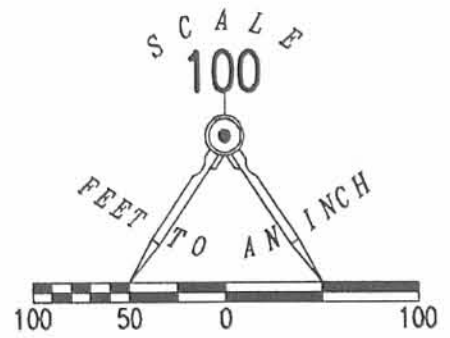

366

33

| CURVE | DELTA ANGLE | RADIUS | ARC LENGTH | CHORD BEARING | CHORD LENGTH |
|-------|-------------|----------|------------|---------------|--------------|
| C1 | 04°27'25" | 4503.66' | 350.34' | N 70°59'22" W | 350.25' |

RETRACEMENT SURVEY OF THE
 CARL R. KLOTTS, ET AL, INC.
 6 ACRE TRACT
 OFFICIAL RECORD 426, PAGE 508
 SECTION 35, TOWN 6, RANGE 8
 STOKES TOWNSHIP
 LOGAN COUNTY, OHIO

REFERENCES:
 LOGAN COUNTY ENGINEER'S FILES
 R 3781, 6318
 L 33, L 43
 FIELD BOOK 520, SH 621
 DEEDS:
 VOL. 174, PG. 365
 VOL. 292, PG. 383
 VOL. 360, PG. 330
 VOL. 303, PG. 137

INDEXED ON MAP
 0911 3P



SURVEYED BY:
 JEFFREY I. LEE
 PROFESSIONAL SURVEYOR 6359
 SEPTEMBER 2, 2004
 REVISED SEPTEMBER 20, 2004

COPYRIGHT 2004 BY:
 LEE SURVEYING & MAPPING CO., INC.
 117 North Madriver Street
 BELLEFONTAINE, OHIO 43311
 (937) 593-7335

2 WORKING DAYS
BEFORE YOU DIG
 CALL TOLL FREE **800-362-2764**
 OHIO UTILITIES PROTECTION SERVICE.