

Parcel 527-1 3 90-

LESLIE H. GEESLIN
REGISTERED SURVEYOR NO. 5248
P O. BOX 274
RUSHSVLVANIA, OHIO 43347



TELEPHONE: (513) 468-2793

STACHLER SURVEY
PARCEL 1
August, 1989

Leslie H. Geeslin
LESLIE H. GEESLIN
RUSHSVLVANIA, OHIO

The following described real estate situated in the State of Ohio, County of Logan, Township of Stokes, being part of Tract No. 1 of Nichalson Fairview Addition to the Village of Lakeview in Section 34, Town 6 S., Range 8 E. and more particularly described as follows:

Beginning at a 3/4 inch iron bar found in the east line of State Route 235 (Main Street) and the south line of a 14 foot alley.

Thence with said south line N. 82° 16' 39" E. 164.63 feet to a 5/8 inch iron bar set.

Thence S. 9° 27' 35" E. 136.00 feet to a 5/8 inch iron bar set.

Thence S. 87° 48' 35" W. 165.90 feet to a 5/8 inch iron bar set in the east line of said Main Street.

Thence with said east line N. 9° 27' 35" W. 120.00 feet to the place of beginning.

Containing 0.483 acre more or less.

The above described 0.483 acre tract being in the northwest corner of said Tract No. 1.

Reference is hereby made to a plat of this survey, which designates the location of easements and set-back lines, on file with the Logan County Engineer and the Village of Lakeview.

Bearings are based on an assumed bearing for Main Street in this field survey.

INDEXED ON MAP
7949 1D-1

Revised 8-24-91 dx jrn

LESLIE H. GEESLIN
REGISTERED SURVEYOR NO. 5248
P. O. BOX 274
RUSHSVLVANIA, OHIO 43347

TELEPHONE: (513) 468-2793

STACHLER SURVEY
Parcel 2
August, 1989

The following described real estate situated in the State of Ohio, County of Logan, Township of Stokes, being part of Tract No. 1 of Nichalson Fairview Addition to the Village of Lakeview in Section 34, Town 6 S., Range 8 E, and more particularly described as follows:

Beginning at a 5/8 inch iron bar set in the east line of State Route 235 (Main Street) that is S. 9° 27' 35" E. 120.00 feet from a 3/4 inch iron bar found at the northwest corner of said Tract I.

Thence N. 87° 48' 35" E. 165.90 feet to a 5/8 inch iron bar set.

Thence S. 9° 27' 35" E. 17.22 feet to a 5/8 inch iron bar set.

Thence S. 4° 11' 48" W. 128.27 feet to a 5/8 inch iron bar set in the north line of State Route 720.

Thence with said north line N. 85° 48' 12" W. 126.45 feet to a 5/8 inch iron bar set in the east line of said Main Street.

Thence with said east line on a 543.70 foot radius curve to the right, the chord of which measures N. 15° 20' 04" W. 111.32 feet, to a concrete right-of-way monument found.

Thence with said east line N. 9° 27' 35" W. 22.25 feet to the place of beginning.

Containing 0.473 acre more or less.

The above described 0.473 acre tract being in the southwest corner of said Tract No. 1.

INDEXED ON MAP
7949 1D-2

Reference is hereby made to a plat of this survey, which designates the location of easements and set-back lines, on file with the Logan County Engineer and the Village of Lakeview.

Bearings are based on an assumed bearing for Main Street in this field survey.



Leslie H. Gieslin
LESLIE H. GIESLIN
RUSSELLVILLE, OHIO

INDEXED ON MAP
7949 1D3

Received 8-29-91 acgch

LESLIE H. GEESLIN
REGISTERED SURVEYOR NO. 5248
P. O. BOX 274
RUSHSVLVANIA, OHIO 43347



TELEPHONE: (513) 468-2793

STACHLER SURVEY
Parcel 3
AUGUST, 1989

Leslie H. Geeslin
LESLIE H. GEESLIN
RUSHSVLVANIA, OHIO

The following described real estate situated in the State of Ohio, County of Logan, Township of Stokes, being part of Tract No. 1 of Nichalson Fairview Addition to the Village of Lakeview in Section 34, Town 6 S., Range 8 E, and more particularly described as follows:

Beginning at a 5/8 inch iron bar set in the north line of State Route 720 that is S. 85° 48' 12" E. 126.45 feet from a 5/8 inch iron bar set at the intersection of said north line with the east line of S. R. 235 (Main Street).

Thence N. 4° 11' 48" E. 128.27 feet to a 5/8 inch iron bar set.

Thence S. 85° 48' 12" E. 85.00 feet to a 5/8 inch iron bar set.

Thence S. 4° 11' 48" W. 128.27 feet to a 5/8 inch iron bar set in the north line of said S. R. 720.

Thence with said north line N. 85° 48' 12" W. 85.00 feet to the place of beginning.

Containing 0.250 acre more or less.

The above described 0.250 acre tract being on the south side of said Tract No. 1 in Nichalson Fairview Addition.

Reference is hereby made to a plat of this survey, which designates the location of easements and set-back lines, on file with the Logan County Engineer and the Village of Lakeview.

Bearings are based on an assumed bearing for Main Street in this field survey.

INDEXED ON MAP
7949 1D-4

LESLIE H. GEESLIN
REGISTERED SURVEYOR NO. 5248
P O. BOX 274
RUSHSVLVANIA, OHIO 43347

TELEPHONE: (513) 468-2793

STACHLER SURVEY
Parcel 4
August, 1989



Leslie H. Geeslin
LESLIE H. GEESLIN
RUSHSVLVANIA, OHIO

The following described real estate situated in the State of Ohio, County of Logan, Township of Stokes, being part of Tract No. 1 of Nichalson Fairview Addition to the Village of Lakeview in Section 34, Town 6 S., Range 8 E, and more particularly described as follows:

Beginning at a 5/8 inch iron bar set in the north line of State Route 720 that is S. 85° 48' 12" E. 211.45 feet from a 5/8 inch iron bar set at the intersection of said north line with the east line of S. R. 235 (Main Street).

Thence N. 4° 11' 48" E. 128.27 feet to a 5/8 inch iron bar set.

Thence S. 85° 48' 12" E. 85.00 feet to a 5/8 inch iron bar set.

Thence S. 4° 11' 48" W. 128.27 feet to a 5/8 inch iron bar set in the north line of said S. R. 720.

Thence with said north line N. 85° 48' 12" W. 85.00 feet to the place of beginning.

Containing 0.250 acre more or less.

The above described 0.250 acre tract being on the south side of said Tract 1 in Nichalson Fairview Addition.

Reference is hereby made to a plat of this survey, which designates the location of easements and set-back lines, on file with the Logan County Engineer and the Village of Lakeview.

Bearings are based on an assumed bearing for Main Street in this field survey.

INDEXED ON MAP
7949 1D-5

\ Received 8-28-91 OK 90

LESLIE H. GEESLIN
REGISTERED SURVEYOR NO. 5248
P. O. BOX 274
RUSHSVLVANIA, OHIO 43347



TELEPHONE: (513) 468-2793

STACHLER SURVEY
Parcel 5
August, 1989

Leslie H. Geeslin
LESLIE H. GEESLIN
RUSHSVLVANIA, OHIO

The following described real estate situated in the State of Ohio, County of Logan, Township of Stokes, being part of Tract No. 1 of Nichalson Fairview Addition to the Village of Lakeview in Section 34, Town 6 S., Range 8 E, and more particularly described as follows:

Beginning at a 5/8 inch iron bar set in the north line of State Route 720 that is S. 85° 48' 12" E. 296.45 feet from a 5/8 inch iron bar set at the intersection of said north line with the east line of S. R. 235 (Main Street).

Thence N. 4° 11' 48" E. 128.27 feet to a 5/8 inch iron bar set.

Thence S. 85° 48' 12" E. 85.00 feet to a 5/8 inch iron bar set.

Thence S. 4° 11' 48" W. 128.27 feet to a 5/8 inch iron bar set in the north line of said S. R. 720.

Thence with said north line N. 85° 48' 12" W. 85.00 feet to the place of beginning.

Containing 0.250 acre more or less.

The above described 0.250 acre tract being on the south side of said Tract 1 of Nichalson Fairview Addition.

Reference is hereby made to a plat of this survey, which designates the location of easements and set-back lines, on file with the Logan County Engineer and the Village of Lakeview.

Bearings are based on an assumed bearing for Main Street in this field survey.

INDEXED ON MAP
7949 1D-6

LESLIE H. GEESLIN
REGISTERED SURVEYOR NO. 5248
P. O. BOX 274
RUSHSVLVANIA, OHIO 43347

TELEPHONE: (513) 468-2793

STACHLER SURVEY
Tract 6
August, 1989



Leslie H. Geeslin
LESLIE H. GEESLIN
RUSHSVLVANIA, OHIO

The following described real estate situated in the State of Ohio, County of Logan, Township of Stokes, being part of Tract No. 1 of Nichalson Fairview Addition to the Village of Lakeview in Section 34, Town 6 S., Range 8 E, and more particularly described as follows:

Beginning at a 5/8 inch iron bar set in the north line of State Route 720 at its intersection with the west line of Oak Street.

Thence with said S. R. 720 N. $85^{\circ} 48' 12''$ W. 116.82 feet to a 5/8 inch iron bar set.

Thence N. $4^{\circ} 11' 48''$ E. 128.27 feet to a 5/8 inch iron bar set.

Thence S. $85^{\circ} 48' 12''$ E. 88.85 feet to a 5/8 inch iron bar set in the west line of said Oak Street.

Thence with said west line S. $8^{\circ} 06' 07''$ E. 131.28 feet to the place of beginning.

Containing 0.303 acre more or less.

The above described 0.303 acre tract being in the south east corner of said Tract 1 in Nichalson Faiview Addition.

Reference is hereby made to a plat of this survey, which designates the location of easements and set-back lines, on file with the Logan County Engineer and The Village of Lakeview.

Bearings are based on an assumed bearing for Main Street in this field survey.



Received 8-29-91 at 9:24

LESLIE H. GEESLIN
REGISTERED SURVEYOR NO. 5248
P O. BOX 274
RUSHSVLVANIA, OHIO 43347

TELEPHONE: (513) 468-2793

STACHLE SURVEY
Parcel 7
August, 1989



Leslie H. Geeslin

The following described real estate situated in the State of Ohio, County of Logan, Township of Stokes, being part of Tract No. 1 of Nichalson Fairview Addition to the Village of Lakeview in Section 34, Town 6 S., Range 8 E, and more particularly described as follows:

Beginning at a 5/8 inch iron bar set in the west line of Oak Street that is N. 8° 06' 07" W. 131.28 feet from a 5/8 inch iron bar set at the intersection of said west line with the north line of State Route 720.

Thence N. 85° 48' 12" W. 343.85 feet to a 5/8 inch iron bar set.

Thence N. 9° 27' 35" W. 85.22 feet to a 5/8 inch iron bar set.

Thence S. 89° 39' 57" E. 341.24 feet to a 5/8 inch iron bar set in the west line of Oak Street.

Thence with said west line on a 200.00 foot radius curve to the right, the chord of which measures S. 10° 01' 41" E. 13.15 feet, to a 5/8 inch iron bar set.

Thence with said west line S. 8° 06' 07" E. 95.23 feet to the place of beginning.

Containing 0.747 acre more or less.

The above described 0.747 acre tract being on the east side of said Tract 1 of Nichalson Addition.

Reference is hereby made to a plat of this survey, which designates the location of easements and set-back lines, on file with the Logan County Engineer and the Village of Lakeview.

Bearings are based on an assumed bearing for Main Street in this field survey.

INDEXED ON MAP
7949100

Received 2-4-91 OK GELH

1

LESLIE H. GEESLIN
REGISTERED SURVEYOR NO 5248
P. O. BOX 274
RUSHSVLVANIA, OHIO 43347

TELEPHONE: (513) 468-2793

STACHLER SURVEY

Parcel 8

August, 1989

The following described real estate situated in the State of Ohio, County of Logan, Township of Stokes, being part of Tract No.1 of Nichalson Fairview Addition to the Village of Lakeview in Section 34, Town 6 S., Range 8 E., and more particularly described as follows:

Beginning at a 5/8 inch iron bar set at the northeast corner of said Tract 1 in the south line of a 14 foot alley and the west line of Oak Street.

Thence with said west line on a 200.00 foot radius curve to the right, the chord of which measures S. 30° 07' 02" E. 125.24 feet, to a 5/8 inch iron bar set.

Thence N. 89° 39' 57" W. 341.24 feet to a 5/8 inch iron bar set.

Thence N. 9° 27' 35" W. 68.00 feet to a 5/8 inch iron bar set in the south line of said 14 foot alley.

Thence with said south line N. 82° 16' 39" E. 292.22 feet to the place of beginning.

Containing 0.670 acre more or less.

The above described 0.670 acre tract being in the northeast corner of said Tract 1 of Nichalson Fairview Addition.

Reference is hereby made to a plat of this survey, which designates the location of easements and set-back lines, on file with the Logan County Engineer and The Village of Lakeview.

Bearings are based on an assumed bearing for Main Street in this field survey.



Leslie H. Geeslin

INDEXED ON MAP
7949 IDA

LESLIE H. GEESLIN
REGISTERED SURVEYOR NO. 5248
P O. BOX 274
RUSHSVLVANIA, OHIO 43347

TELEPHONE: (513) 468-2793

STACHLER SURVEY

November, 1989

The following described 15 foot utility easement situated in the State of Ohio, County of Logan, Township of Stokes, Section 34, Town 6 S., Range 8 E., being part of Tract 1 of Nichalson's Fairview Addition to the Village of Lakeview and more particularly described as follows:

Beginning at a point in the west line of Oak Street that is N. 8° 06' 07" W. 123.60 feet from a 5/8 inch iron bar set at the intersection of said west line with the north line of State Route 720.

Thence N. 85° 48' 12" W. 345.49 feet to a point.

Thence S. 4° 11' 48" W. 120.77 feet to a 5/8 inch iron bar set in the north line of S. R. 720.

Thence with said north line N. 85° 48' 12" W. 15.00 feet to a point.

Thence N. 4° 11' 48" E. 127.37 feet to a point.

Thence N. 9° 27' 35" W. 154.12 feet to a point in the south line of a 14 foot alley.

Thence with said south line N. 82° 16' 39" E. 15.01 feet to a 5/8 inch iron bar set.

Thence S. 9° 27' 35" E. 145.50 feet to a point, passing a 5/8 inch iron bar set at 68.00 feet.

Thence S. 85° 48' 12" E. 344.04 feet to a point in the west line of said Oak Street.

Thence with said west line S. 8° 06' 07" E. 15.36 feet to the place of beginning and there terminate, passing a 5/8 inch iron bar set at 7.68 feet.



Leslie H. Geeslin

INDEXED ON MAP
7949 10-10

LESLIE H. GEESLIN

REGISTERED SURVEYOR 5248

P. O. BOX 274

RUSHSVLVANIA, OHIO 43347

TELEPHONE: (513) 468-2793

STACHLER SURVEY

Parcel 1

September 12, 1994

The following described real estate situated in the State of Ohio, County of Logan, Township of Stokes, being part of Tract 1 of Nichalson Fairview Addition to the Village of Lakeview in Section 34, Town 6 S., Range 8 E., and more particularly described as follows:

Beginning at a 3/4 inch iron bar found in east line of State Route 235 at the northwest corner of Orville Stachler's 3.31 acre tract as described in O. R. Vol. 79 Page 227 and the southwest corner of a 14 foot alley.

Thence with the south line of said alley N. 82° 16' 39" E. 164.63 feet to a 5/8 inch iron bar set.

Thence S. 9° 27' 35" E. 101.00 feet to a 5/8 inch iron bar set.

Thence S. 87° 48' 35" W. 165.90 feet to a 5/8 inch iron bar set in the east line of said S. R. 235.

Thence with said east line N. 9° 27' 35" W. 85.00 feet to the place of beginning.

Containing 0.351 acre more or less.

The above described 0.351 acre tract being in the northwest corner of Orville Stachler's 3.31 acre tract as described in O. R. 79 Page 227.

Bearings are based on an assumed bearing (N. 9° 27' 35" W.) for the east line of State Route 235 in this field survey by Leslie H. Geeslin, Reg. Surveyor 5248 on August 8, 1994

Reference is hereby made to a plat of this survey, which designates the location of easements and set-back lines, on file with the Logan County Engineer and the Village of Lakeview.



ST A:\LAKEVIEW\82\STACHLR1.SAM

INDEXED ON MAP
7949 2D

Leslie H. Geeslin

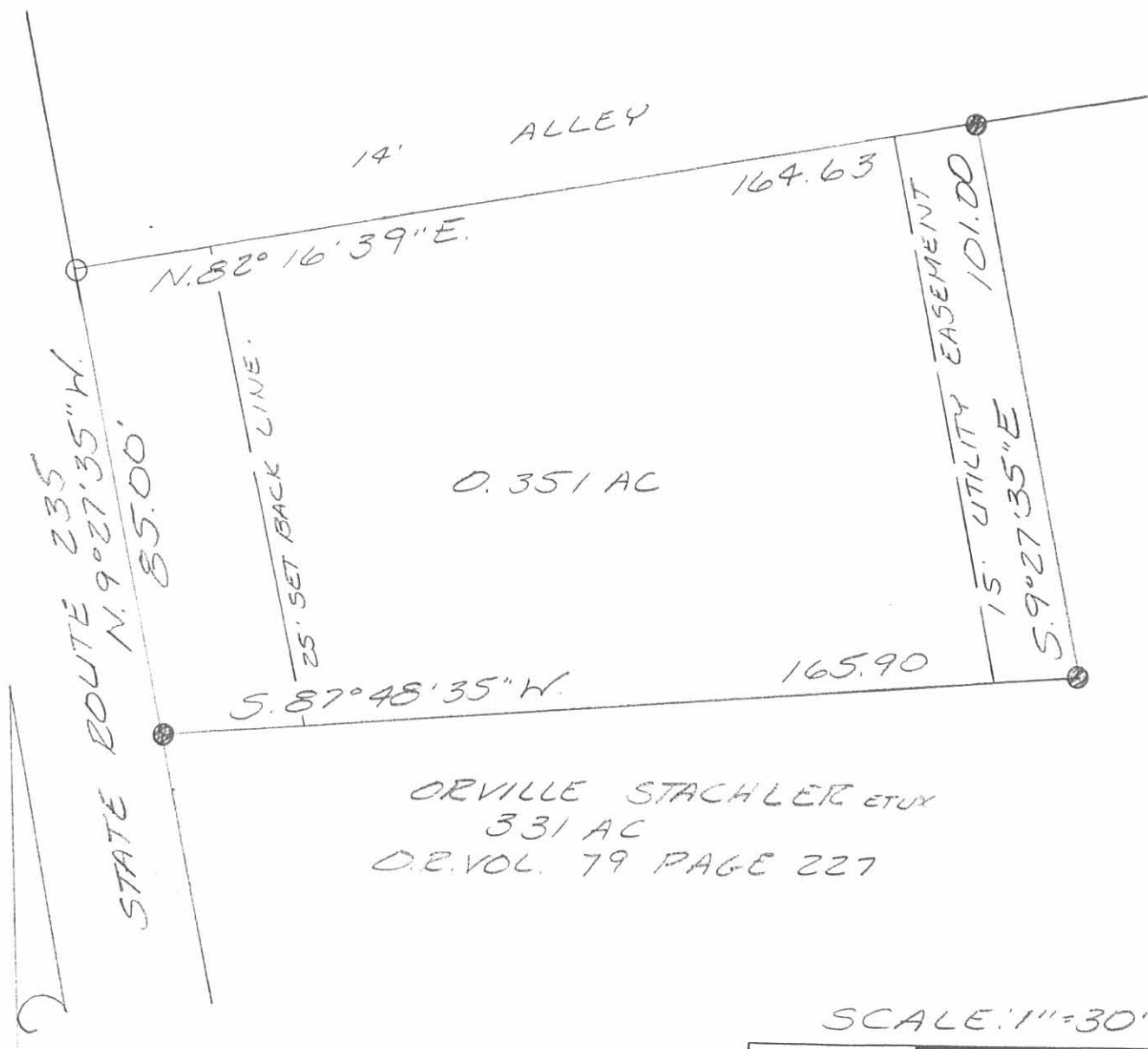

ORVILLE STACHLER ETUX
 331 AC
 O.R. VOL. 79 PAGE 227

SCALE: 1" = 30'



- LEGEND:
- = 3/4 INCH IRON BAR FOUND
 - = 5/8 INCH IRON BAR SET

SURVEY OF A 0.351 ACRE TRACT IN
 NICHALSON FAIRVIEW ADDITION TO
 THE VILLAGE OF LAKEVIEW, SECTION 34,
 TOWN 6 S., RANGE 8 E., STOKES
 TOWNSHIP, LOGAN COUNTY, OHIO
 FOR ORVILLE STACHLER
 ON SEPTEMBER 12, 1994

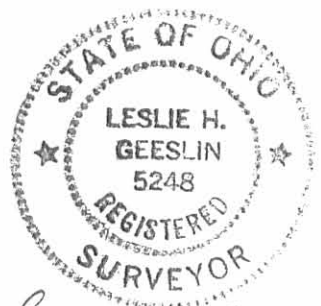

INDEXED ON MAP
 7949 2P

Leslie H. Geeslin
 LESLIE H. GEESLIN
 RUSHSVLVANIA, O
 (513) 468-2793

LESLIE H. GEESLIN

REGISTERED SURVEYOR 5248

P. O. BOX 274

RUSHSVLVANIA, OHIO 43347

TELEPHONE: (513) 468-2793



STACHLER SURVEY

Parcel 2

August 8, 1994

Leslie H. Geeslin

The following described real estate situated in the State of Ohio, County of Logan, Township of Stokes, being part of Tract 1 of Nichalson Fairview Addition to the Village of Lakeview in Section 34, Town 6 S., Range 8 E., and more particularly described as follows:

Beginning at a 5/8 inch iron bar found in the north right of way of State Route 720 at the southwest corner of Verlin Harpest's 0.250 acre tract as described in O. R. Vol. 135 Page 213.

Thence with said right of way N. 85° 48' 12" W. 126.45 feet to a 5/8 inch iron bar set at the intersection of said right of way with the east right of way of State Route 235.

Thence with said east right of way of State Route 235 on a 543.70 foot radius curve to the right, the chord of which measures N. 15° 20' 04" W. 111.32 feet, with an arc distance of 111.52 feet to a concrete monument found.

Thence again with said right of way N. 9° 27' 35" W. 57.25 feet to a 5/8 inch iron bar set.

Thence N. 87° 48' 35" E. 165.90 feet to a 5/8 inch iron bar set.

Thence S. 9° 27' 35" E. 52.22 feet to a 5/8 inch iron bar found at said Harpest's northwest corner.

Thence with said Harpest's west line S. 4° 11' 48" W. 128.27 feet to the place of beginning.

Containing 0.605 acre more or less.

The above described 0.605 acre tract being in the southwest corner of Orville Stachler's 3.31 acre tract as described in O. R. 79 Page 227.

Bearings are based on an assumed bearing (S. 4° 11' 48" W.) for the west line of Verlin Harpest's 0.250 acre tract as described in O. R. Vol. 135 Page 213 in this field survey by Leslie H. Geeslin, Reg. Surveyor 5248 on August 8, 1994.

Reference is hereby made to a plat of this survey, which designates the location of easements and set-back lines, on file with the Logan County Engineer and the Village of Lakeview.

ORVILLE STACHLER ETUX
 3.31 AC.
 O.R. VOL. 79 PAGE 227

STATE ROUTE 235 (60')

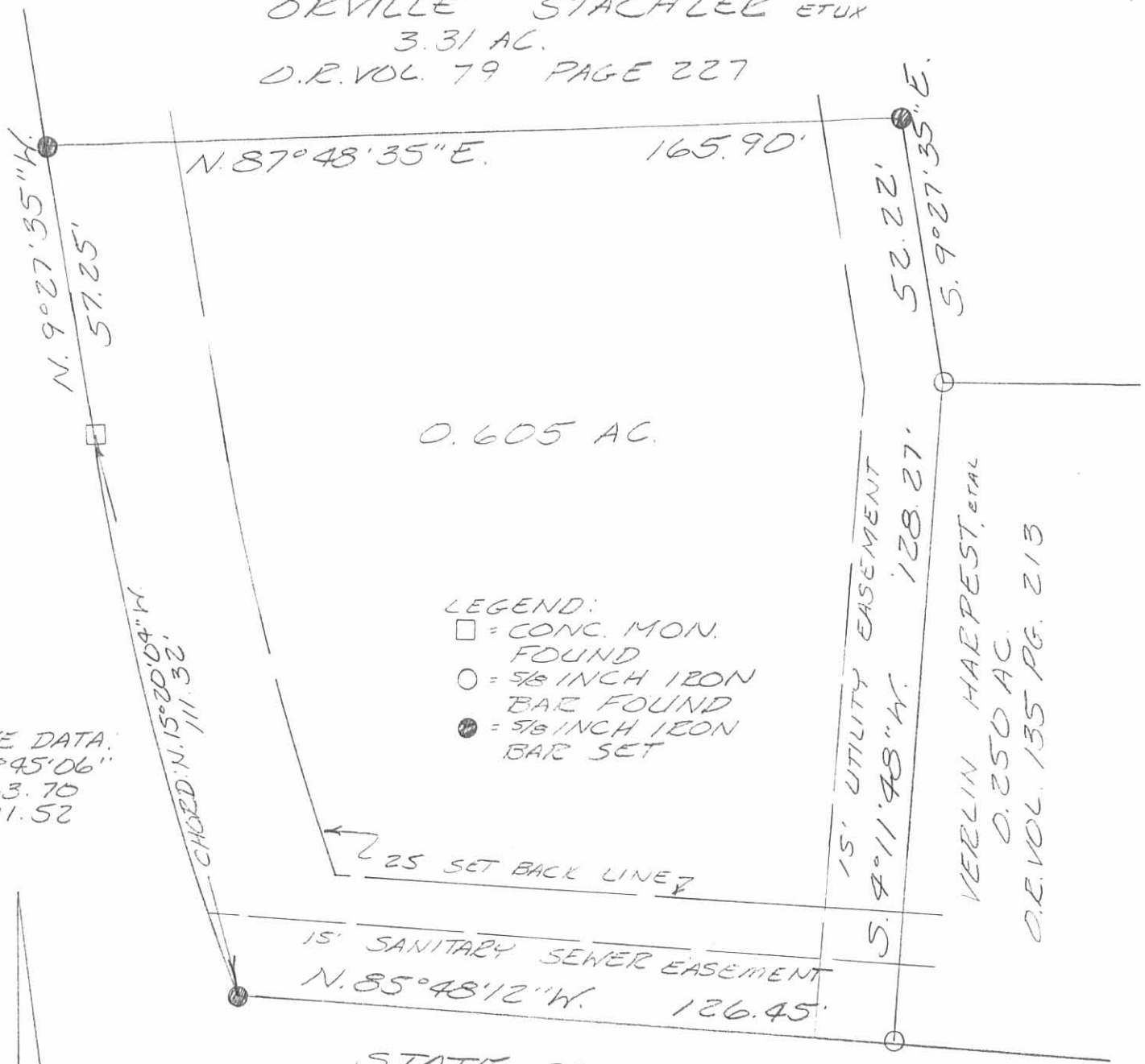

VERLIN HARPEST, ETAL
 0.250 AC.
 O.E. VOL. 135 PG. 213

CURVE DATA:
 Δ = 11° 45' 06"
 R = 543.70
 ARC = 111.52

STATE ROUTE 720 (60')

SURVEY OF 0.605 ACRE
 IN NICHALSON FAIRVIEW
 ADD. TO THE VILLAGE OF
 LAKEVIEW, SECTION 34,
 TOWN 6 S., RANGE 8 E,
 STOKES TOWNSHIP, LOGAN
 COUNTY, OHIO FOR
 ORVILLE STACHLER
 ON SEPTEMBER 7, 1994
 SCALE: 1" = 30'



INDEXED ON MAP
 7949 3P

Leslie H. Geeslin
 LESLIE H. GEESLIN
 RUSHSVLVANIA, O
 (513) 468-2793

Received 9-16-92 OK GCH

LESLIE H. GEESLIN
REGISTERED SURVEYOR NO 5248
P. O. BOX 274
RUSHSVLVANIA, OHIO 43347

TELEPHONE: (513) 468-2793

EASEMENT FOR THE VILLAGE OF LAKEVIEW

September 16, 1992

The following described easement situated in the State of Ohio, County of Logan, Township of Stokes, being part of Tract 1 of Nichalson's Fairview Addition to the Village of Lakeview and more particularly described as follows:

Beginning at a 5/8 inch iron bar found at the southwest corner of Oak Street in the north line of State Route 720.

Thence with said north line of S. R. 720 N. 85° 48' 12" W. 19.10 feet to a point.

Thence N. 5° 12' 28" W. 267.82 feet to a point in the west line of said Oak Street.

Thence with said west line on a 200 foot radius curve to the right, the chord of which measures S. 14° 37' 00" E. 45.33 feet, to a 5/8 inch iron bar found.

Thence with said west line of Oak Street S. 8° 06' 07" E. 226.51 feet to the place of beginning.

The above described easement being on the east side of said Tract 1 of Nicalson's Addition to said Village of Lakeview.

Bearings are based on an assumed bearing (S. 8° 06' 07" E) for Oak Street in this field survey by Leslie H. Geeslin, Reg. Surveyor 5248 on September 16, 1992.



Leslie H. Geeslin

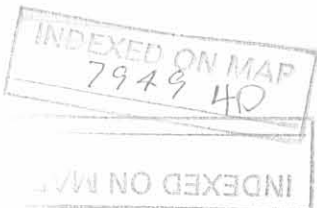

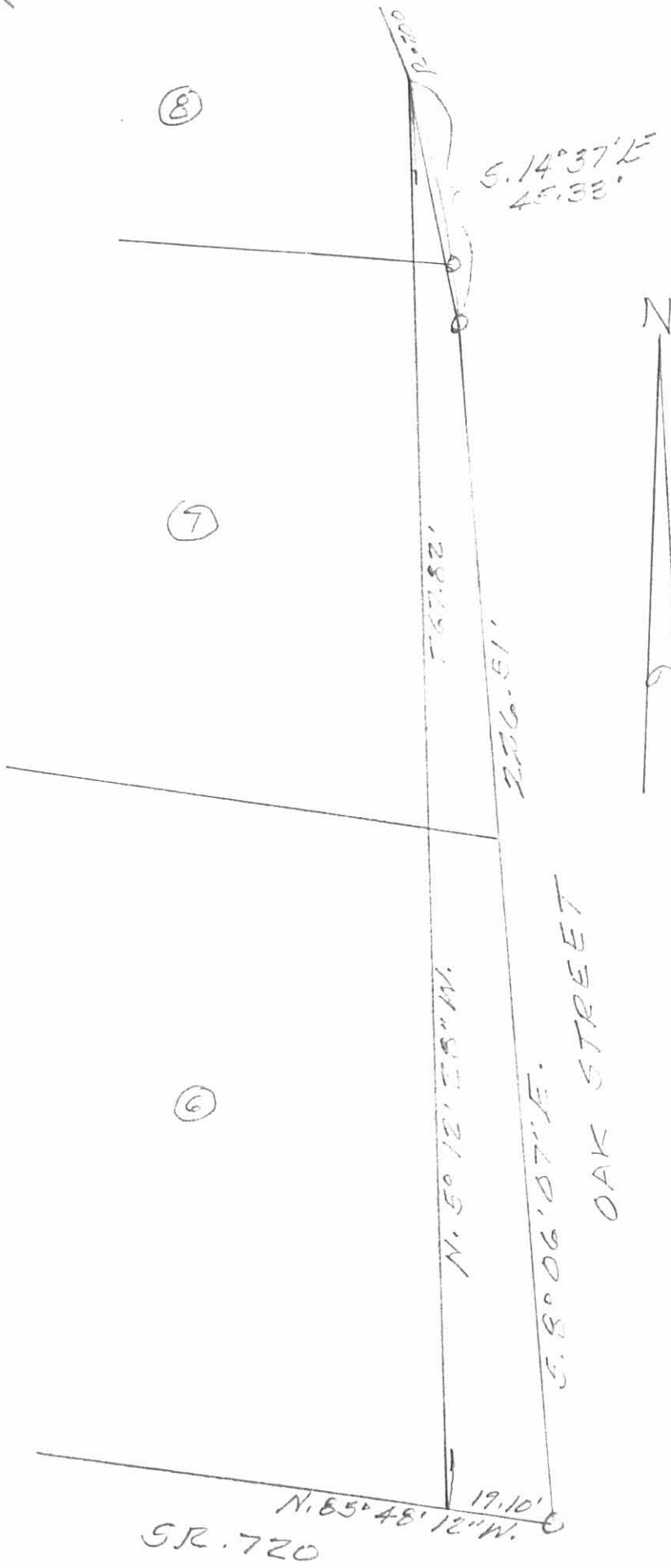

ERASEMENT FOR VILLAGE OF LAKEVIEW
 ON EAST SIDE OF TRACT OF MICHALSON'S
 ADDITION TO VILLAGE OF LAKEVIEW.
 SEPTEMBER 16, 1992
 SCALE: 1" = 30'



LEGEND:
 O = 5/8 INCH IRON RING PD



Leslie H. Geeslin
 LESLIE H. GEESLIN
 RUSHVILLE, OHIO
 PH. 513-268-7703

INDEXED ON MAP
 7949 4P