Surveyed for

Dr. Ed. Henning et-al

Pt. Sec. 4, T. 4, R. 14 and Pt. Sec. 34, T. 5, R. 13

Liberty Township

May 28, 1907

(161)

INDEXED ON MAP

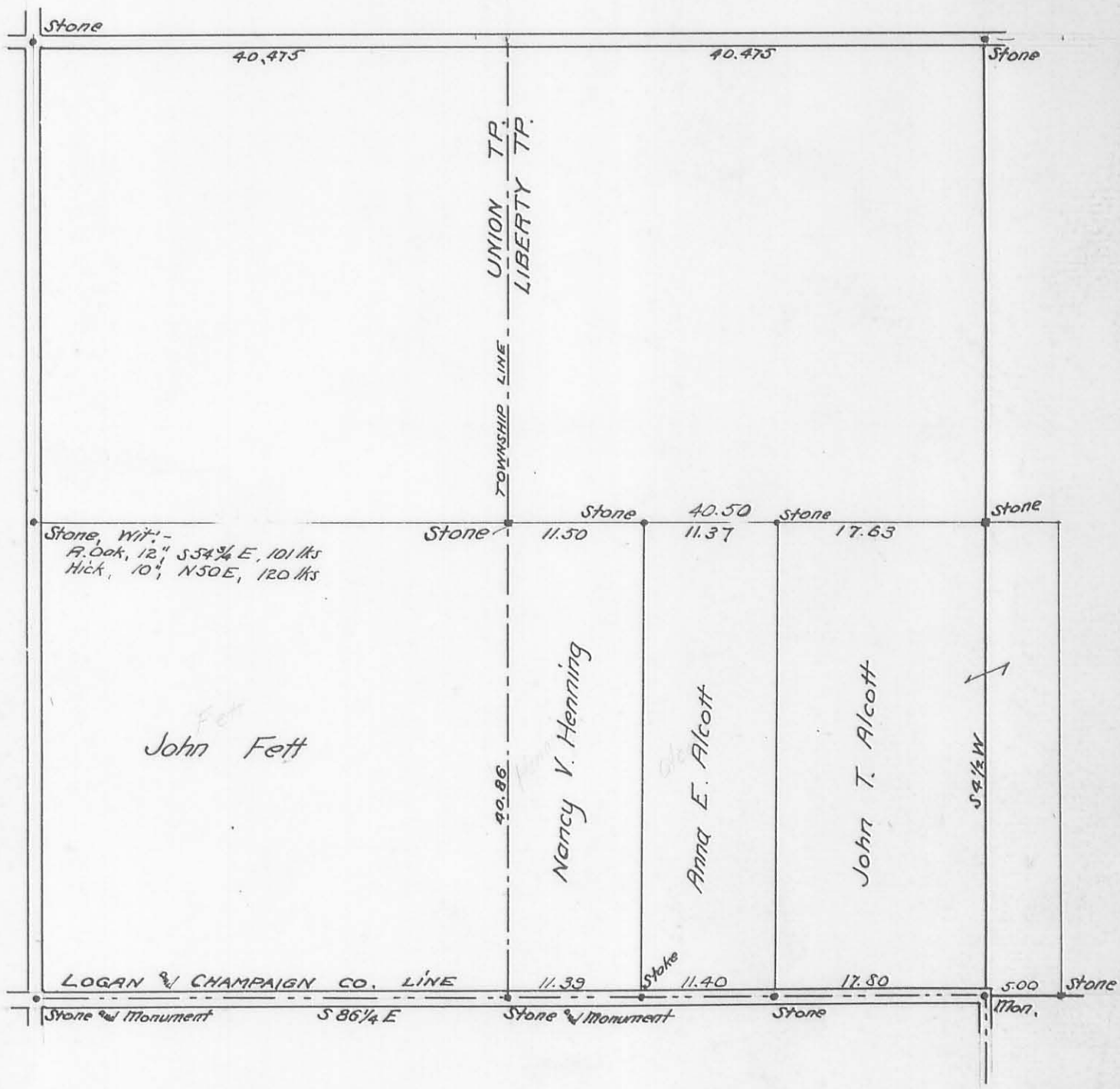

Field Notes Book 55
Pages 11-12

Dr. Henning - Alcott 5/28 1907

Cse. Co. Line - S 86¼ E

Mess. E. from SW < Liberty Tp.
Set stake for dist at 11.00
" " " " 20.00
at 22.77 fence to N.
" 30.65 " " ", E. side driveway
" 40.59 stone at < Sec
at 22.79½ set stone for < Alcott
at 11.39, E. Line Henning,
Set < from old wit stump
Set stake

at 11.39 Random N 4 E
at 17.66 stake for dist
at 30.00 " " "
at 40.00 " " "
" 40.13 fence to S

at 40.70 set stone in line
from old wit. 63 lks E. of
Random. casting 63 lks. Dist 40.70

4-4-13 Liberty Tp.

Cse, E. line Sec, S 4½ W

Cse Line Fett E of Henning N 4½ E

found old stone at cent E.
line of Sec, at SE < Yoder
Set N. 20', random N 85¼ W
at 17.66. stake
" 20.00
40.00
40.13 fence to S
at 29.00 set stone NE < Henning
at 81.11 came out 32' N of
stone in road, NW < Fett
32 - 20 = 12 Northing
wit stone NW < Fett
Red oak 12" S 54¾ E 101.1 lks
Hick 10", N 50 E, 120 lks

2)81.11 at 40.56 set stone
40.56 NE < Fett
Corrected line comes 12" N. of N.
side of Fetts anchor post

161
INDEXED ON MAP

Mrs Bark D Pg 7

Fetts E. line —— 40.86

2 | 40.86
20.43

Fence line 40.55

2 | 40.55
20.28

at SE < Sec 4.
Commence at Co. line Mon
S 84 1/2 E with fence line
at 5.00 set stone, SE < Alcott

at 13.71 fence N. with Yoders
garden patch
at 19.99 Amos Y's fence
at 40.51 set stake for dist < line
at fence at S. side of pike
at 40.81 cent road and (about)
on N. line Sec; came out 11 links
W. of Tp. line

161
INDEXED ON MAP

Commence stone NE < Sec 4.
Meas. W. along pike
at 40.20 cent tel. pole
Start stone in X road NW < Sec 4
Meas E. at 40.73 cent tel pole
40.20 + 40.73 = 80.93 ÷ 2 = 40.46 1/2
Set stake for Tp line at 40.46 1/2
Set stone at Fetts <, 5 1/2 lks E
Moved Alcotts Stone 2 3/4 lks E

Map Book D Page 7