

J.N. McIlvain Surrey
 Liberty Twp. Sec. 34-35 T. 5 R. 13

- A. Large Corner Stone Found
- B. Small Iron Found
- C. Apparent E of Grand Road
- D. " " " " "
- E. " " " " "

Produced Fence line F.A. To E.
 BC Produced apparently would be in line
 with west side of Barn.
 20' offset line produced would be in line
 with E. side of Large Elm tree about
 15' above ground.

8.40 Acres Sec. 35 T. 5 R. 13

10.11 " " 34 T. 5 R. 13

18.51 Acres.

AE Produced apparently was in about
 E line with road # 192

See Book C Page 172

See Book C Page 73 Sec. line 612 1/2 South of A.

May - 18 - 1929
 Raining
 Wright
 Bill Wright
 Mr.

(1110)
 INDEXED ON MAP

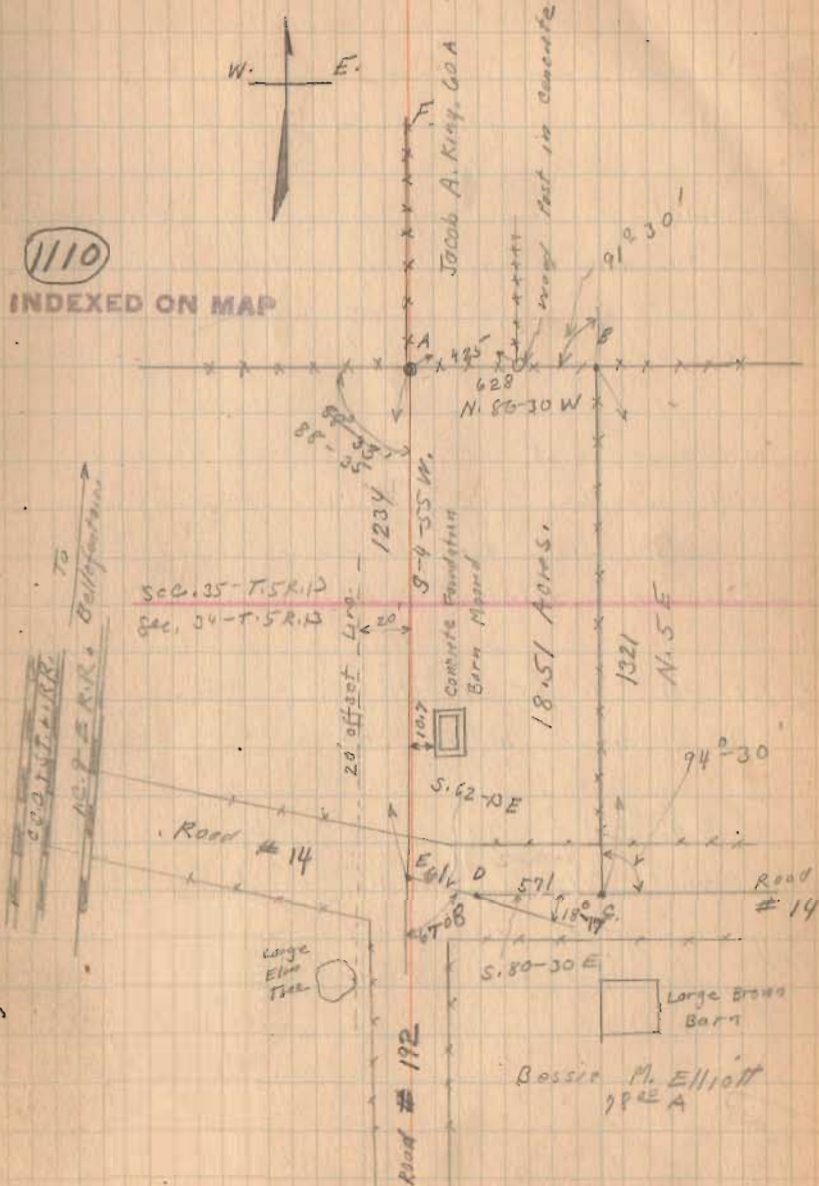

SMITH SURVEY
S. 34, T. 5, R. 13, B.M.R.S.
LIBERTY TOWNSHIP
LOGAN COUNTY, OHIO

The following described real estate situated in the State of Ohio, County of Logan, Township of Liberty, being part of Section 34, Town 5, Range 13, B.M.R.S. and more particularly described as follows:

Commencing at a 1/2 inch iron bar found at the intersection of the centerline of C.R. 14 and the original centerline of S.R. 508.

THENCE, with the original centerline of S.R. 508, N.77°24'00"W. 379.86 feet to a 5/8 inch iron bar set, said iron bar being the True Point of Beginning of this description.

THENCE, continuing with the original centerline of S.R. 508, N.77°24'00"W. 266.00 feet to a railroad spike set.

THENCE, N.36°26'18"E. 210.75 feet to a 5/8 inch iron bar set, passing a 5/8 inch iron bar set at 56.00 feet.

THENCE, S.79°26'45"E. 150.00 feet to a 5/8 inch iron bar set.

THENCE, S.3°43'45"W. 200.52 feet to the point of beginning, passing a 5/8 inch iron bar set at 137.47 feet.

Containing 0.931 acres, more or less, of which 0.325 acres are contained within road right-of-way.

The above described 0.931 acre tract being part of Karl Z. and Rebecca L. Smith's 34.57 acre tract as described in D.B. 356, Page 613.

Basis for bearing: Original centerline of S.R. 508 (N.77°24'00"W.).

This description prepared from an actual field survey.

Prepared by: Richard A. Bruce
Richard A. Bruce, P.E., P.S.
Reg. Prof. Surveyor 6993
November 7, 1991



INDEXED ON MAP
11/0 ID

SMITH SURVEY
 S. 34, T. 5, R. 13, B. M. R. S.
 LIBERTY TOWNSHIP
 LOGAN COUNTY, OHIO

KARL Z. & REBECCA L. SMITH
 D.B. 356, PG. 613
 34.57 AC.

- REFERENCES:
 F.B. 479, PG. 37
 F.B. 582, PG. 31-32
 F.B. 692, PG. 69-74
 F.B. 519, PG. 63
 S.R. 508 RIW PLAT

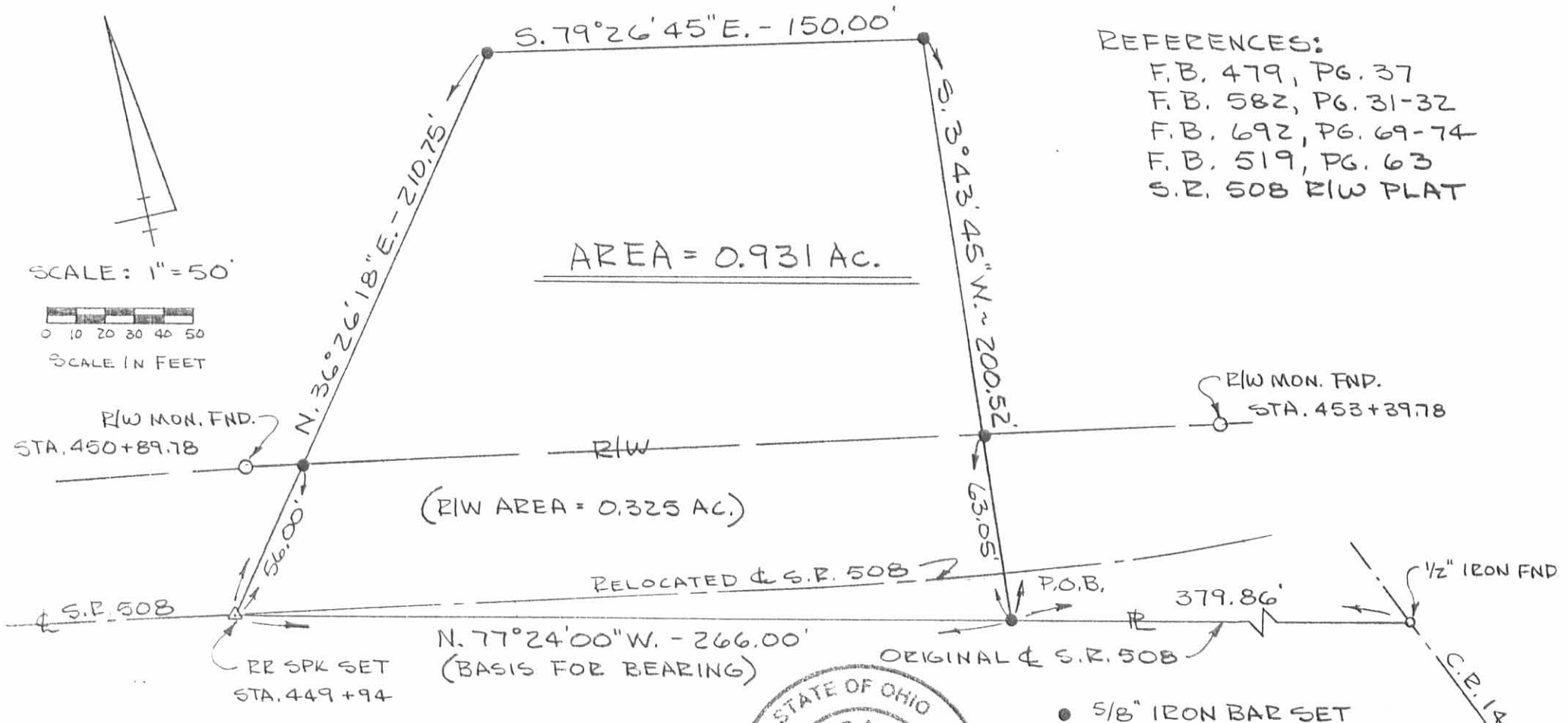

SURVEY BY: Richard A. Bruce

RICHARD A. BRUCE, P.E., P.S.
 REG. PROF. SURVEYOR 6993
 NOVEMBER 7, 1991



INDEXED ON
 11/01/91

SMITH SURVEY
S. 34, T. 5, R. 13, B.T.M.R.S.
LIBERTY TOWNSHIP
LOGAN COUNTY, OHIO

TRACT "A"

The following described real estate situated in the State of Ohio, County of Logan, Township of Liberty, being part of Section 34, Town 5, Range 13, B.T.M.R.S. and more particularly described as follows:

Commencing at a 1/2 inch iron bar found at the intersection of the centerline of C.R. 14 and the original centerline of S.R. 508.

THENCE, with the original centerline of S.R. 508, N. 77° 24' 00" W. 645.86 feet to a railroad spike found.

THENCE, continuing with the centerline of S.R. 508, N. 80° 19' 00" W. 190.00 feet to a railroad spike found at the southwest corner of Donald Richard Esch's 1.000 acre tract, O.R. 292, Page 786, said railroad spike being the TRUE POINT OF BEGINNING of this description.

THENCE, continuing with the centerline of S.R. 508, N. 80° 19' 00" W. 95.00 feet to a railroad spike set.

THENCE, N. 9° 41' 00" E. 252.00 feet to a 5/8 inch iron bar set, passing a 5/8 inch iron bar set at 35.45 feet.

THENCE, S. 80° 19' 00" E. 95.00 feet to a 5/8 inch iron bar found at the northwest corner of said Esch.

THENCE, with the west line of said Esch, S. 9° 41' 00" W. 252.00 feet to the point of beginning, passing a 5/8 inch iron bar found at 211.80 feet.

Containing 0.550 acres, more or less, of which 0.082 acres are contained within road right-of-way.

The above described 0.550 acre tract being part of Karl Z. Smith's original 58.71 acres (Tract I) as described in O.R. 186, Page 570.

Basis for bearing: Centerline of S.R. 508 (N. 80° 19' 00" W.).

This survey prepared from an actual field survey.

Prepared by: Richard A. Bruce
Richard A. Bruce, P.S.
Reg. Surveyor No. 6993
March 5, 1997

142 West Baird St.
West Liberty, Ohio 43357
937-465-8506

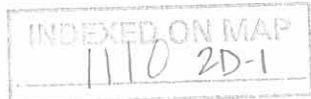

REC'D 3-10-97 smy ok jrc

SMITH SURVEY
S. 34, T. 5, R. 13, B.T.M.R.S.
LIBERTY TOWNSHIP
LOGAN COUNTY, OHIO

TRACT "B"

The following described real estate situated in the State of Ohio, County of Logan, Township of Liberty, being part of Section 34, Town 5, Range 13, B.T.M.R.S. and more particularly described as follows:

Commencing at a 1/2 inch iron bar found at the intersection of the centerline of C.R. 14 and the original centerline of S.R. 508.

THENCE, with the original centerline of S.R. 508, N. 77° 24' 00" W. 645.86 feet to a railroad spike found.

THENCE, continuing with the centerline of S.R. 508, N. 80° 19' 00" W. 285.00 feet to a railroad spike set at the southwest corner of a 0.550 acre tract, said railroad spike being the TRUE POINT OF BEGINNING of this description.

THENCE, continuing with the centerline of S.R. 508, N. 80° 19' 00" W. 285.00 feet to a railroad spike set.

THENCE, N. 9° 41' 00" E. 252.00 feet to a 5/8 inch iron bar set, passing a 5/8 inch iron bar set at 30.00 feet.

THENCE, S. 80° 19' 00" E. 285.00 feet to a 5/8 inch iron bar set at the northwest corner of said 0.550 acre tract.

THENCE, with the west line of said 0.550 acre tract, S. 9° 41' 00" W. 252.00 feet to the point of beginning, passing a 5/8 inch iron bar set at 216.55 feet.

Containing 1.649 acres, more or less, of which 0.203 acres are contained within road right-of-way.

The above described 1.649 acre tract being part of Karl Z. Smith's original 58.71 acres (Tract I) as described in O.R. 186, Page 570.

Basis for bearing: Centerline of S.R. 508 (N. 80° 19' 00" W.).

This survey prepared from an actual field survey.

Prepared by: Richard A. Bruce
Richard A. Bruce, P.S.
Reg. Surveyor No. 6993
March 5, 1997



142 West Baird St
West Liberty, Ohio 43087
937-465-8506

INDEXED ON MAP
1110 2D-2

REFERENCES:

- F.B. 479, PG. 37
- F.B. 582, PG. 31-32
- F.B. 692, PG. 60-74
- F.B. 519, PG. 63
- S.R. 508 RIW PLATS
1933 & 1955

KARL Z. SMITH
O.R. 186, PG. 57C
(ORIG. TRACT I - 58.71 AC)

SMITH SURVEY
S.34, T.5, R. 13, B.M.R.S.
LIBERTY TOWNSHIP
LOGAN COUNTY, OHIO

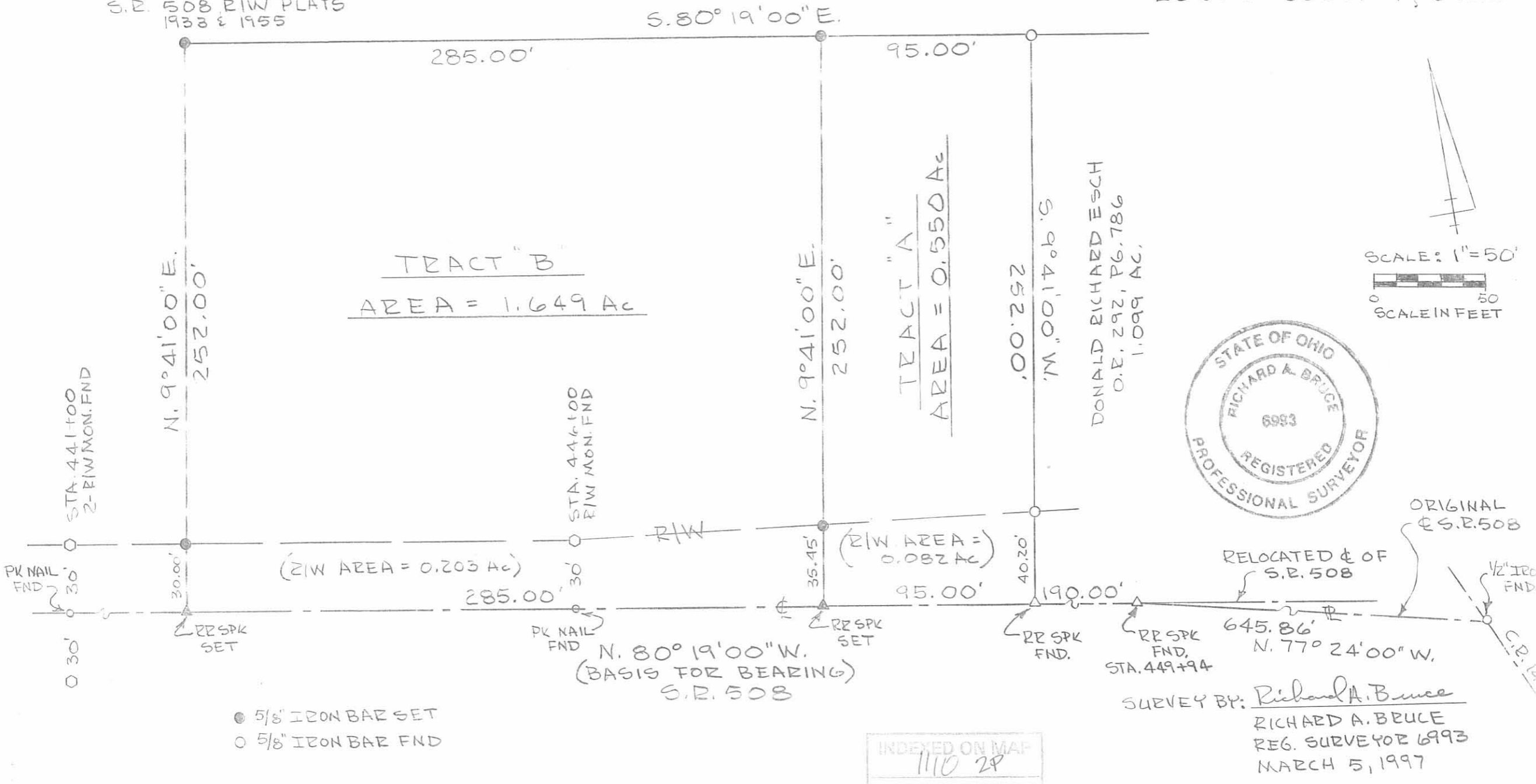

**SMITH SURVEY
S. 34, T. 5, R. 13, B.T.M.R.S.
LIBERTY TOWNSHIP
LOGAN COUNTY, OHIO**

The following described real estate situated in the State of Ohio, County of Logan, Township of Liberty, being part of Section 34, Town 5, Range 13, B.T.M.R.S. and more particularly described as follows:

Commencing at a 1/2 inch iron bar found at the intersection of the centerline of C.R. 14 and the original centerline of S.R. 508.

THENCE, with the original centerline of S.R. 508, N. 77° 24' 00" W. 645.86 feet to a railroad spike found at the southwest corner of Lois Kerr's 0.931 acre tract, O.R. 142, Page 583, said railroad spike being the TRUE POINT OF BEGINNING of this description.

THENCE, continuing with the centerline of S.R. 508, N. 80° 19' 00" W. 190.00 feet to a railroad spike set.

THENCE, N. 9° 41' 00" E. 252.00 feet to a 5/8 inch iron bar set, passing a 5/8 inch iron bar set at 40.20 feet.

THENCE, S. 80° 19' 00" E. 190.00 feet to a 5/8 inch iron bar set.

THENCE, S. 9° 41' 00" W. 252.00 feet to the point of beginning, passing a 5/8 inch iron bar set at 202.20 feet.

Containing 1.099 acres, more or less, of which 0.196 acres are contained within road right-of-way.

The above described 1.099 acre tract being part of Karl Z. Smith's 50.779 acre tract as described in O.R. 186, Page 570.

Basis for bearing: Centerline of S.R. 508 (N. 80° 19' 00" W.).

This survey prepared from an actual field survey.

Prepared by: Richard A. Bruce
Richard A. Bruce, P.S.
Reg. Surveyor No. 6993
March 14, 1995



INDEXED ON MAP
1110 3D

REFERENCES:

- F.B. 479, PG. 37
- F.B. 582, PG. 31-32
- F.B. 692, PG. 69-74
- F.B. 519, PG. 63
- S.R. 508 R/W PLATS 1933 & 1955

KARL Z. SMITH
O.R. 186, PG. 570
50.779 AC.

SMITH SURVEY
S.34, T.5, R.13, B.M.R.S.
LIBERTY TOWNSHIP
LOGAN COUNTY, OHIO



SCALE: 1" = 50'



SCALE IN FEET

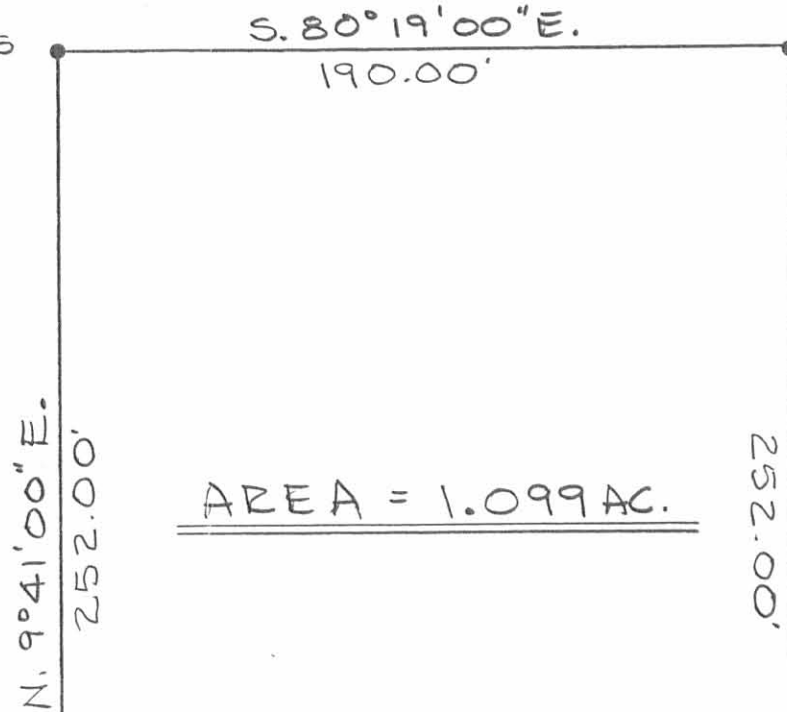

AREA = 1.099 AC.

LOIS KERR
O.R. 142, PG. 583
0.931 AC.

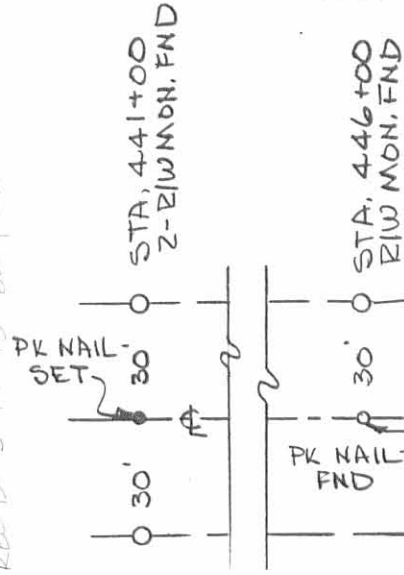

REPID 3-17-95 8MM OK ✓

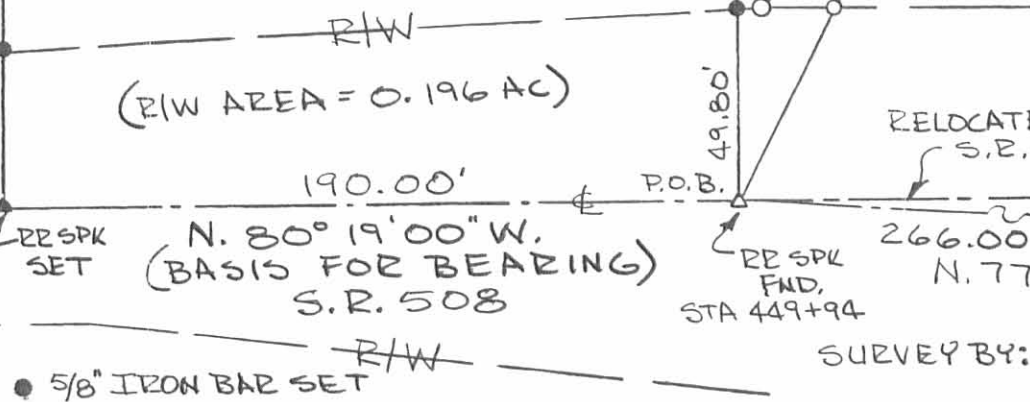

(R/W AREA = 0.196 AC)

N. 80° 19' 00" W.
(BASIS FOR BEARING)
S.R. 508

RELOCATED & OF
S.R. 508

ORIGINAL
& S.R. 508

1/2" IRON
FND.

C.P. 14

SURVEY BY: Richard A. Bruce
RICHARD A. BRUCE
REG. SURVEYOR 6993
MARCH 14, 1995

INDEXED ON MAP
1110 3P

● 5/8" IRON BAR SET

REC'D 11-8-99 smy ok ✓

**SMITH SURVEY
S. 34, T. 5, R. 13, B.T.M.R.S.
LIBERTY TOWNSHIP
LOGAN COUNTY, OHIO**

The following described real estate situated in the State of Ohio, County of Logan, Township of Liberty, being part of Section 34, Town 5, Range 13, B.T.M.R.S. and more particularly described as follows:

Commencing at a 1/2 inch iron bar found at the intersection of the centerline of C.R. 14 and the original centerline of S.R. 508.

THENCE, with the original centerline of S.R. 508, N. 77° 24' 00" W. 16.82 feet to a 5/8 inch iron bar found at the intersection of the centerline of T.R. 188 and the original centerline of S.R. 508.

THENCE, with the centerline of T.R. 188, N. 4° 26' 48" E. 285.20 feet to a railroad spike found, said railroad spike being the TRUE POINT OF BEGINNING of this description.

THENCE, with the north line of a previously surveyed 2.287 acre tract, N. 80° 19' 00" W. 241.98 feet to a 5/8 inch iron bar set, passing a 5/8 inch iron bar found at 35.00 feet.

THENCE, N. 4° 26' 48" E. 348.70 feet to a 5/8 inch iron bar set.

THENCE, S. 86° 24' 22" E. 241.00 feet to a railroad spike set in the center of T.R. 188, passing a 5/8 inch iron bar set for reference at 211.00 feet.

THENCE, with the centerline of T.R. 188, S. 4° 26' 48" W. 374.37 feet to a the point of beginning.

Containing 2.000 acres, more or less, of which 0.139 acres are contained within road right-of-way.

The above described 2.000 acre tract being part of Karl Z. Smith's original 58.71 acres (Tract I) as described in O.R. 186, Page 570.

Basis for bearing: Original Centerline of S.R. 508 (N. 77° 24' 00" W.).

This survey prepared from an actual field survey.

Prepared by: Richard A. Bruce
Richard A. Bruce, P.S.
Reg. Surveyor No. 6993
October 30, 1999

142 West Baird St.
West Liberty, Ohio 43357
937-465-0986



1110 40

SMITH SURVEY
 S. 34, T. 5, R. 13, B.M.R.S.
 LIBERTY TOWNSHIP
 LOGAN COUNTY, OHIO

WILLIAM A. VERBSKY
 O.R. 287, P. 6. 330
 (2.492 Ac Total)

SEC. 35
 SEC. 34 APPROX. SECTION LINE
 0.246 Ac

2.246 Ac.

KARL Z. SMITH
 O.R. 186, P. 6. 570
 ORIG. TRACT I ~ 58.71 Ac.

SCALE: 1" = 100'

REFERENCES:

- F.B. 479, P. 6. 37
- F.B. 582, P. 6. 31-32
- F.B. 692, P. 6. 69-74
- F.B. 519, P. 6. 60-61
- S.R. 508 R/W PLAT

LEGEND

- 5/8" Φ IRON BAR FND.
- 5/8" Φ IRON BAR SET
- △ RR SPIKE FND.
- ▲ RR SPIKE SET

TOTAL AREA
2.000 AC.

N. 4° 26' 48" E.
 348.70'

(R/W AREA = 0.139 Ac)

374.37'

S. 4° 26' 48" W.
 T.R. 188 ~ 30' R/W



2.287 AC TRACT
 (PREVIOUSLY SURVEYED)

RELOCATED & S.R. 508

ORIGINAL & S.R. 508 ~ N77° 24' 00" W.
 (BASIS FOR BEARING)

MON. FND
 51.80'

285.20'

62.03'

1/2" Φ IRON FND.

16.82'

SURVEY BY: Richard A. Bruce
 RICHARD A. BRUCE
 REG. SURVEYOR 6993

OCTOBER 30, 1999

1110 4P

SMITH SURVEY
S. 34 & 35, T. 5, R. 13, B.M.R.S.
LIBERTY TOWNSHIP
LOGAN COUNTY, OHIO

The following described real estate situated in the State of Ohio, County of Logan, Township of Liberty, being part of Section 34 & 35, Town 5, Range 13, B.M.R.S. and more particularly described as follows:

Commencing at a railroad spike found at the intersection of the centerline of T.R. 188 and the original centerline of C.R. 191 (Now S.R. 508).

THENCE, with the center of T.R. 188, N. 4° 26' 48" E. 673.35 feet to a railroad spike set, said railroad spike being the TRUE POINT OF BEGINNING of this description, passing a railroad spike found at 613.35 feet.

THENCE, N. 86° 24' 22" W. 241.00 feet to a 5/8 inch iron bar set, passing a 5/8 inch iron bar set for reference at 30.00 feet.

THENCE, N. 4° 26' 48" E. 450.40 feet to a 5/8 inch iron bar found at the southwest corner of Mark A. Kauffman's 1.501 acre tract as described in O.R. 266, Page 601.

THENCE, with the south line of said Kauffman, S. 86° 24' 22" E. 241.00 feet to a railroad spike found in the center of T.R. 188, passing a 5/8 inch iron bar found at 211.00 feet.

THENCE, with the center of T.R. 188, S. 4° 26' 48" W. 450.40 feet to the point of beginning.

Containing 2.492 acres, more or less, of which 0.155 acres are contained within the right-of-way of T.R. 188. 2.246 acres (0.140 Ac. R/W) being in Section 35 and 0.246 acres (0.015 Ac. R/W) being in Section 34.

The above described 2.492 acre tract being part of Karl Z. Smith's 44.291 acre tract, TRACT I, as described in O.R. 186, Page 570.

Basis for bearing: Original centerline of C.R. 191 (N. 64° 54' 00" E.).

This survey prepared from an actual field survey on April 20, 1996.

Prepared by: Richard A. Bruce
Richard A. Bruce, P.S.
Reg. Surveyor No. 6993
142 W. Baird St.
P.O. Box 955
West Liberty, Ohio 43357
(513) 465-0204



INDEXED ON MAP
1110 5D

SMITH SURVEY
 S. 34 & 35, T. 5, R. 13, B. M. R. S.
 LIBERTY TOWNSHIP
 LOGAN COUNTY, OHIO

MARK A. KAUFFMAN
 O.R. 266, PG. 601
 1.501 AC.

KARL Z. SMITH
 O.R. 186, PG. 570
 44.291 AC
 (TRACT I)

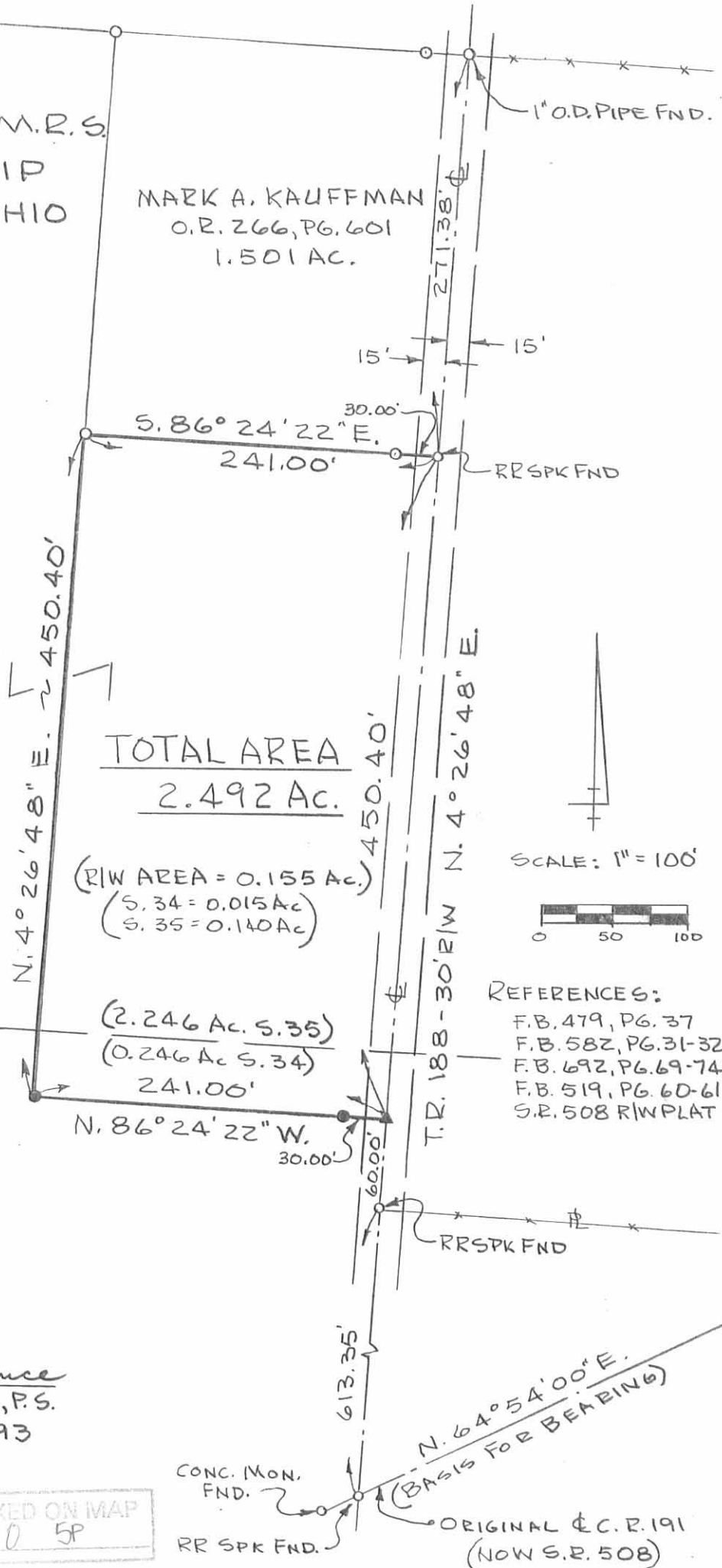

TOTAL AREA
2.492 AC.

(RIW AREA = 0.155 AC.)
 (S. 34 = 0.015 AC)
 (S. 35 = 0.140 AC)

(2.246 AC. S. 35)
 (0.246 AC. S. 34)

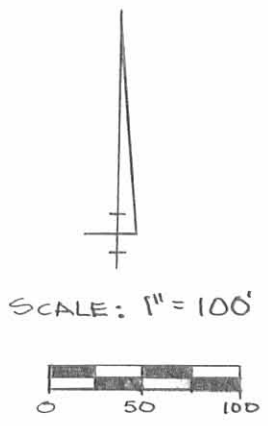

- REFERENCES:
 F.B. 479, PG. 37
 F.B. 582, PG. 31-32
 F.B. 692, PG. 69-74
 F.B. 519, PG. 60-61
 S.R. 508 RIW PLAT

LEGEND

- 5/8" Φ IRON BAR FND.
- 5/8" Φ IRON BAR SET
- ▲ RR SPK SET

SEC. 35
 SEC. 34 — APPROX. SECTION LINE



SURVEY BY: Richard A. Bruce
 RICHARD A. BRUCE, P.S.
 REG. SURVEYOR 6993
 APRIL 20, 1996

INDEXED ON MAP
 1110 5P

CONC. MON. FND.
 RR SPK FND.
 ORIGINAL C.C.R. 191
 (NOW S.R. 508)

REC'D 2-6-98 SMY OK ✓

**SMITH SURVEY
S. 34, T. 5, R. 13, B.T.M.R.S.
LIBERTY TOWNSHIP
LOGAN COUNTY, OHIO**

The following described real estate situated in the State of Ohio, County of Logan, Township of Liberty, being part of Section 34, Town 5, Range 13, B.T.M.R.S. and more particularly described as follows:

Commencing at a 1/2 inch iron bar found at the intersection of the centerline of C.R. 14 and the original centerline of S.R. 508.

THENCE, with the original centerline of S.R. 508, N. 77° 24' 00" W. 645.86 feet to a railroad spike found.

THENCE, continuing with the centerline of S.R. 508, N. 80° 19' 00" W. 570.00 feet to a railroad spike found at the southwest corner of James L. Blaker's 1.649 acre tract, O.R. 329, Page 204, said railroad spike being the TRUE POINT OF BEGINNING of this description.

THENCE, continuing with the centerline of S.R. 508, N. 80° 19' 00" W. 350.32 feet to a railroad spike set.

THENCE, continuing with the centerline of S.R. 508, N. 48° 55' 00" W. 34.21 feet to 3/4 inch iron bar found at the southeast corner of Orville D. McMillen, Trustee's 39.92 acre tract (Tract II), O.R. 174, Page 409.

THENCE, with said McMillen's east line, N. 5° 09' 46" E. 234.91 feet to a 5/8 inch iron bar set, passing a 5/8 inch iron bar set at 37.05 feet.

THENCE, S. 80° 19' 00" E. 398.03 feet to a 5/8 inch iron bar found at the northwest corner of said Blaker tract.

THENCE, with the west line of said Blaker tract, S. 9° 41' 00" W. 252.00 feet to the point of beginning, passing a 5/8 inch iron bar found at 222.00 feet.

Containing 2.239 acres, more or less, of which 0.267 acres are contained within road right-of-way.

The above described 2.239 acre tract being part of Karl Z. Smith's original 18.51 acres (Tract 2) as described in O.R. 186, Page 570.

Basis for bearing: Centerline of S.R. 508 (N. 80° 19' 00" W.).

This survey prepared from an actual field survey.

Prepared by: Richard A. Bruce
Richard A. Bruce, P.S.
Reg. Surveyor No. 6993
January 25, 1998

142 West Baird St.
West Liberty, Ohio 43357
937-465-0986

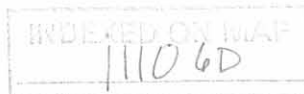

ORVILLE D. McMILLEN, TRUSTEE
 O.R. 174, PG. 409
 (TRACT II - 39.92 AC)

KARL Z. SMITH
 O.R. 186, PG. 570
 (ORIG. TRACT 2 - 18.51 AC)

SMITH SURVEY
 S.34, T.5, R.13, B.M.R.S.
 LIBERTY TOWNSHIP
 LOGAN COUNTY, OHIO

S. 80° 19' 00" E.
 398.03'

AREA = 2.239 AC.
 (RIW AREA = 0.267 AC.)

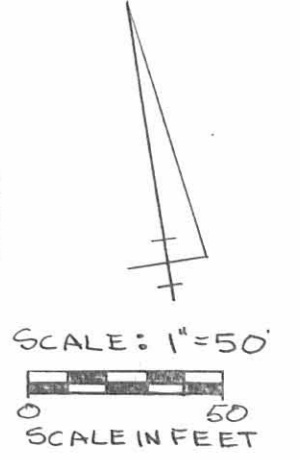

JAMES L. BLAKER ETUX
 O.R. 329, PG. 204
 1.649 AC.

- REFERENCES:
- F.B. 479, PG. 37
 - F.B. 582, PG. 31-32
 - F.B. 692, PG. 69-74
 - F.B. 519, PG. 63
 - S.R. 508 RIW PLATS

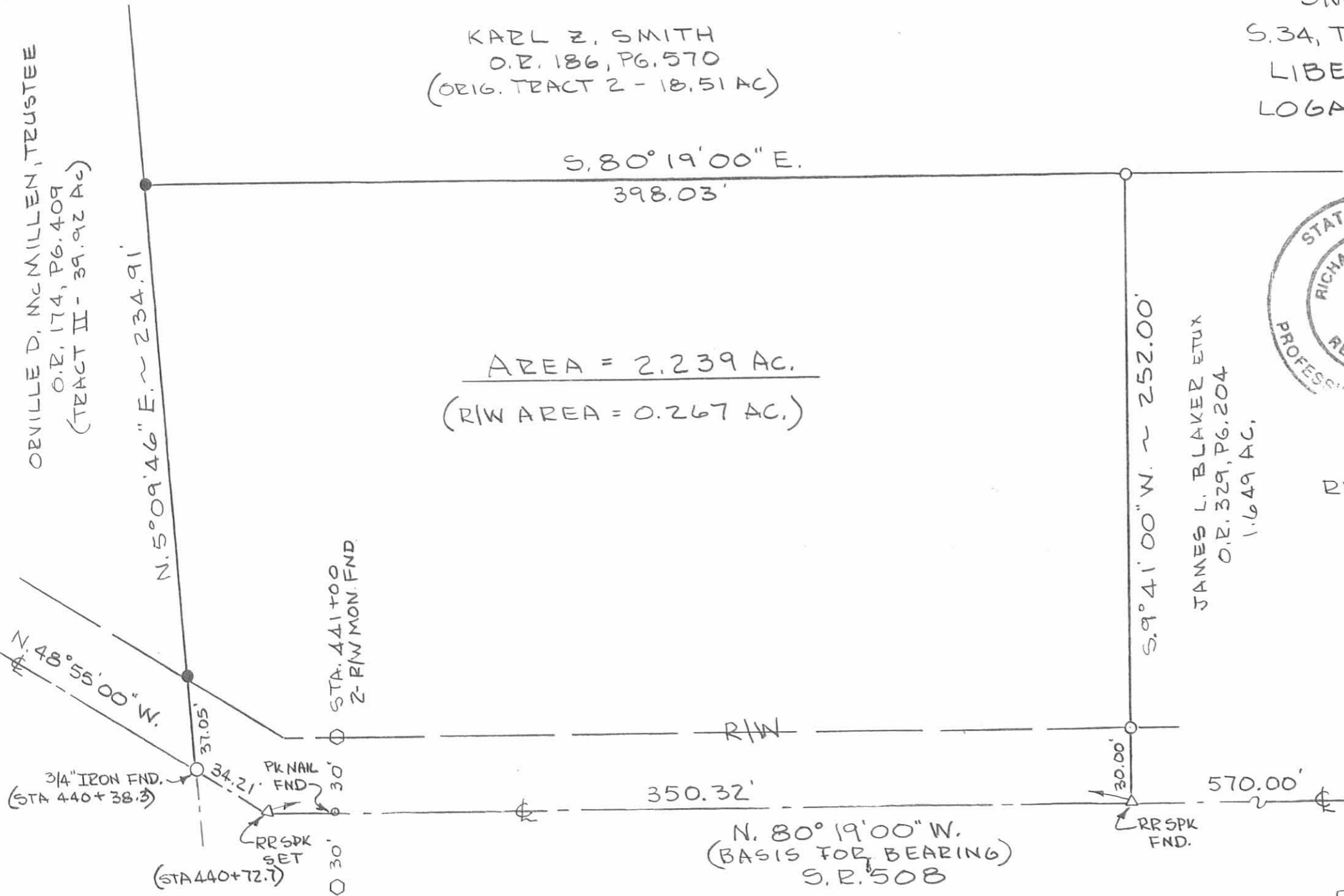

- 5/8" IRON BAR SET
- 5/8" IRON BAR FND

INDEXED ON MAP
 1110 GP

SURVEY BY: Richard A. Bruce
 RICHARD A. BRUCE
 REG. SURVEYOR 6993
 JANUARY 25, 1998

**SMITH SURVEY
S. 34, T. 5, R. 13, B.T.M.R.S.
LIBERTY TOWNSHIP
LOGAN COUNTY, OHIO**

The following described real estate situated in the State of Ohio, County of Logan, Township of Liberty, being part of Section 34, Town 5, Range 13, B.T.M.R.S. and more particularly described as follows:

Commencing at a 1/2 inch iron bar found at the intersection of the centerline of C.R. 14 and the original centerline of S.R. 508.

THENCE, with the original centerline of S.R. 508, N. 77° 24' 00" W. 16.82 feet to a 5/8 inch iron bar found at the intersection of the centerline of T.R. 188 and the original centerline of S.R. 508, said 5/8 inch iron bar being the TRUE POINT OF BEGINNING of this description.

THENCE, continuing with the original centerline of S.R. 508, N. 77° 24' 00" W. 363.04 feet to a 5/8 inch iron bar found at the southeast corner of Donald K. Epps' 1.494 acre tract, O.R. 324, Page 604.

THENCE, with the east line of said Epps, N. 3° 43' 45" E. 266.97 feet to a 5/8 inch iron bar found at the northeast corner of said Epps, passing a 5/8 inch iron bar found at 63.05 feet.

THENCE, S. 80° 19' 00" E. 364.24 feet to a railroad spike set in the center of T.R. 188, passing a 5/8 inch iron bar set for reference at 329.24 feet.

THENCE, with the centerline of T.R. 188, S. 4° 26' 48" W. 285.20 feet to a the point of beginning.

Containing 2.287 acres, more or less, of which 0.900 acres are contained within road right-of-way.

The above described 2.287 acre tract being part of Karl Z. Smith's original 58.71 acres (Tract I) as described in O.R. 186, Page 570.

Basis for bearing: Original Centerline of S.R. 508 (N. 77° 24' 00" W.).

This survey prepared from an actual field survey.

Prepared by: Richard A. Bruce
Richard A. Bruce, P.S.
Reg. Surveyor No. 6993
December 22, 1997

142 West Baird St.
West Liberty, Ohio 43357
937-465-0986



1110 7D

SMITH SURVEY
 S. 34, T. 5, R. 13, B.M.R.S.
 LIBERTY TOWNSHIP
 LOGAN COUNTY, OHIO

KARL E. SMITH
 O.E. 186, P. 570
 (ORIG. TRACT I - 58.71 AC)

REFERENCES:
 S.P. 508 E/W PLATS
 F.B. 479, P. 37
 F.B. 582, P. 31-32
 F.B. 692, P. 69-74
 F.B. 519, P. 63

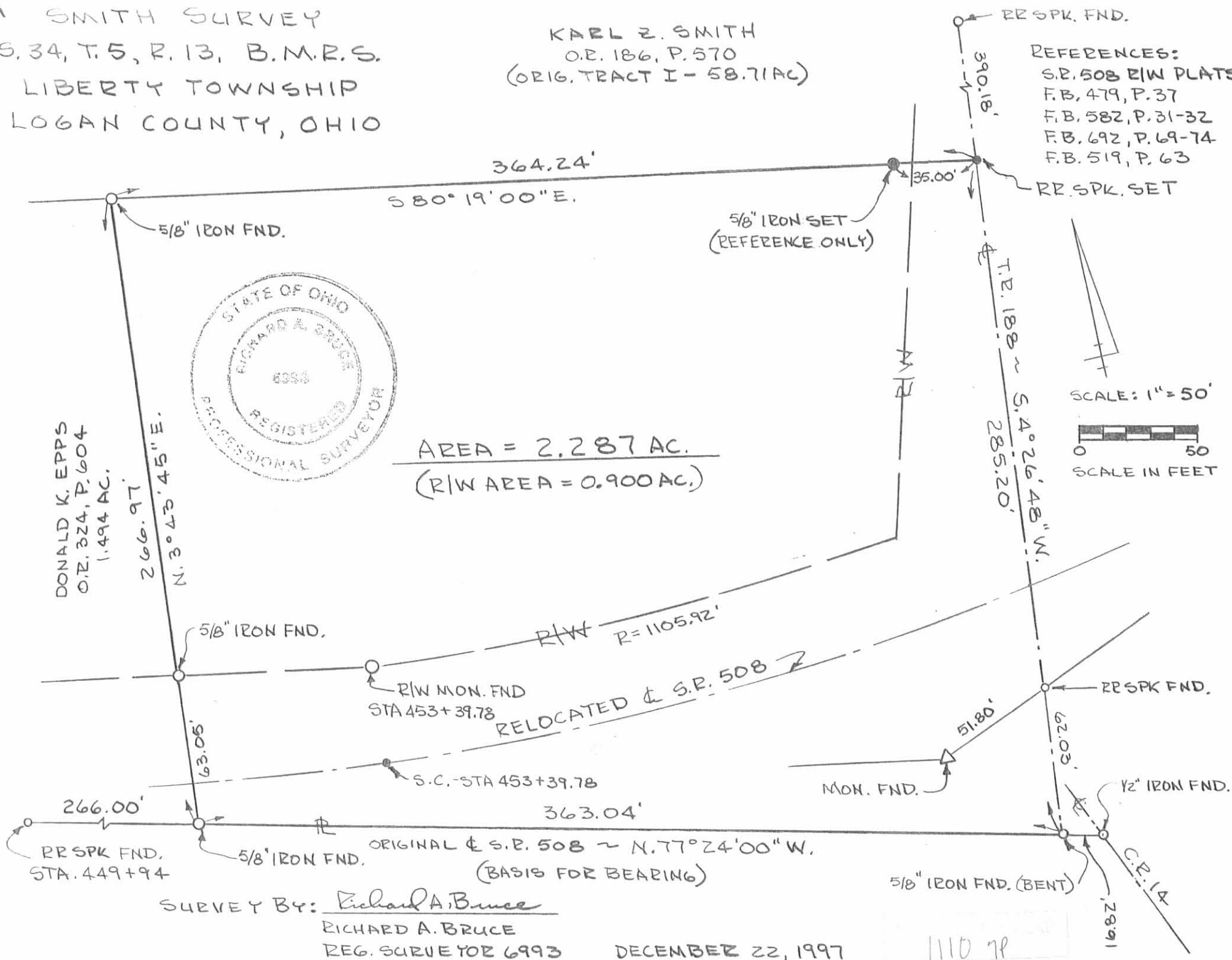

AREA = 2.287 AC.
 (R/W AREA = 0.900 AC.)

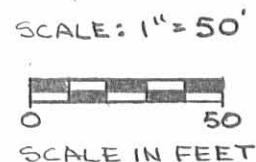

SURVEY BY: Richard A. Bruce
 RICHARD A. BRUCE
 REG. SURVEYOR 6993

DECEMBER 22, 1997

1110 78

REC'D B-18-95 SWY OK ✓

**SMITH SURVEY
S. 35, T. 5, R. 13, B.T.M.R.S.
LIBERTY TOWNSHIP
LOGAN COUNTY, OHIO**

The following described real estate situated in the State of Ohio, County of Logan, Township of Liberty, being part of Section 35, Town 5, Range 13, B.T.M.R.S. and more particularly described as follows:

Commencing at a railroad spike found at the intersection of the centerline of T.R. 188 and the original centerline of C.R. 191 (Now S.R. 508).

THENCE, with the center of T.R. 188, N. 4° 26' 48" E. 1123.75 feet to a railroad spike set, said railroad spike being the TRUE POINT OF BEGINNING of this description, passing a railroad spike found at 613.35 feet.

THENCE, N. 86° 24' 22" W. 241.00 feet to a 5/8 inch iron bar set, passing a 5/8 inch iron bar set for reference at 30.00 feet.

THENCE, N. 4° 26' 48" E. 271.38 feet to a 5/8 inch iron bar set in the south line of Craigs Coal Yard & Elevator, Inc.'s 65.79 acre tract as described in D.B. 256, Page 119.

THENCE, with the south line of said Craigs Coal Yard & Elevator, Inc, S. 86° 24' 22" E. 241.00 feet to a 1 inch O.D. pipe found in the center of T.R. 188, passing a 5/8 inch iron bar set for reference at 211.00 feet.

THENCE, with the center of T.R. 188, S. 4° 26' 48" W. 271.38 feet to the point of beginning.

Containing 1.501 acres, more or less, of which 0.093 acres are contained within the right-of-way of T.R. 188.

The above described 1.501 acre tract being part of Karl Z. Smith's 49.680 acre tract as described in O.R. 186, Page 570.

Basis for bearing: Original centerline of C.R. 191 (N. 64° 54' 00" E.).

This survey prepared from an actual field survey on August 14, 1995.

Prepared by: Richard A. Bruce
Richard A. Bruce, P.S.
Reg. Surveyor No. 6993
142 W. Baird St.
P.O. Box 955
West Liberty, Ohio 43357
(513) 465-0204



INDEXED ON MAP
1110 80

CRAIGS COAL YARD & ELEVATOR, INC.
 D.B. 256, PG. 119
 65.79 AC.

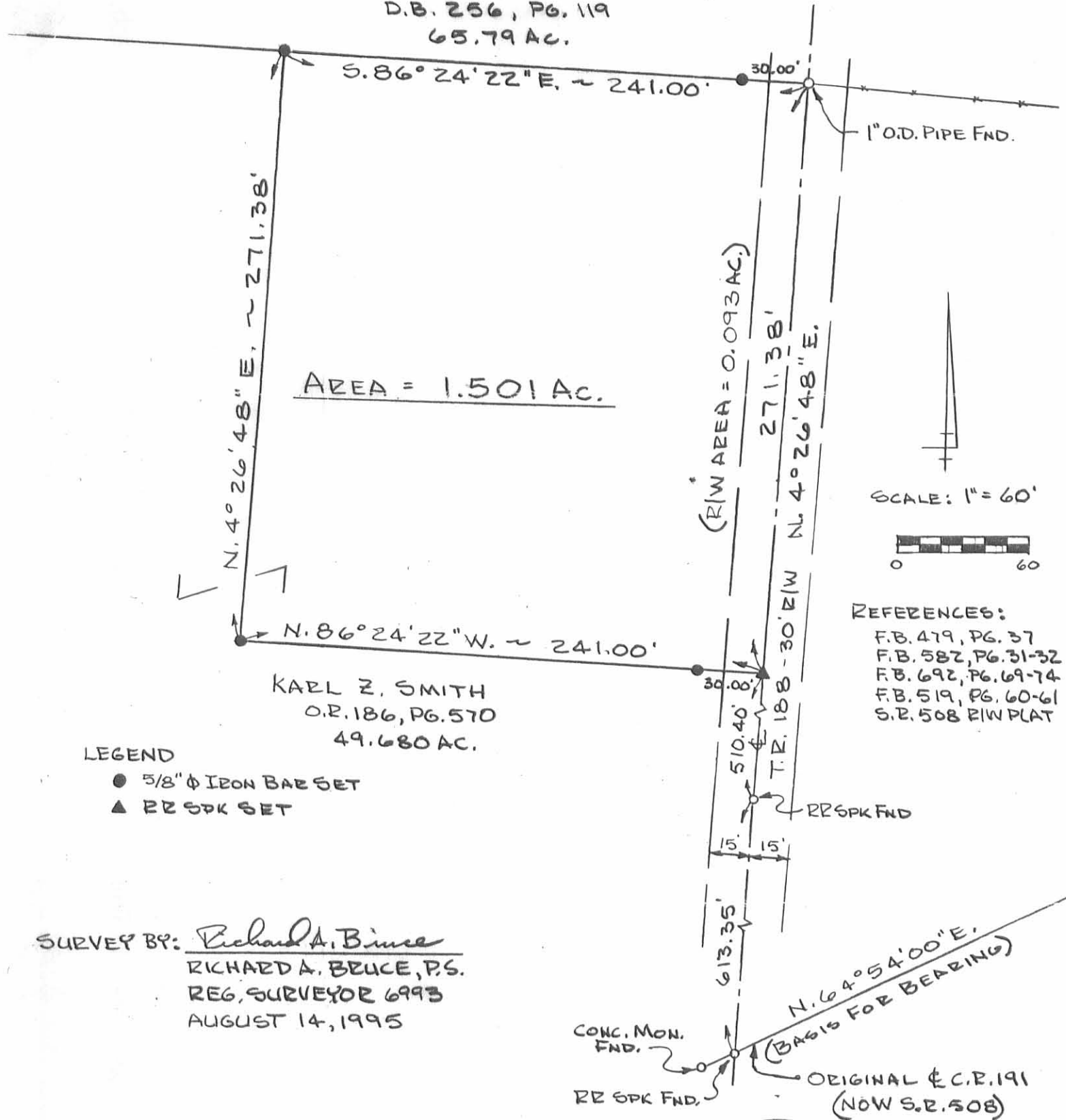

AREA = 1.501 AC.

(R/W AREA = 0.093 AC.)

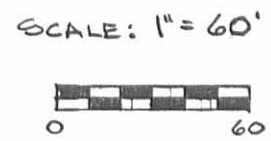

REFERENCES:
 F.B. 479, PG. 37
 F.B. 582, PG. 31-32
 F.B. 692, PG. 69-74
 F.B. 519, PG. 60-61
 S.R. 508 R/W PLAT

KARL Z. SMITH
 O.R. 186, PG. 570
 49.680 AC.

LEGEND
 ● 5/8" Φ IRON BAR SET
 ▲ RR SPK SET

SURVEY BY: Richard A. Bruce
 RICHARD A. BRUCE, P.S.
 REG. SURVEYOR 6993
 AUGUST 14, 1995



SMITH SURVEY
 S. 35, T. 5, R. 13, B.M.R.S.
 LIBERTY TOWNSHIP
 LOGAN COUNTY, OHIO

INDEXED ON MAP
 1110 8P

REC'D 4-23-97 smy OK ✓

SMITH SURVEY
S. 34, T. 5, R. 13, B.T.M.R.S.
LIBERTY TOWNSHIP
LOGAN COUNTY, OHIO

The following described real estate situated in the State of Ohio, County of Logan, Township of Liberty, being part of Section 34, Town 5, Range 13, B.T.M.R.S. and more particularly described as follows:

Commencing at a 1/2 inch iron bar found at the intersection of the centerline of C.R. 14 and the original centerline of S.R. 508.

THENCE, with the original centerline of S.R. 508, N. 77° 24' 00" W. 645.86 feet to a railroad spike found, said railroad spike being the TRUE POINT OF BEGINNING of this description. Said railroad spike also being the southeast corner of Donald Richard Esch's 1.099 acre tract, O.R. 292, Page 786.

THENCE, with the east line of said Esch, N. 9° 41' 00" E. 252.00 feet to a 5/8 inch iron bar found at said Esch's northeast corner, passing a 5/8 inch iron bar found at 49.80 feet.

THENCE, S. 80° 19' 00" E. 237.96 feet to a 5/8 inch iron bar set.

THENCE, S. 3° 43' 45" W. 66.45 feet to a 5/8 inch iron bar found at the northeast corner of Lois Kerr's 0.931 acre tract, O.R. 142, Page 583.

THENCE, with the north line of said Kerr, N. 79° 26' 45" W. 150.00 feet to a 5/8 inch iron bar found at the northwest corner of said Kerr.

THENCE, with the west line of said Kerr, S. 36° 26' 18" W. 210.75 feet to the point of beginning, passing a 5/8 inch iron bar found at 154.75 feet.

Containing 0.563 acres, more or less, of which 0.015 acres are contained within road right-of-way.

The above described 0.563 acre tract being part of Karl Z. Smith's original 58.71 acres (Tract I) as described in O.R. 186, Page 570.

Basis for bearing: Original Centerline of S.R. 508 (N. 77° 24' 00" W.).

This survey prepared from an actual field survey.

Prepared by: Richard A. Bruce
Richard A. Bruce, P.S.
Reg. Surveyor No. 6993
April 21, 1997

142 West Baird St.
West Liberty, Ohio 43081
937-465-8506



INDEXED ON MAP
11109D-1

REC'D 4-23-97 BMB OK ✓

**KERR SURVEY
S. 34, T. 5, R. 13, B.T.M.R.S.
LIBERTY TOWNSHIP
LOGAN COUNTY, OHIO**

Combine 0.931 & 0.563 Acre Tracts

The following described real estate situated in the State of Ohio, County of Logan, Township of Liberty, being part of Section 34, Town 5, Range 13, B.T.M.R.S. and more particularly described as follows:

Commencing at a 1/2 inch iron bar found at the intersection of the centerline of C.R. 14 and the original centerline of S.R. 508.

THENCE, with the original centerline of S.R. 508, N. 77° 24' 00" W. 379.86 feet to a 5/8 inch iron bar found at the southeast corner of Lois Kerr's 0.931 acre tract, O.R. 142, Page 583, said iron bar being the TRUE POINT OF BEGINNING of this description.

THENCE, continuing with the original centerline of S.R. 508, N. 77° 24' 00" W. 266.00 feet to a railroad spike found at the southeast corner of Donald Richard Esch's 1.099 acre tract, O.R. 292, Page 786, also the southwest corner of said Kerr.

THENCE, with the east line of said Esch, N. 9° 41' 00" E. 252.00 feet to a 5/8 inch iron bar found at the northeast corner of said Esch, passing a 5/8 inch iron bar found at 49.80 feet.

THENCE, S. 80° 19' 00" E. 237.96 feet to a 5/8 inch iron bar set.

THENCE, S. 3° 43' 45" W. 266.97 feet to the point of beginning, passing a 5/8 inch iron bar found at the northeast corner of said Kerr at 66.45 feet, also passing a 5/8 inch iron bar found at 203.92 feet.

Containing 1.494 acres, more or less, of which 0.340 acres are contained within road right-of-way.

The above described 1.494 acre tract being 0.563 acres from Karl Z. Smith's original 58.71 acres (Tract I) as described in O.R. 186, Page 570 and all of Lois Kerr's 0.931 acre tract as described in O.R. 142, Page 583.

Basis for bearing: Original Centerline of S.R. 508 (N. 77° 24' 00" W.).

This survey prepared from an actual field survey.

Prepared by: Richard A. Bruce
Richard A. Bruce, P.S.
Reg. Surveyor No. 6993
April 21, 1997

142 West Baird St.
West Liberty, Ohio 43357
937-465-8506



INDEXED ON MAP
1110 9D-2

KARL Z SMITH
 O.R. 186, PG. 570
 (ORIG. TRACT I - 58.71 AC)

SMITH SURVEY
 S. 34, T. 5, R. 13, B. M. R. S.
 LIBERTY TOWNSHIP
 LOGAN COUNTY, OHIO

REFERENCES:

- F.B. 479, PG. 37
- F.B. 582, PG. 31-32
- F.B. 692, PG. 69-74
- F.B. 519, PG. 63
- S.R. 508 R/W PLATS
 1933 & 1955

SCALE: 1" = 50'

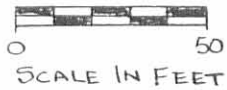

DONALD RICHARD ESCH
 O.R. 292, PG. 786
 1.099 AC.

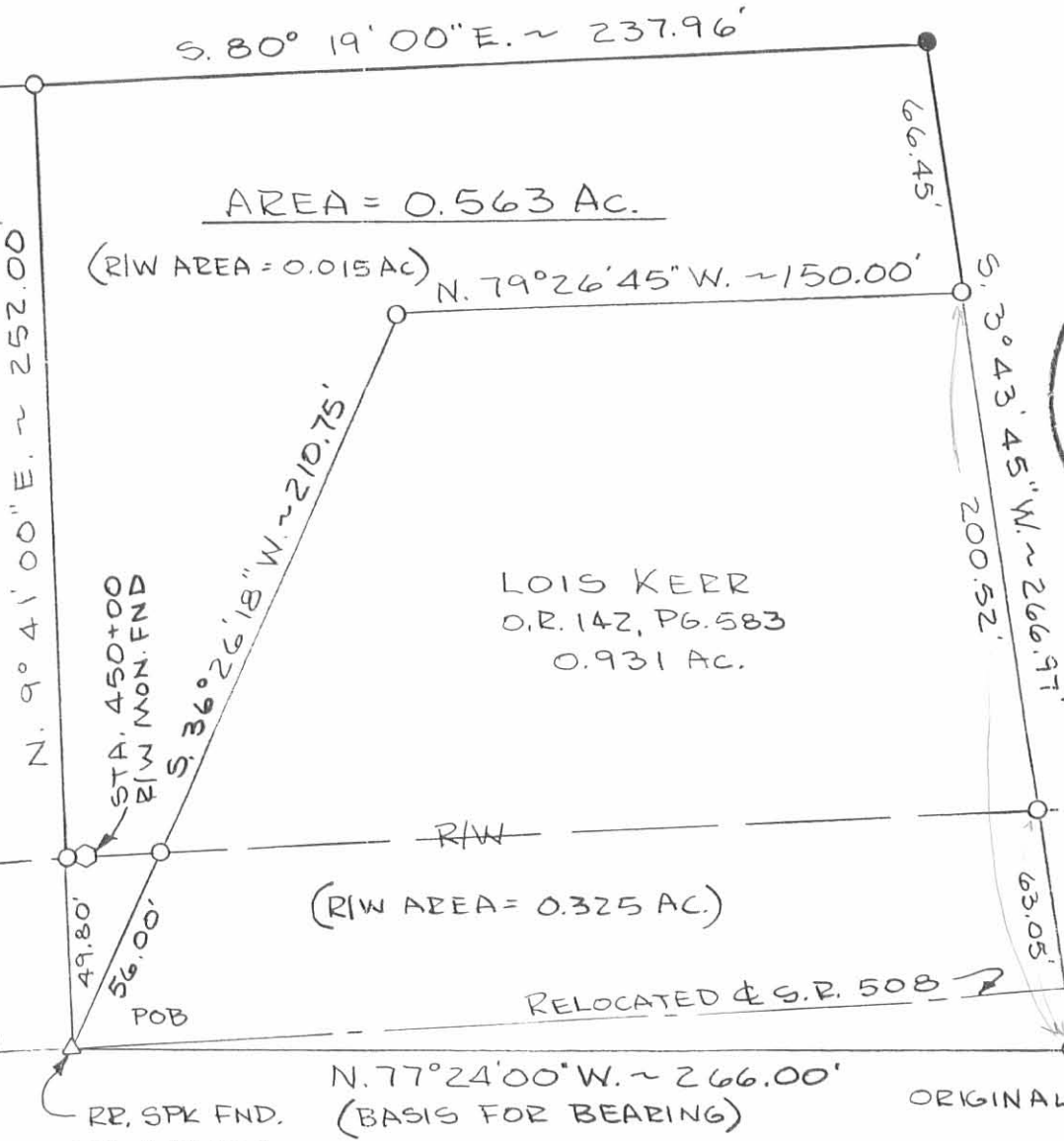

AREA = 0.563 AC.

(R/W AREA = 0.015 AC)

(R/W AREA = 0.325 AC)

LOIS KEER
 O.R. 142, PG. 583
 0.931 AC.



SURVEY BY: Richard A. Bruce
 RICHARD A. BRUCE
 REG. SURVEYOR 6993
 APRIL 21, 1997

R/W MON. FND.
 STA. 453+39.78

S.R. 508

RE. SPK FND.
 STA 449+94

RELOCATED & S.R. 508

ORIGINAL & S.R. 508

1/2" IRON FND

C.P. 1A

- 5/8" IRON BAR SET
- 5/8" IRON BAR FND.

INDEXED ON MAP
 1110 9P

9
1929

McIlvain Survey .

The following described land in Sec.35, Town 5, Range 13 and Sec. 34, Town 5, Range 13, Liberty Township, Logan County, Ohio.

Beginning at a point in the center of County Road #14 near the intersection of said road with road #192 , thence with center of road #14 S. 62° 13' E. 61 feet, thence continuing with said road #14 S. 80° 30' E. 571 feet, thence N. 5° 0' E. 1,321 feet to an iron and post in the South line of Jacob A. King's 60 acre tract, thence N.86° 30' W. 628 feet to a large stone at said King's S. W. corner, thence S. 4° 55' W. 1234 feet to place of beginning the last described line crossing the section line at 612½ feet; said tract containing 18.51 acres of land more or less 8.40 acres being in Sec. 35 and 10.11 acres being in Sec. 34; this being the same tract as surveyed May 18, 1929 as shown and recorded in Logan County Surveyor's Book 479, Page 37.

INDEXED ON MAP

1110 10D

J.N. McIlvain Survey
Liberty Twp. Sec. 34 T. 5 R. 13

- A. Large Corner Stone Found
- B. Small Iron Found
- C. Apparent $\frac{1}{2}$ of Gravel Road
- D. " " " " "
- E. " " " " "

Produced Fence Line F.A. To E.
BC Produced apparently would be in line
with west side of Barn.
20' offset line produced would be in line
with E. side of Large Elm tree about
15' above ground.
8.40 Acres sec. 35 T. 5 R. 13
10.11 " " 34 T. 5 R. 13
18.51 Acres.

AE Produced apparently was in about
 $\frac{1}{2}$ line with Road # 192

See Book C Page 172

See Book C Page 73 Sec. Line $612\frac{1}{2}$ South of A.

