

Road No. 19
DeGraff To West Liberty

60' Road. Commissioners Journal 3 Page 61 Aug-1832
 " " 6 " 71-162 1837
 " " 7 " 80-139
 " " 8 " 131

West Liberty - Logansville Pike 1868
 Width not given

1519
 INDEXED ON MAP

Dec. 1-1933
 Clear-Nite Day 10
 F. F. Wright
 J. S. Crane
 A. W. Rathfelder
 W. B. Dugan
 O. H. Mills

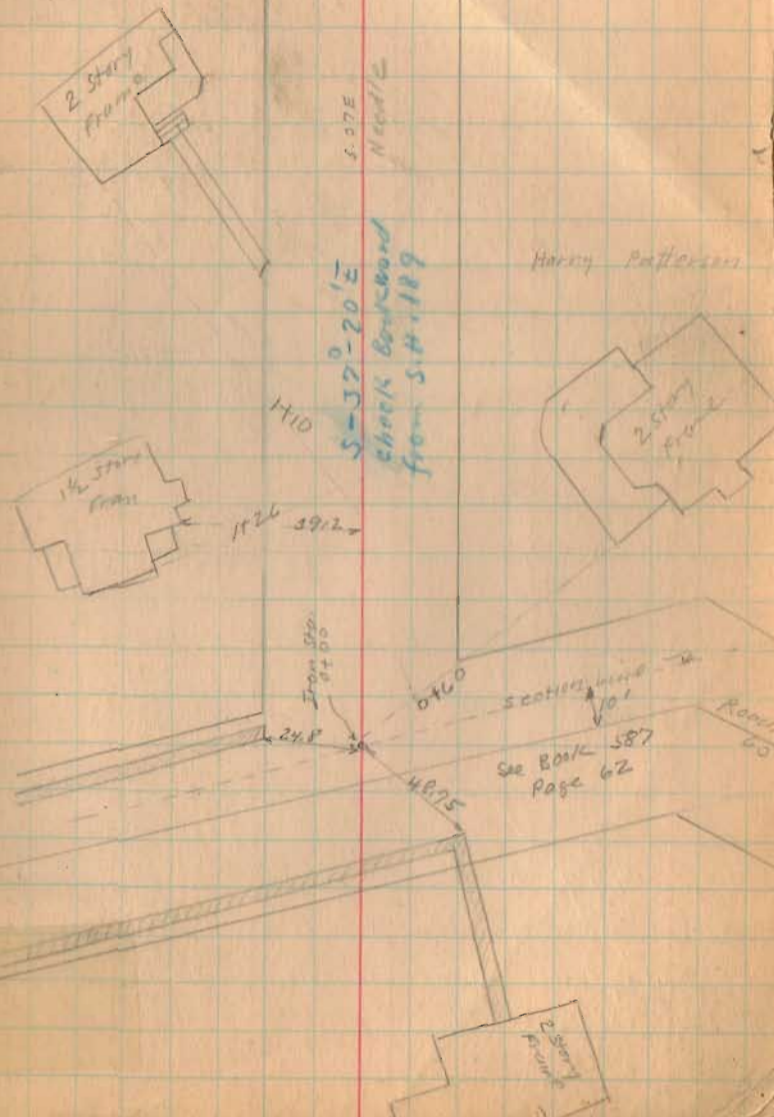

Road 19

INDEXED ON MAP

1519

5140 Monument

Monuments 30' from E

Both sides unless otherwise noted.

12-1-30 11



5140
Iron Found.
No. 11/12

Frank plots

Corporation
DC Grant
(Recorders
Post 92)



Road 14

23+00

15+00

13+96.2

Mon set

1519

INDEXED ON MAP

12+00



12-1-33

12

23+46
Iron Found
No Angle
Sub. B. D
P. 17

Stone & Iron
Found

705.6

No Angle

Elizabeth Crowley

15+84.3
018.78

Frank Platts

519-27 E

5.80 E
Woods

Minnie D. Reapp

Road 65

SWW
Wood by

Harry
Patterson

Iron
15+84.3
No Angle

13+96.3
Iron Placed
17° 53' Right

30.38

20.38

Road 14

53+00

47+09

42+33.7

37+00

32+20

29+69.72

1519

INDEXED ON MAP

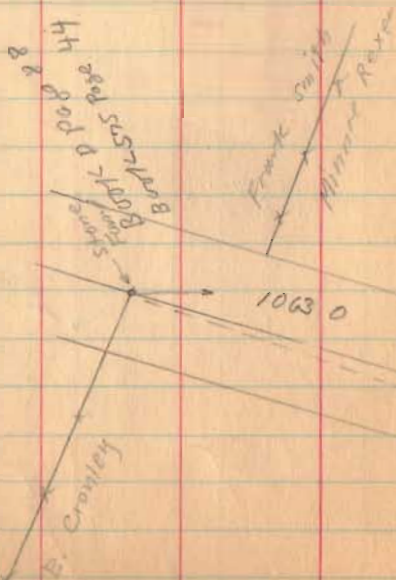

183

12-1-23
S 25-48 E
S 25-E
Road 14

Iron
47+09
2°-30 left

Iron
42+33.7
22°-06 Right



Frank Smith

27+75

Minnie Rexer

S 45-24 E

S 45-E
NO. 25

27+75

Chas. Notakine
27+75
Minnie Rexer

Iron
32+20
25°-51 left

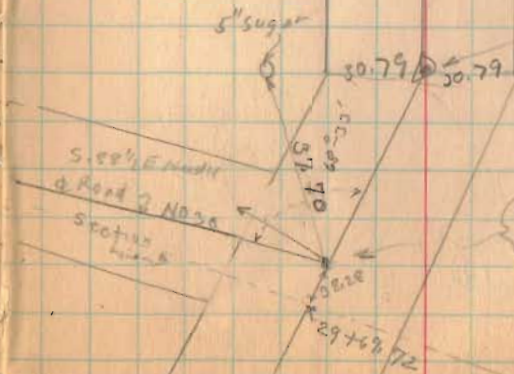

5' sugar

30.79

30.79

S. 88 1/2 E under

of Road 2 No. 25

section

1/4 S

30+08
Iron
No. Right

29+69.72

Road 14

62+24.7

57+02

1519

INDEXED ON MAP

Li. Knick
28+01
Chas. Notstine

305-MS
22-20-05
20-20

12-30

1/4

Iron
62+24.7 left
11-29

47.25
29.70

Yard Fence
161+99

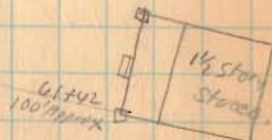

S 35-01E

50 1/2 E
100'



Chas. Notstine
x x x x x 58+10
Frank Smith

Iron
57+02
9-13' left



Road, 14

81+70

76+00

71+00

66+00

1519
INDEXED ON MAP

12-1-55

25

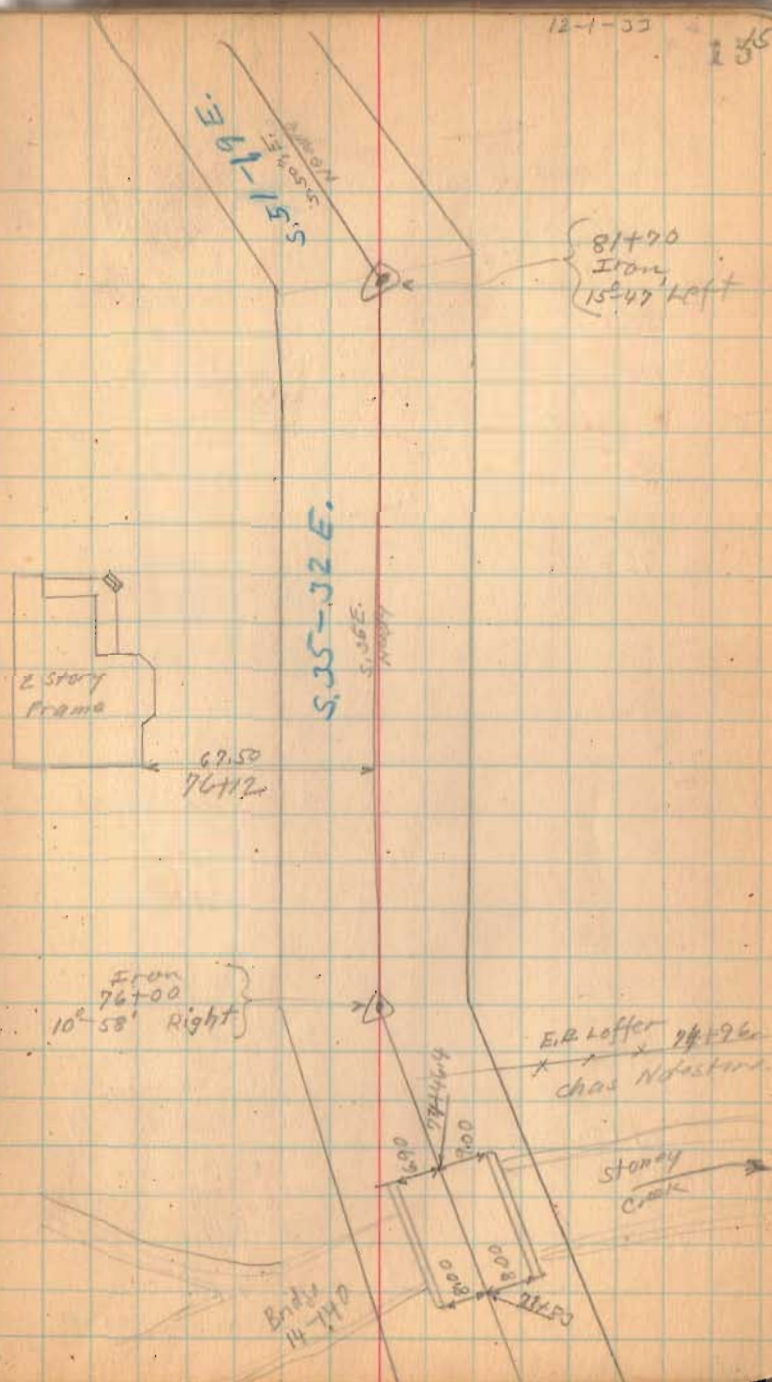

Road 14

107+00

101+35

99+50

92+00

85+50.6

1519

INDEXED ON MAP

Iron
101+35
5=45' Right



12-1-33

J. A. Simpson

Saml. Smith



Saml. Smith
97+21
Geo. Ocker

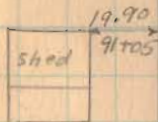
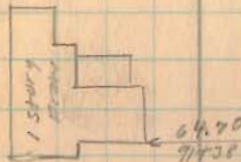

S. 52-59 E.

sec. 35

Geo. Ocker

U. Hinkley

sec. 5

S. D. F.
North

T. 4 R. 12

Saml. Smith

Iron
85+50.6

1 1/2 story
E. B. Koffer

T. 3 R. 13

Road 14

128+00

124+00

118+00

116+00

112+00

110+00

INDEXED MAP

1519

12-1-33 17/1

N.W. Life Ins. Co.
x 125+29.5 x
H.D. Stewart

122+18
Lot 4
122+00

Bridge No.
14-2120

Homer Walker
& Estor road.

116+73

Saml. Smith

Stone found.
Plaid Brick
on top
116+73
No flag

117+20.9

116+98.7

A.O. Stewart.

Road 62
Stutz Pike

Mary M. Terrel

S 84-57 E

116+98.7

111+61
37-43 left

R/W MONUMENT
STA. 111+61

Road, 14

149+00

145+00

143+45

Right Only Top line
set O.K. for Road 33
see Book 595 pg 34

139+00

135+00

Dec. 2-1933 188

cloudy

Wing in

Crow

Dug out

Mills, Miller

Rothfild

x 149+58
hole

Sec. 28
T. 4
R. 12

Sec. 29
T. 4
R. 12

UNION

James Tamplin

Road No. 33 & 143+45

N.W. Life Ins. Co.

MIAMI

Sec. 35
T. 4
R. 12

138+50

8.45
10.95

138+51

TOWNSHIP

143+45
Stone Found left
0-25

STONE FOUND (3-5-33)
23" DEEP, PLACED STONE
BAR FOR ATTRACTION
"STRADDLES" D.E.G.

TOWNSHIP

Sec. 34
T. 4
R. 12

N.W. Life Ins. Co.

130+10

G.E. FULTON
ARTHUR WALKER

Body
NO.
14-245

130+16.5

Art. Hollycross
130+70

N.W. Life Ins. Co.

1519

INDEXED ON MAP

Road, 14

178+00

172+00

167+00

161+00

155+00

FO. RIGHT ONLY

1519

INDEXED ON MAP

Ralph Atkinson

x x x 169+97

James Tamplin

169+86
stone
No. 111/12

Lena Harwick

stone
road

A. & E. Holly Doss

25-30

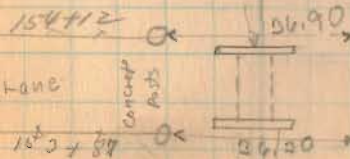
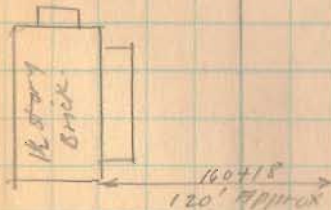

Road 14

198+00

192+00

184+50

182+00

1519
INDEXED ON MAP

22270
21.12
24920
22371
20.75

Sec 23-4-13

Z (No Fence)

Sec. 2874R13

Sec. 29-4-13

X 193+04 X
LANE
X 192+84 X

M. M. Huber
X X 186+01
H. & D. Royer

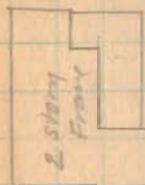

H. & D. Royer

Road 31

Ralph Atkinson

Sec. 22-4-13 20

C. & M. Mohr

196459

H. & D. Royer

Sec. 28-4-13

S. 84 7/8 N 85-17E

From
183+24
6'-05" Right

H. & D. Royer

Road 31

183+24

LENA HORNER

Road 17.

224+00

222+00

216+00

211+00

209+00

204+00

1519
INDEXED ON MAP

224+76

Lane



2 story
frame

150' 4"

224+75

from

02-09-199

223+08.7

585-01 E

584-52 E

58 E
North

Dec. 4 1933

Foggy

Wright

Croft

21

Chas. Croft

225+24

Road 202

222+85

217+22

Lane

217+04

H. D. Near

209+95

Road 202

M. & M. Huber

2020

Cor. Capri stand
in concrete
for triangular
historic
Mason to
center of
Capri

Point Workman

C. & M. Huber

square

209+95

02-25

RR 11



2 story
frame

99.00

201+14

Road 14

250+00

249+00

244+00

237+00

Right Only

236+81.4

Left Only

236+00

Right Only

230+00

INDEXED ON MAP
1519

12-4-32 22
22

D.S. Voder

Road No 201.
249+70



4x4 plank

245+26

H.R. Weer

63100

5560
249+47

S.B. Plank

249+20

Stone found

0°-32'

Right

S. 85-06 E.
S. 85-08 E.

110+95
242+12



Stone found
236+81.4
0°-09' left

Chas. Mohandant

236+83

Chas. Mohandant

89.9
226+13

2 story
Frame

Road 14

269+00

263+00

259+00

1519
INDEXED ON MAP

Iron
263+39
0.25' Right

584-41E

20.5
To Hole

12-4-33

23

23

J.M. Hand

J.I. Veder

2 Story
Frame

47.30

262+02

20.45
261+31

20.85
260+43

258+57
Hole

J.I. Veder

252+41

SIB. plank

1/2 story
Frame

61.30

251+47

Road 1A

278+00

277+00

270+00

1519
INDEXED ON MAP

M. Holzman
x 277+99.6 x
Dis. Yoder

270+94
Lane
270+97

S 85-11 E

S. 84 1/2
West

12-4-33

24
2 1/2

Hugh Newell

x 277+58
O.M. Newell

Stanford
02-31 left
277+39.6

162.90
277+94

2 story
Frame

Drill

273+26

20'

20.6

267+27

Cometery

S. 84 1/2
West

261.0

269+93

Road 14

304+00

296+00

291+00

285+00

1519
INDEXED ON

12-4-33

25
25

585-42E

585 1/2 E
North

Frank Hayes

Road 18

E. Magoon

205+36
Stone found
placed stone
on top.
0° 30' left

Mary A. Brown

Road 18

Hugh & Newell

63.35
299+00



E. Magoon

x 296+32 1/2

M. Holyman

283+61

x lane

x 283+41

Road 14

338+00

332+00

331+00

325+00

318+00

309+00

INDEXED ON MAP
1579

12-4-37

26
26

Luther Horn

x x x x
339+45
H.J. Yoder



A. J. Yoder

x x x 331+68.7
L.M. Hayes



L.M. Hayes

x x x x
Frank Hayes

39+45
31+69
7+76

Iron Pipe Found
0° 04' Right
331+68.7

318+30s
Iron Pipe Found
No Angle

Road 14

365+00

359+00

356+00

350+00

345+00

1519
INDEXED ON MAP

12-4-33 27

S 84-47 E
S 24 1/2 E
N 10 1/2 W

0°-51' Right
356+49.6
Found stake
found stone
& brick
with Voder

Road 187

with Hog

358+62 Z
Paul D. Yoder

90.75
357+81
Walmart
Store
No. 1895

184.8
with not right
J.H.H. 7/24/40

356+99 Road 187
(Girard Pike)

Math R. Brown
old school
lot.

354+82 Z

28.9
340+41

25000
Egan

Road 14

409+00

403+00

396+00

390+00

383+16.7

Top line -

377+00

372+00

INDEXED ON
1519

Wid. Yoder
Road 32
409+00
L.H. Yoder
Stone
Found
403+30

409+00. 12-4-33
Stone Found
0-10' left
Lee M. Yoder
403+30
Paul D Yoder

387+14

Lane

380+83

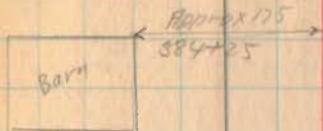

x 383+61

Lane

x 382+38

584-18E

383+16.7

Square Stone
29 Right

LIBERTY

N. 4° 45' E. 383+16.7

ROAD

UNION

88°-50'

TOWNSHIP

TOWNSHIP



Road 14

428+00

422+00

417+00

411+00

Dec. 5, 1933

NOT Cold

Wright

Crane

Dugan

Mills

Rathfelder

279

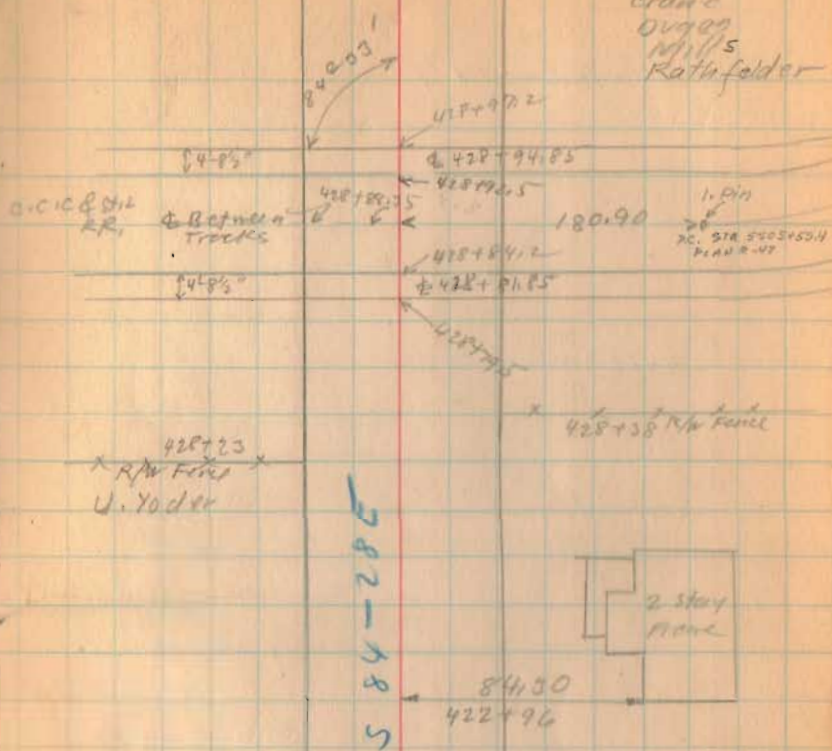

Road 14

441100

439100

431700

1519
INDEXED ON MAP

12-5-33

380

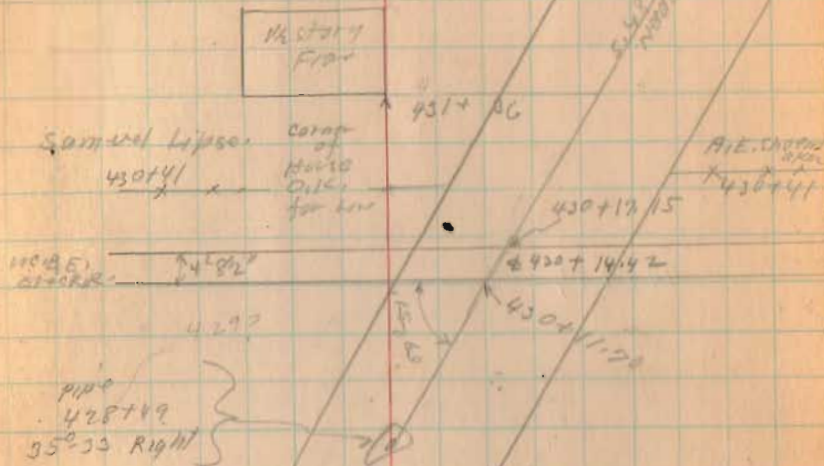

Road 19

449 + 249

449 + 94

1519
INDEXED ON MAP

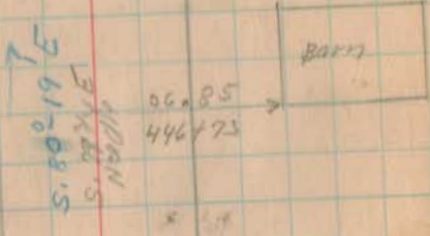
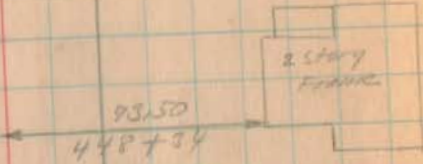
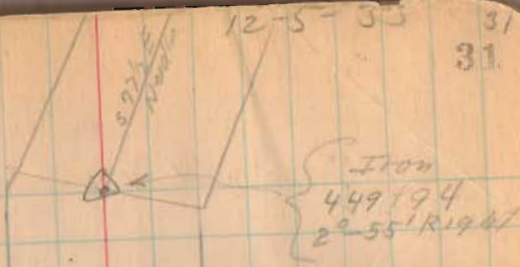

Iron
440 + 92.7
36' 24" left



Road 14

457+00

455+00

INDEXED ON MAP
6751

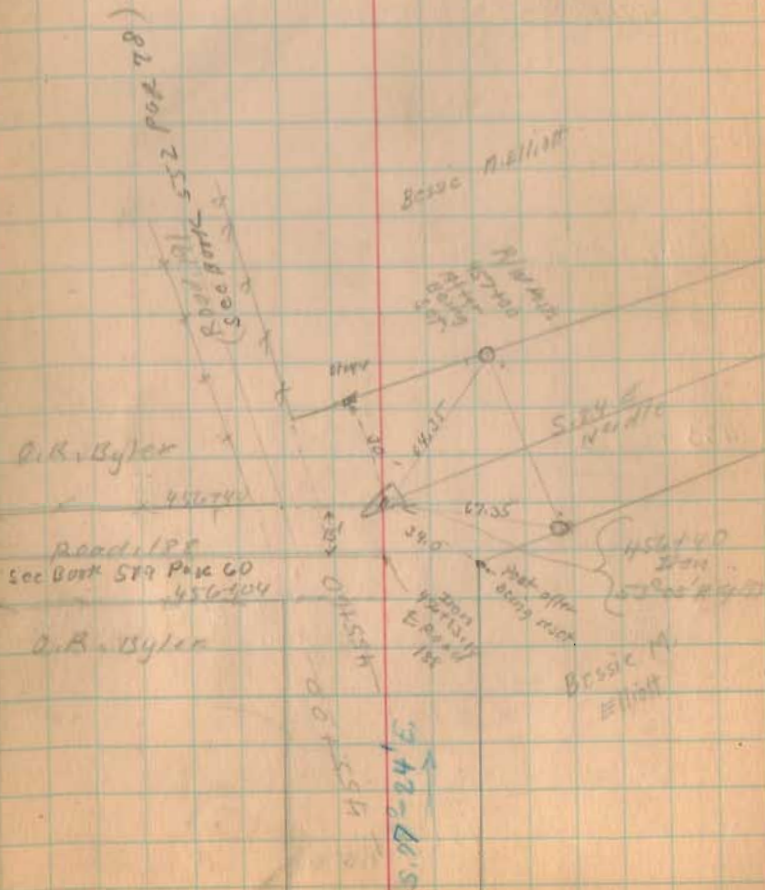

479+00

476+00

471+12.3

468+00

463+64.5

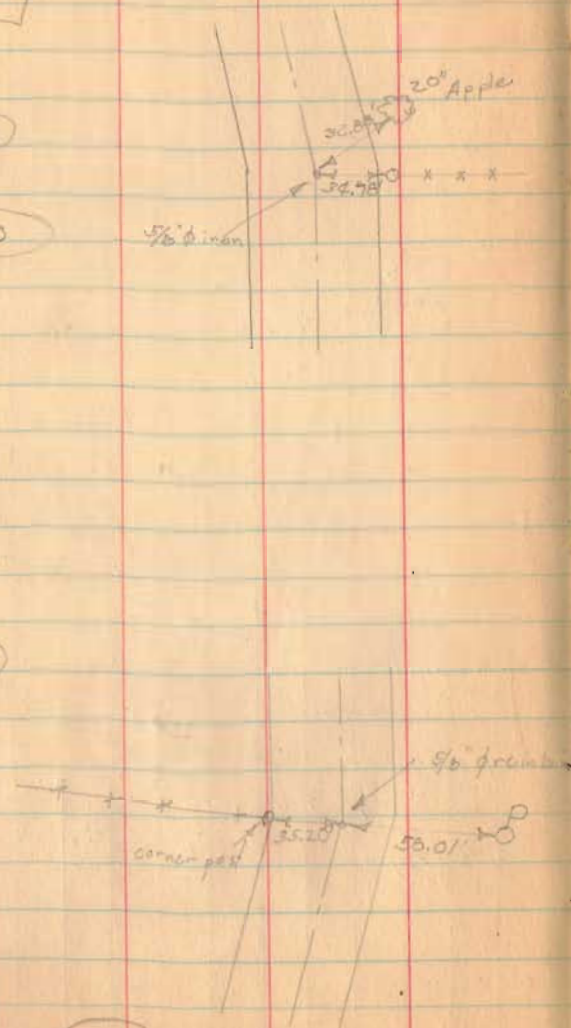

1519
INDEXED ON MAP

12-5-30 383

Ed. 5/8" p. van
19 July 1968

Iron
471+12.3
5'-4 1/2" left

D.B. Vader
11 3/4" W. Noddy
Bessie McElliot

S. 28°-06' E
5.27 E.
Noddy

A.F. Hafinzer
Bessie McElliot
5'-6 1/2" E

Iron
463+64.5
3'-4 1/2" left

Ed. 19 July 1968
5/8" p. van bar (top part)

S. 24°-19' E

Road 14

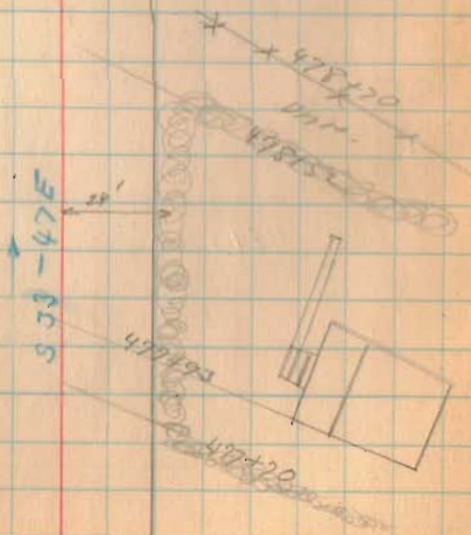
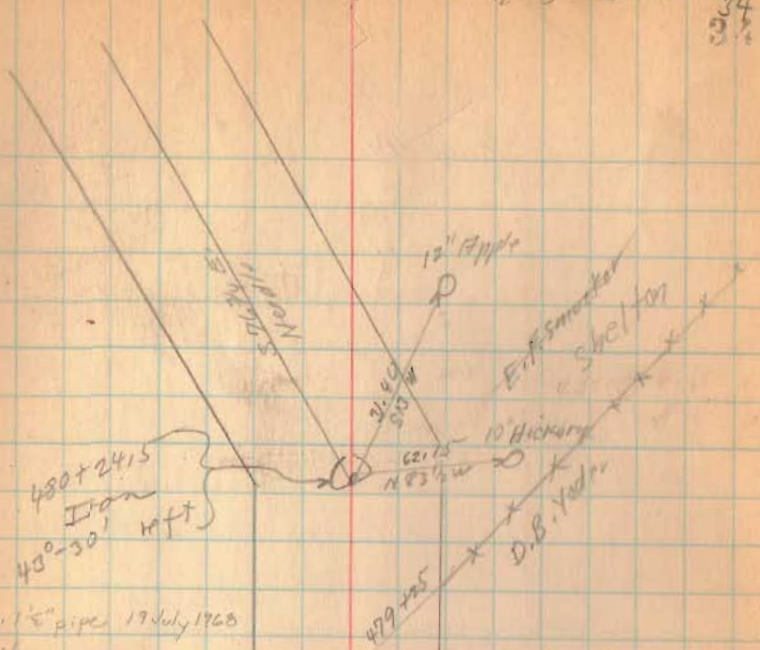

Road 14

487+00

481+00

1579
INDEXED ON MAP

12-5-33 35

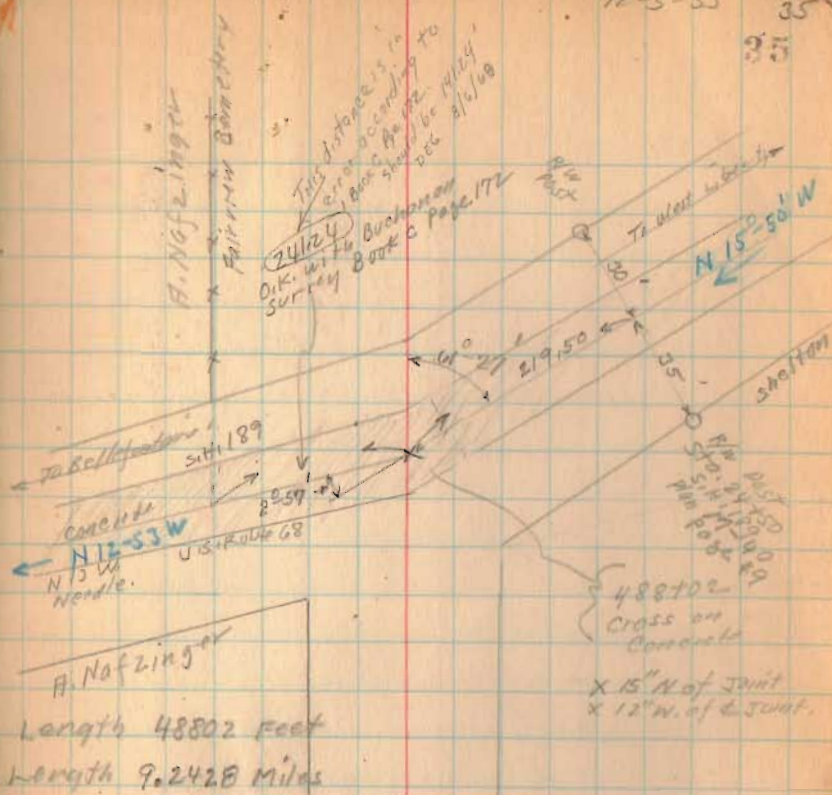

S 77° - 17' E.

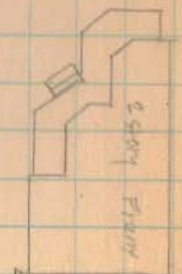

9940
480+97

DEGRAFF

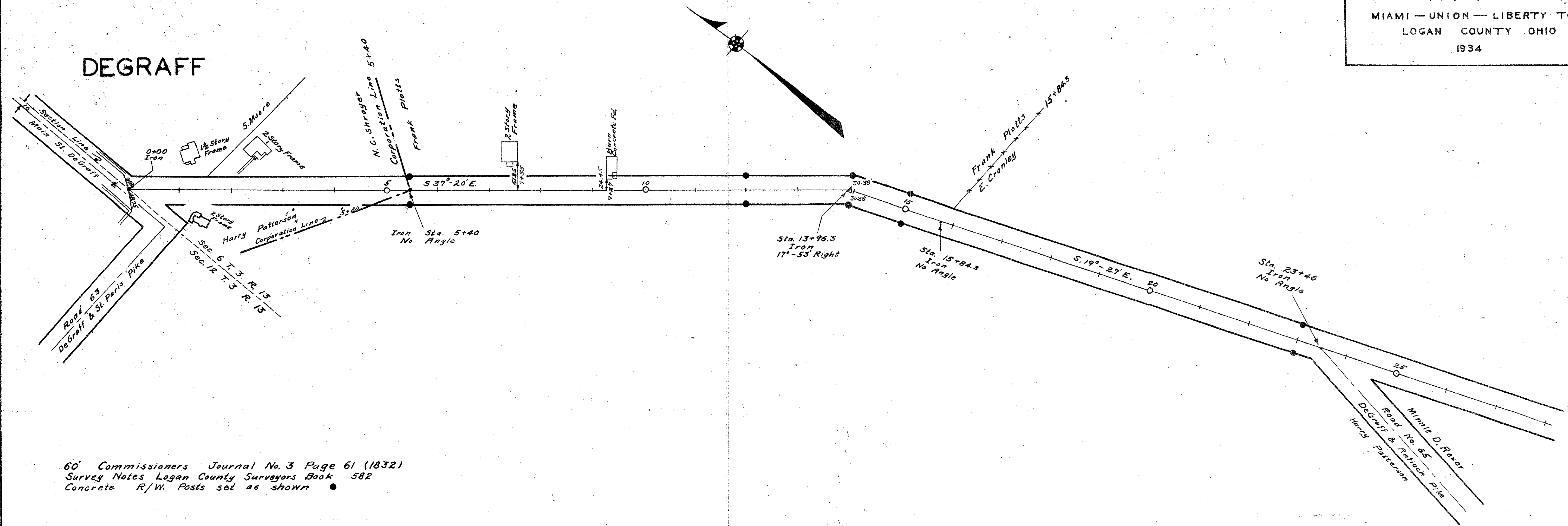

60' Commissioners Journal No. 3 Page 61 (1832)
 Survey Notes Logan County Surveyors Book 582
 Concrete R/W Posts set as shown

ROAD 14

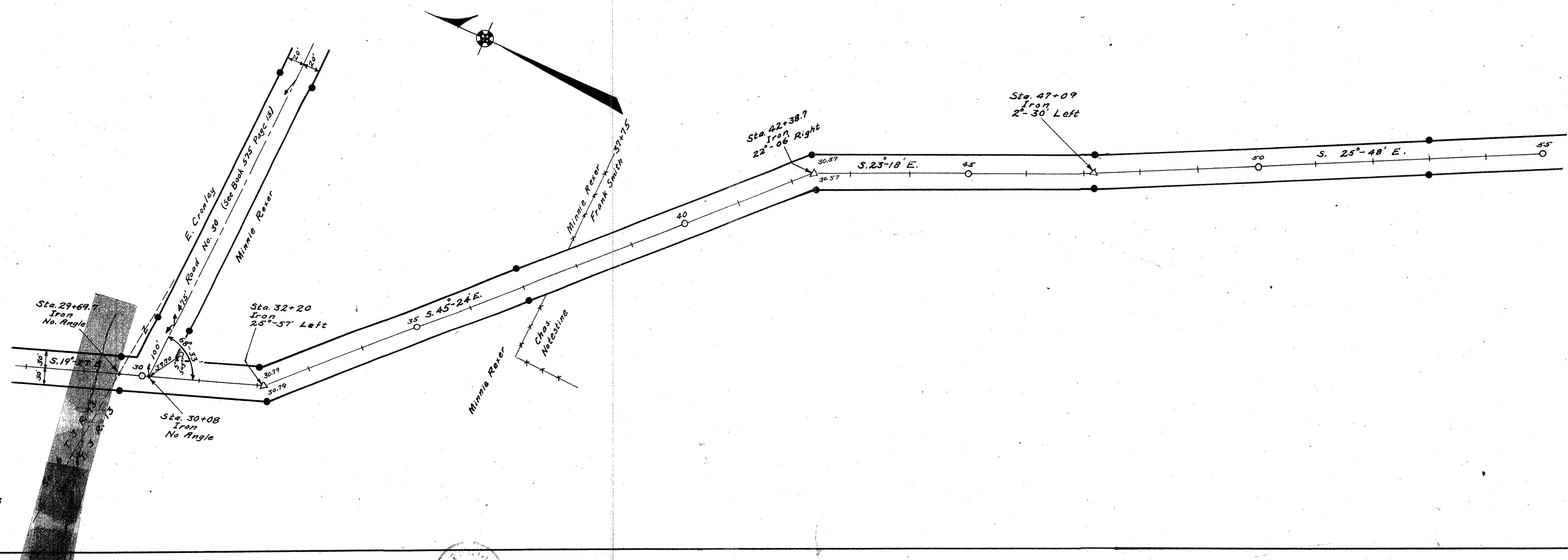

Surveyed By F.F. Wright 1933
 Drawn By F.F. Wright 1936
 E. H. 1000

X-22

X-22

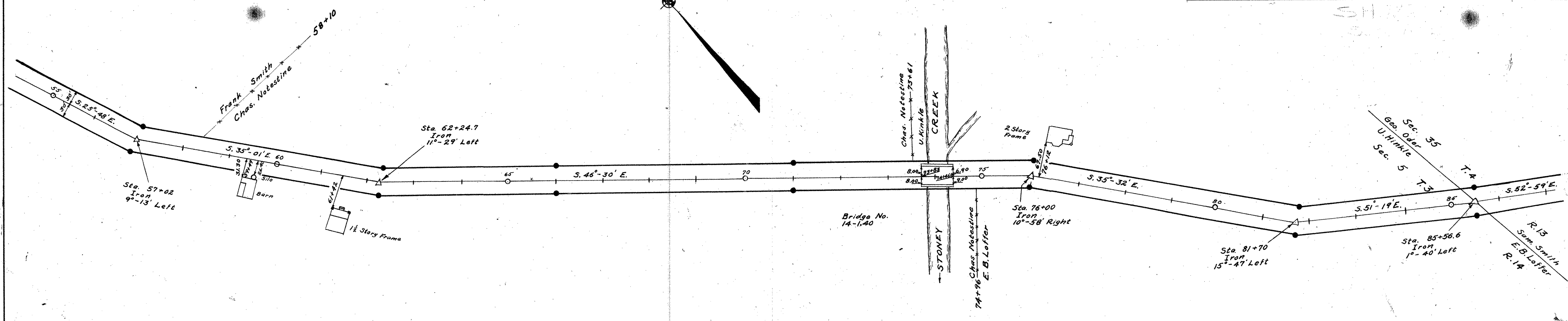

See Sheet No. 1 for Right-of-Way Record
 Concrete R/W Posts set as shown
 Field Notes Logan County Surveyor's Book 582

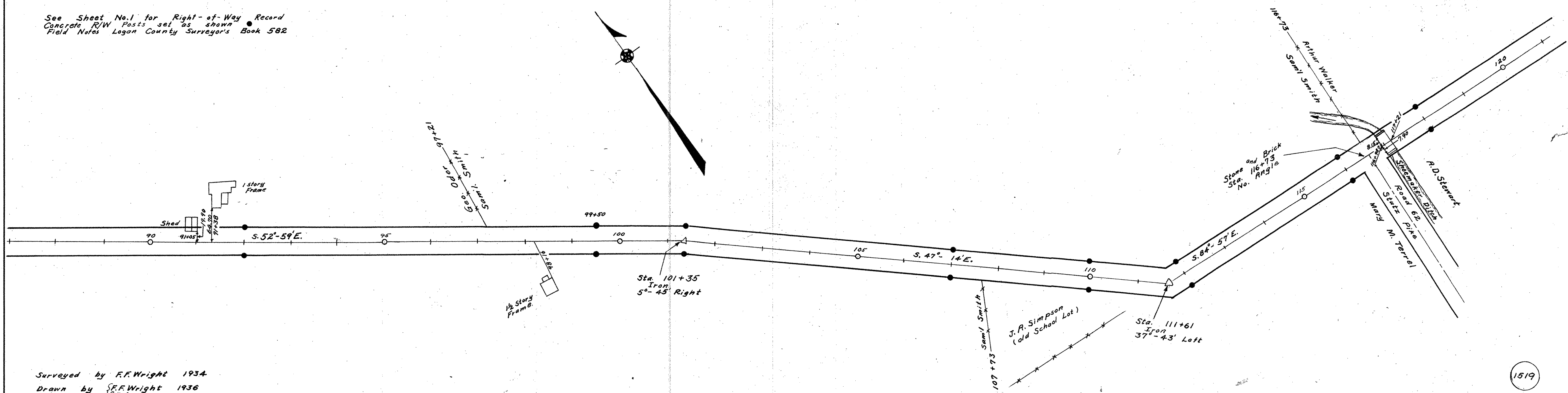

Surveyed by F.F. Wright 1934
 Drawn by S.F. Wright 1936

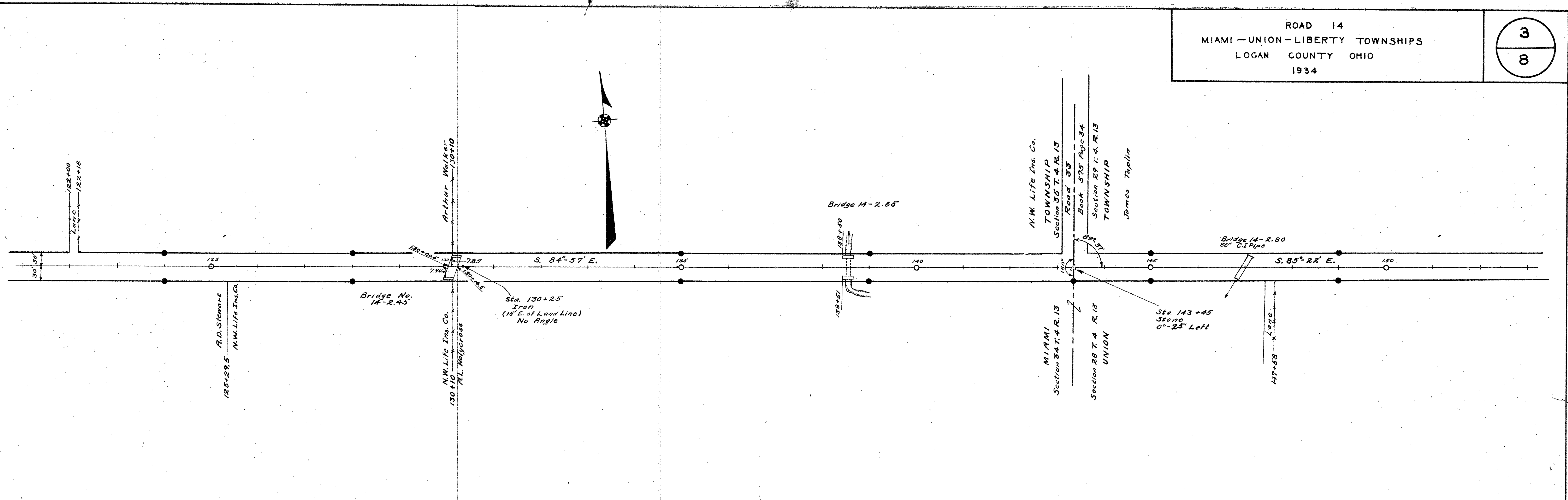

See Sheet No. 1. for R/W record
 Concrete R/W posts set as shown
 Field notes Logan County Surveyors Book 582

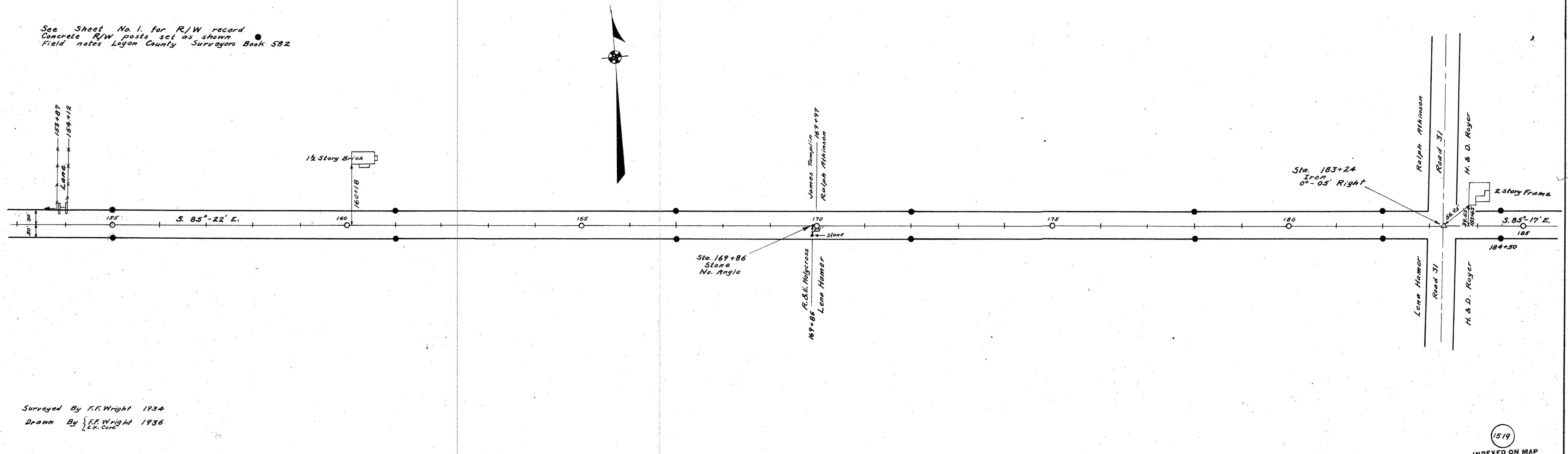

Surveyed By F.F. Wright 1934
 Drawn By F.F. Wright 1936
 G.W. Coe

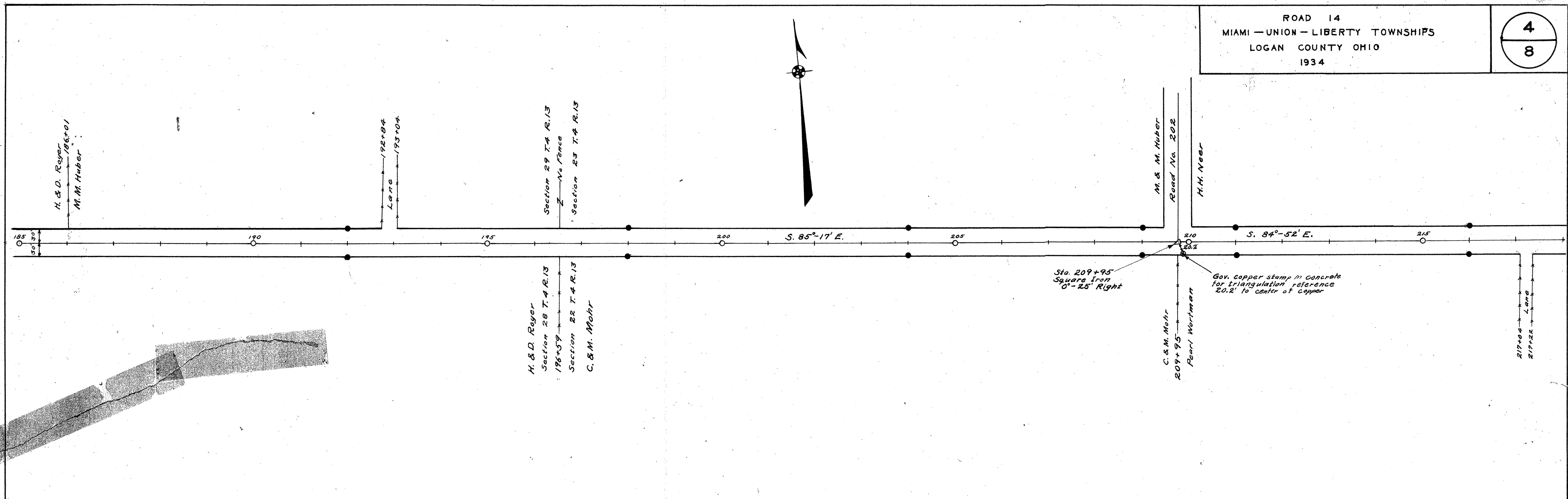

See Sheet No. 1 for R/W record
 Concrete R/W posts set as shown
 Field notes Logan County Surveyor's Book 582

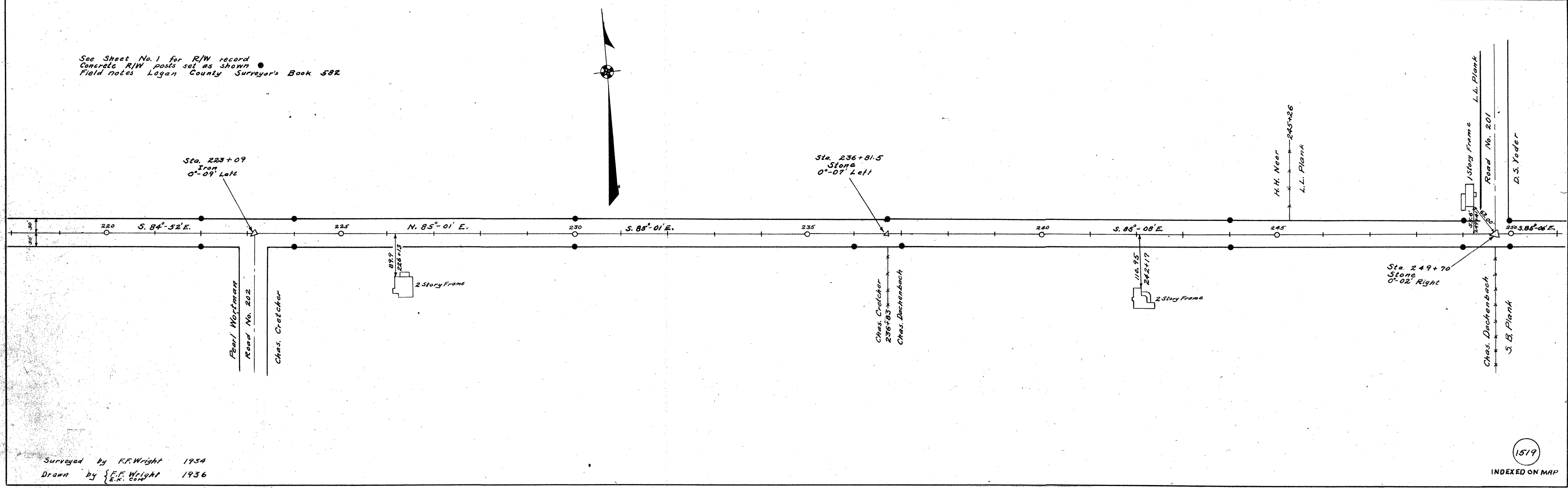

Surveyed by F.F. Wright 1934
 Drawn by F.F. Wright 1936
 E.C. Co. Inc.

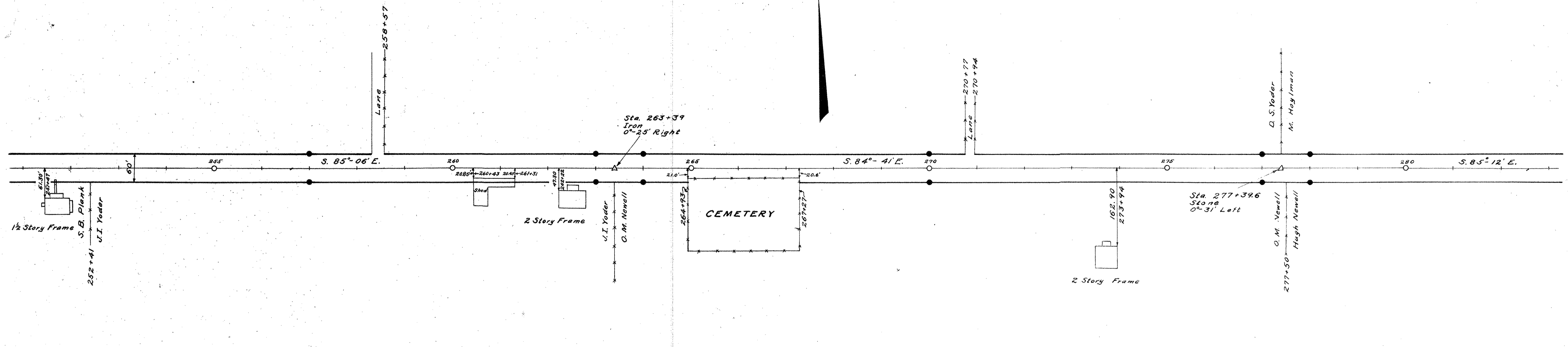

Concrete right-of-way monuments set as shown ●
 Field Notes Book 582 Pages 5 - 35
 Logan County Engineers Office

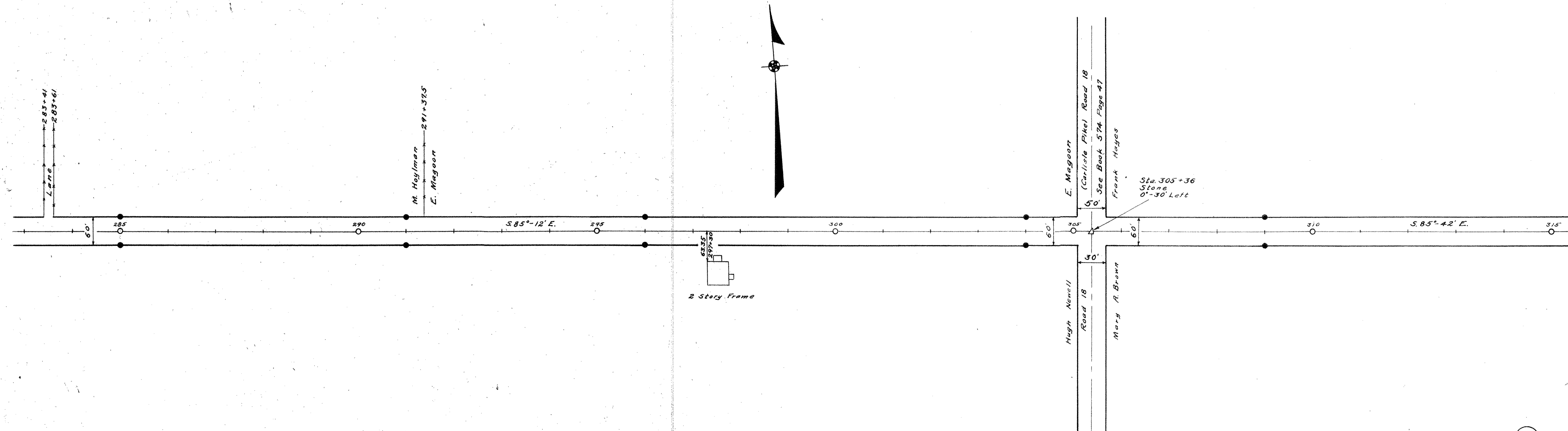

Surveyed By F.F. Wright
 December 1933
 Drawn By E.K. Core
 April 1936

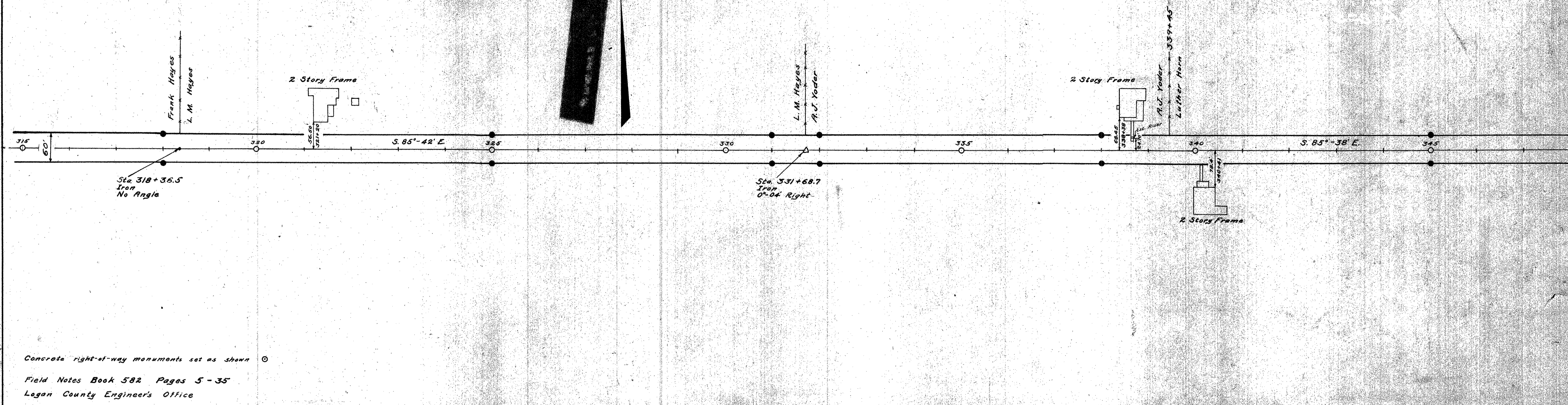

Concrete right-of-way monuments set as shown
 Field Notes Book 582 Pages 5-35
 Logan County Engineer's Office

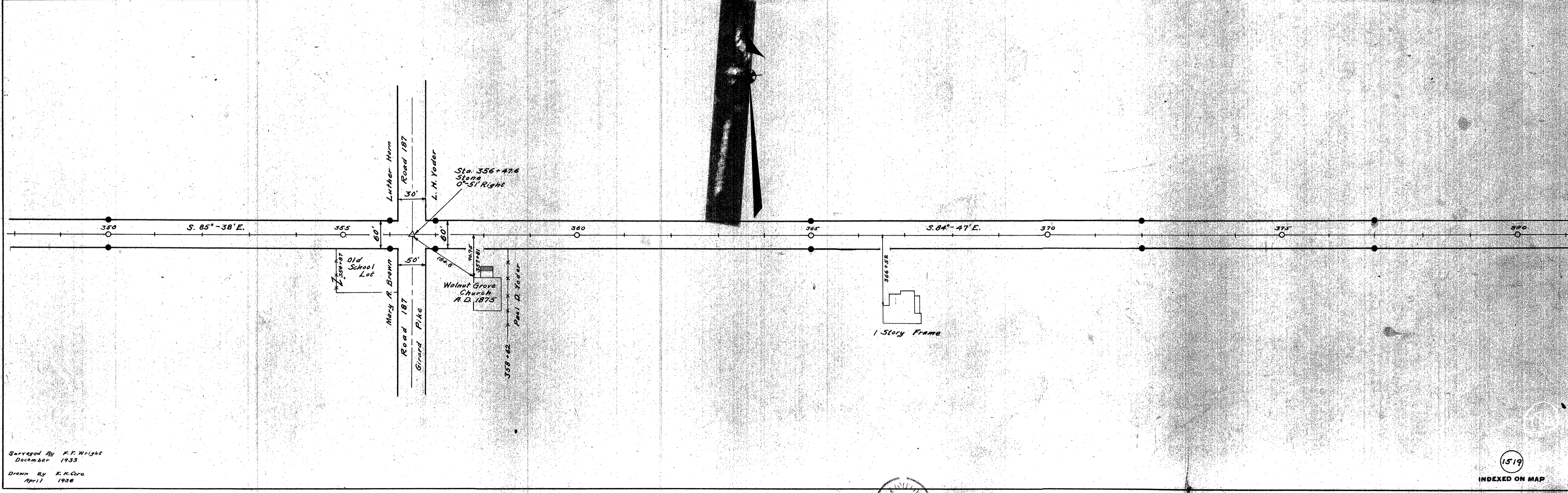

Surveyed By F.F. Wright
 December 1933
 Drawn By E.K. Core
 April 1938

INDEXED ON MAP

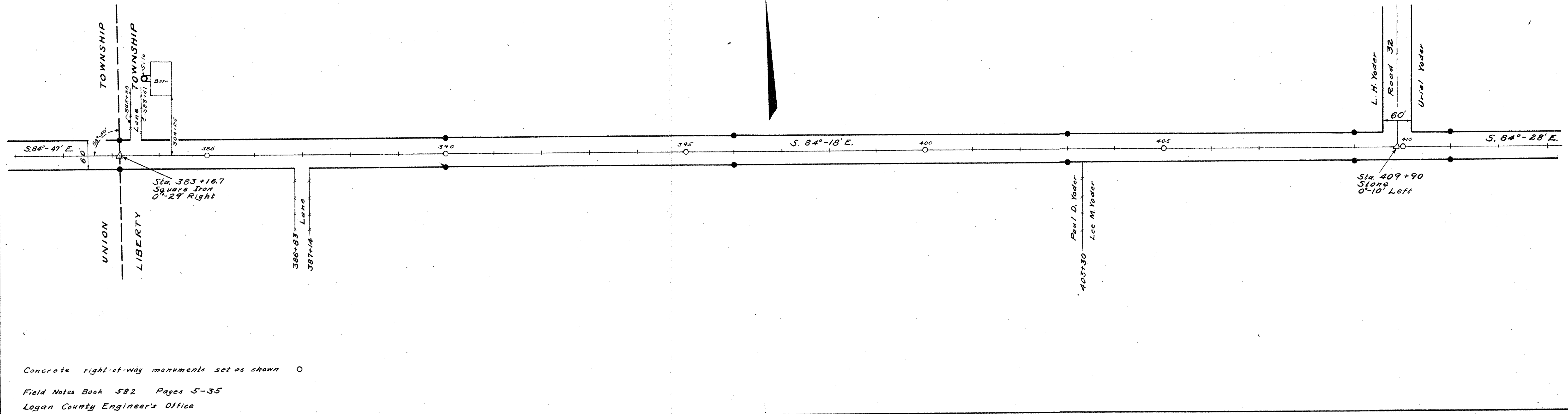

Concrete right-of-way monuments set as shown ○
 Field Notes Book 582 Pages 5-35
 Logan County Engineer's Office

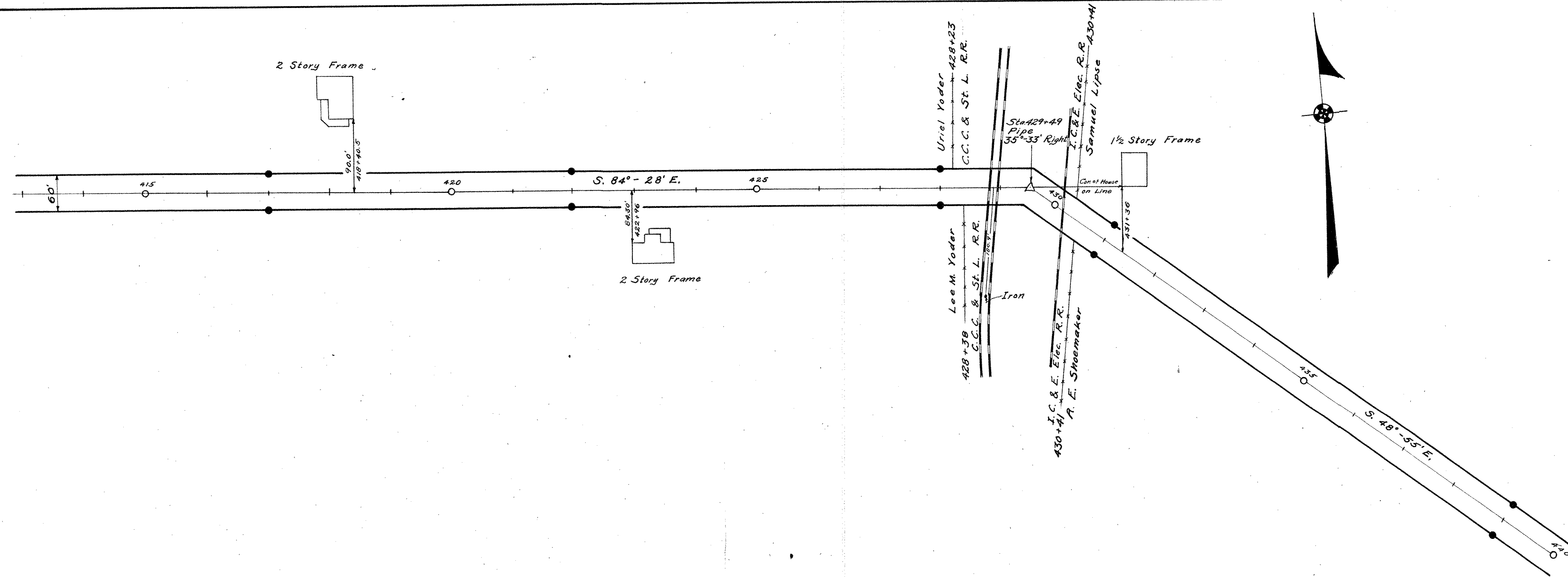

Surveyed By F.F. Wight
 December 1933
 Drawn By E.M. Core
 May 1936

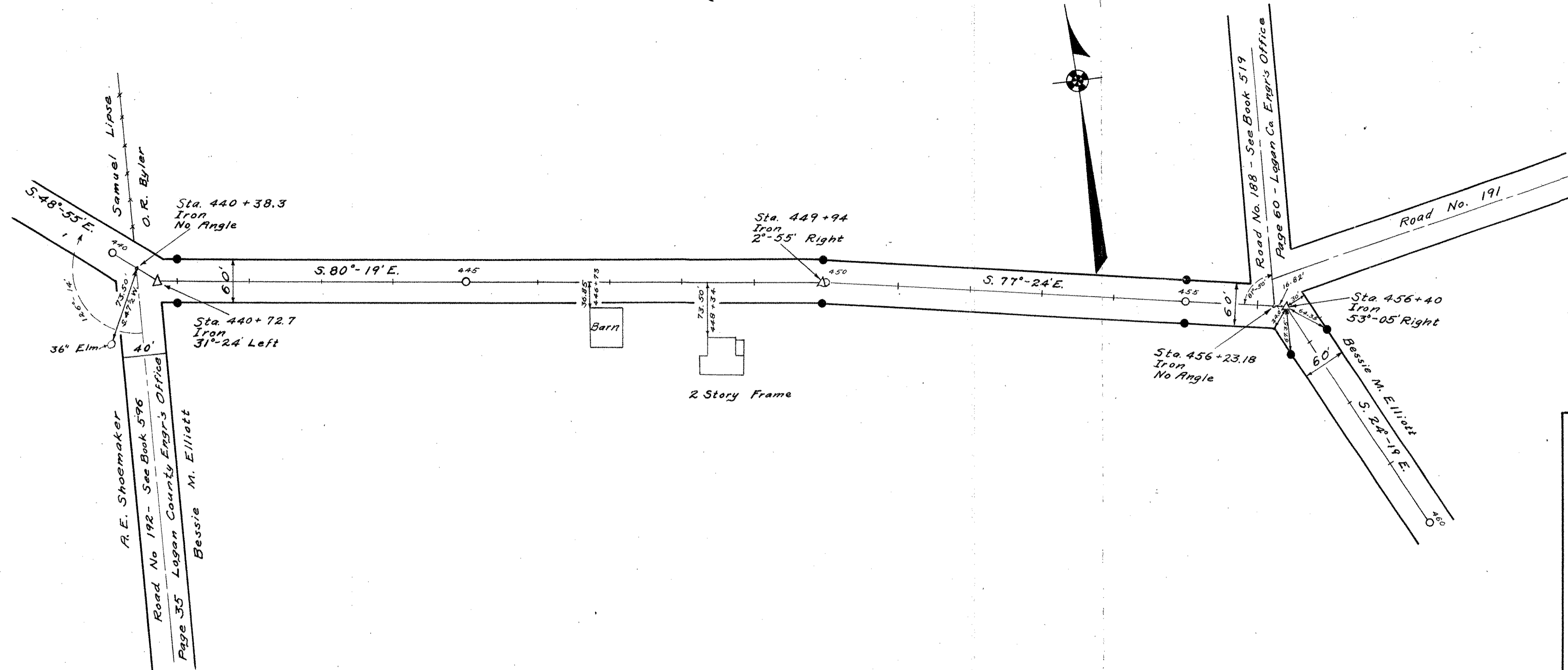

Concrete right-of-way monuments set as shown
 Field Notes Book 582 Pages 5-35
 Logan County Engineers Office

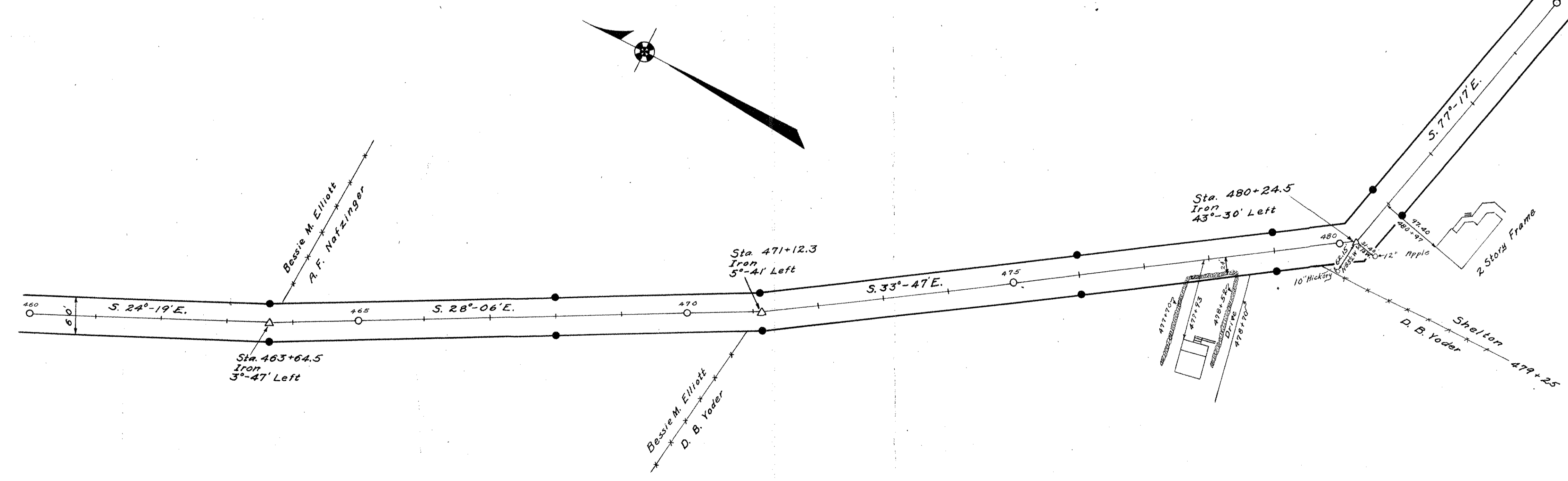
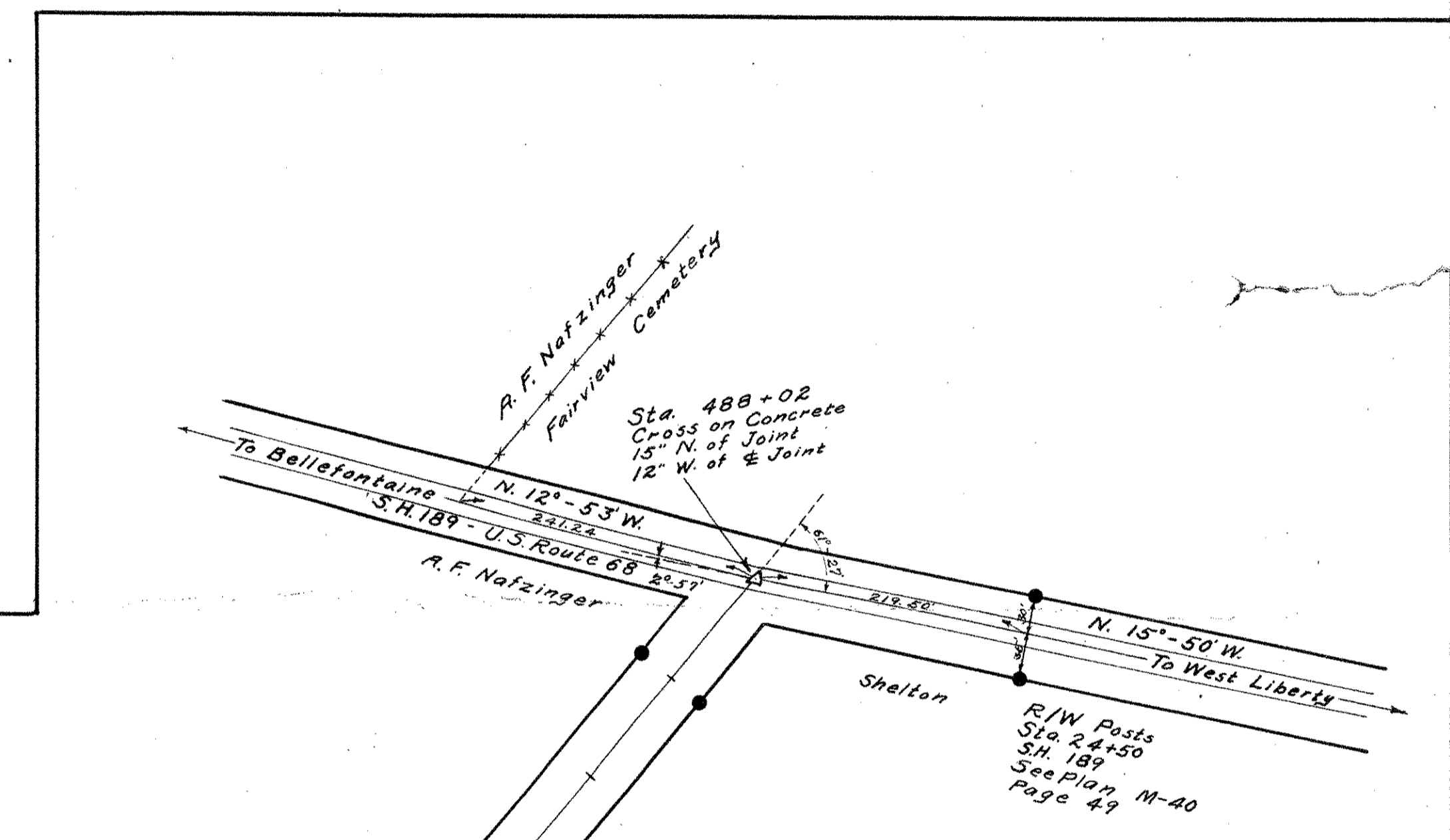

Surveyed By F.F. Wright
 December 1933
 Drawn By E.K. Core
 May 1936