

RIDDLE SURVEY
SEC. 25, T-4, R-14
LIBERTY TOWNSHIP
LOGAN COUNTY, OHIO

September 5, 1959

The following described real estate situated in Liberty Township, Logan County, Ohio and being part of the northeast 1/4 of Section 25, Town 4, Range 14 of the Between the Miami Rivers Survey and more particularly described as follows:

Beginning at an iron pin in the center of County Highway No. 199 at the southeast corner of Milton L. Hass' 6.14 acre tract, said pin being N. 85°-30' W. 1919.3 feet from an iron pin at the intersection of center lines of said County Highway No. 199 and County Highway No. 1; thence with the east line of said M. L. Hass' 6.14 acre tract N. 5°-41' E. 1336.7 feet to an iron pin at the northeast corner of said tract and in the north line of said Section 25; thence with said section line S. 85°-24' E. 210.9 feet to an iron pin; thence S. 6°-05' W. 1336.5 feet to an iron pin in the center of said County Highway No. 199; thence with said center line N. 85°-30' W. 201.5 feet to the place of beginning.

Containing 6.32 acres more or less.

The above described tract being part of Henry B. Green's 43.86 acre tract.

INDEXED ON MAP

2910

ID

Riddle Survey
 Sec. 25, T-4, R-14
 Liberty Township

Dadson
 Geeslin

Sept. 5, 1959
 900 57

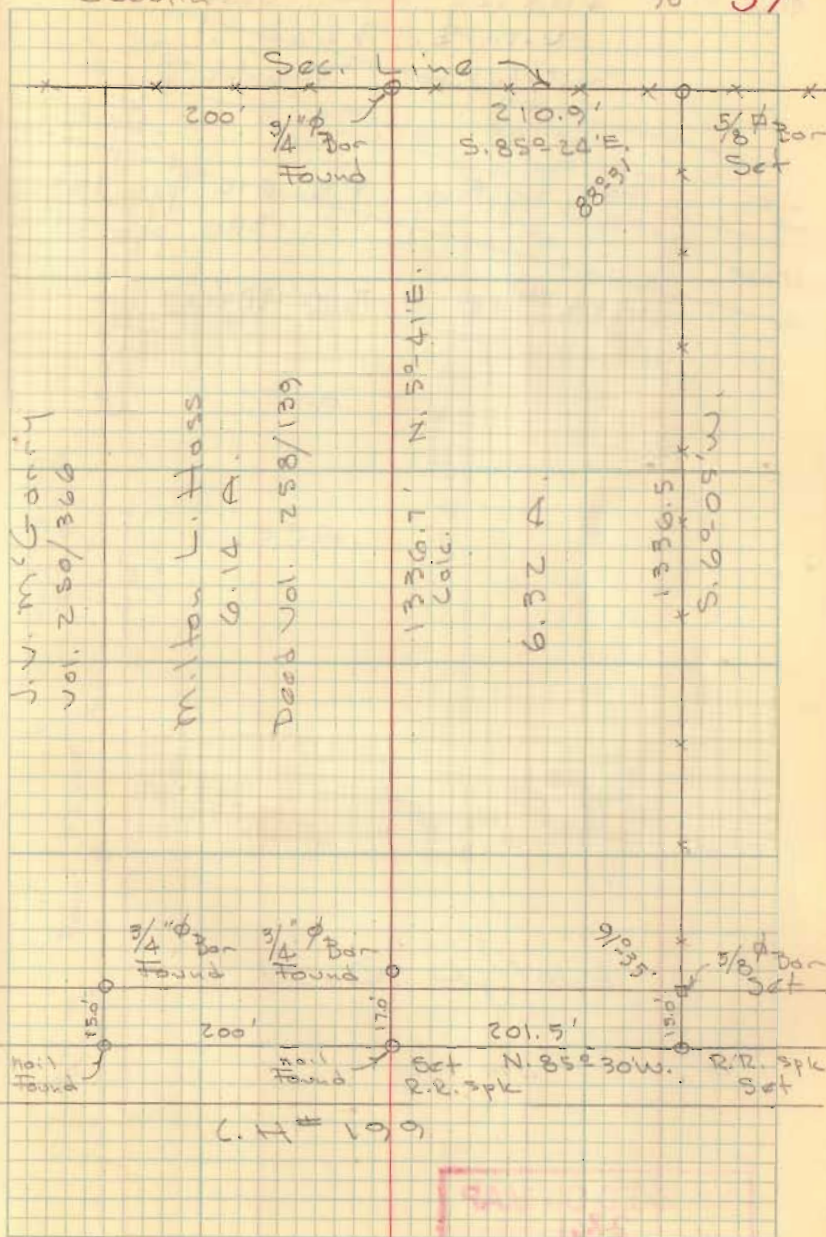

INDEXED ON MAP
 2910

Riddle Survey

A

PAGE 57

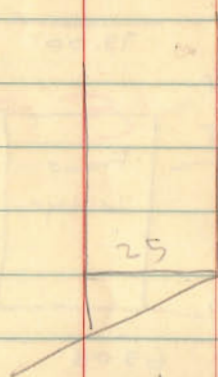

1.00038
25

5.00190
20.0076

25.00950

INDEXED ON MAP
2910

Dodson
Geolin

Sept. 5, 1959

41

