

Swisher - Alcott Survey Liberty Township Nov. 1960 8.95 Acres

The following described land in Liberty Township, Logan County, Ohio and being in the N.W. corner of the N.W. Quarter of Section 29 Town 5 Range 13.

Beginning at an iron at the N.W. corner of said Section 29 and being in the center of U.S. Route Number 68 and in the center of County Road Number 30

Thence with the North line of said Section 29 and also with the center of County Road Number 30 S. 83 - 10 E. 485.80 feet to an iron.

Thence S. 4 - 47 W. 801.40 feet to an iron. The last described line passing an iron at the South side of said Road Number 30 at 20.00 feet.

Thence N. 83 - 39 W. 485.80 feet to an iron in the center of U.S. Route Number 68.

Thence with the center of U.S. Route Number 68 N. 4 - 47 E. 805.50 feet to the place of beginning.

The above described tract contains 8.95 acres and being off of the West end of the present 25.00 acre tract.

cc

Logan County Engineer

INDEXED ON MAP

2926 10

INDEXED ON MAP

Lee Surveying and Mapping Co.



Farm Surveys • Lot Surveys • Topography • Subdivisions • Construction Layout

855 EAST SANDUSKY AVENUE
BELLEFONTAINE, OHIO 43311

(513) 593-5780

CLAYTON M. LEE, P.S.
JEFFREY I. LEE, P.S.

THOMPSON TO DUBBS

Lying in the northwest quarter of Section 29, T-5, R-13, Liberty Township, Logan County, Ohio and being out of that remaining 4.95 acres deeded and recorded in Volume 271, Page 457 of the Logan County Records of Deeds and more particularly described as follows:

Beginning at a point in the center-line of U.S. Route 68 and being on the west line of said Section 29 a distance of 613.58 feet southerly from the northwest section corner.

THENCE, with said center-line and west section line, S 4°-47' W, a distance of 191.07 feet to the southwest corner of said 4.95 acres.

THENCE, with the south line of said 4.95 acres, along the north line of the Michael Kline 0.958 acre and the north line of the Claxton property (Volume 287, Page 443), S 83°-39' E, a distance of 485.80 feet to an iron rod set at the southeast corner of said 4.95 acres.

THENCE, with the east line, N 4°-47' E, a distance of 191.07 feet to an iron rod.

THENCE, parallel to the south line, N 83°-39' W, a distance of 485.80 feet to the point of beginning. Containing 2.13 acres.

Last previous deed reference: Volume 271, Page 457.

Surveyed by:

Clayton M. Lee
Reg. Surveyor No. 6181
6-18-79

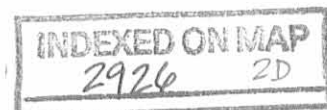

SUBJECT OF
JOB NO.
CHKD. BY DATE

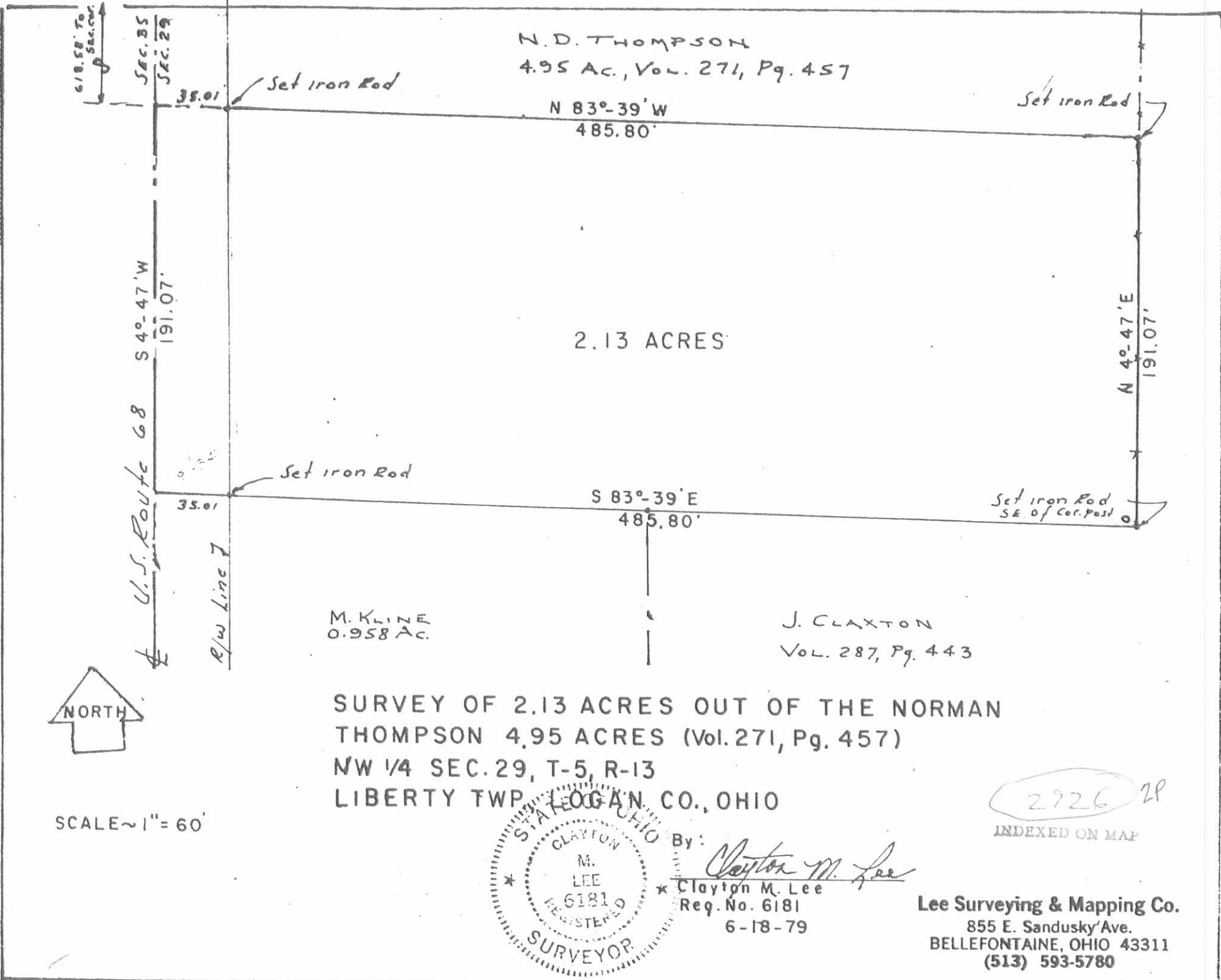

N. D. THOMPSON
4.95 AC., Vol. 271, Pg. 457

N 83°-39' W
485.80'

2.13 ACRES

U.S. Route 68 S 4°-47' W
191.07'

R/W Line 7

35.01'

35.01'

Set Iron Rod

Set Iron Rod

Set Iron Rod

N 4°-47' E
191.07'

S 83°-39' E
485.80'

Set Iron Rod
SE. of Cor. Post

M. KLIZE
0.958 AC.

J. CLAXTON
Vol. 287, Pg. 443



SURVEY OF 2.13 ACRES OUT OF THE NORMAN
THOMPSON 4.95 ACRES (Vol. 271, Pg. 457)
NW 1/4 SEC. 29, T-5, R-13
LIBERTY TWP, LOGAN CO., OHIO

SCALE ~ 1" = 60'

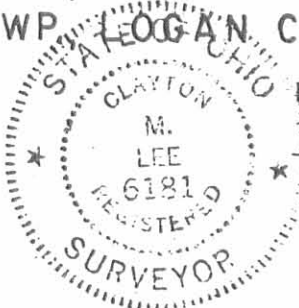

By: *Clayton M. Lee*
Clayton M. Lee
Reg. No. 6181
6-18-79

2926 2P
INDEXED ON MAP

Lee Surveying & Mapping Co.
855 E. Sandusky Ave.
BELLEFONTAINE, OHIO 43311
(513) 593-5780

Thompson Survey Description

November, 1972

Being situated in Liberty Township, Logan County, Ohio; and being a part of Section 29, Town 5, Range 13.

Beginning at the intersection of Township Road 30 and State Route 68, said intersection point is also the northwest corner of said Section 29.

Thence with the center of Township Road 30 S $83^{\circ} - 16'E$ 485.8 feet to a iron.

Thence S $4^{\circ} - 47'W$ 357.5 feet to a iron.

Thence N $83^{\circ} - 39'W$ 485.8 feet to a point in the center of State Route 68, passing thru a iron at 455.8 feet.

Thence with the center of State Route 68 N $4^{\circ} - 47'E$ 361.6 feet to the place of beginning.

Containing 4.00 acres more or less. Being surveyed from the north end of a 8.95 acre tract.

Owen K. Shirk
Surveyor 4271

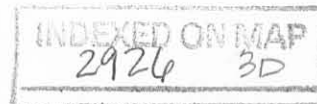

THOMPSON SURVEY
LIBERTY TWP., LOGAN CO., OHIO
SECTION 29, TOWN 5, RANGE 13, 1" = 100'

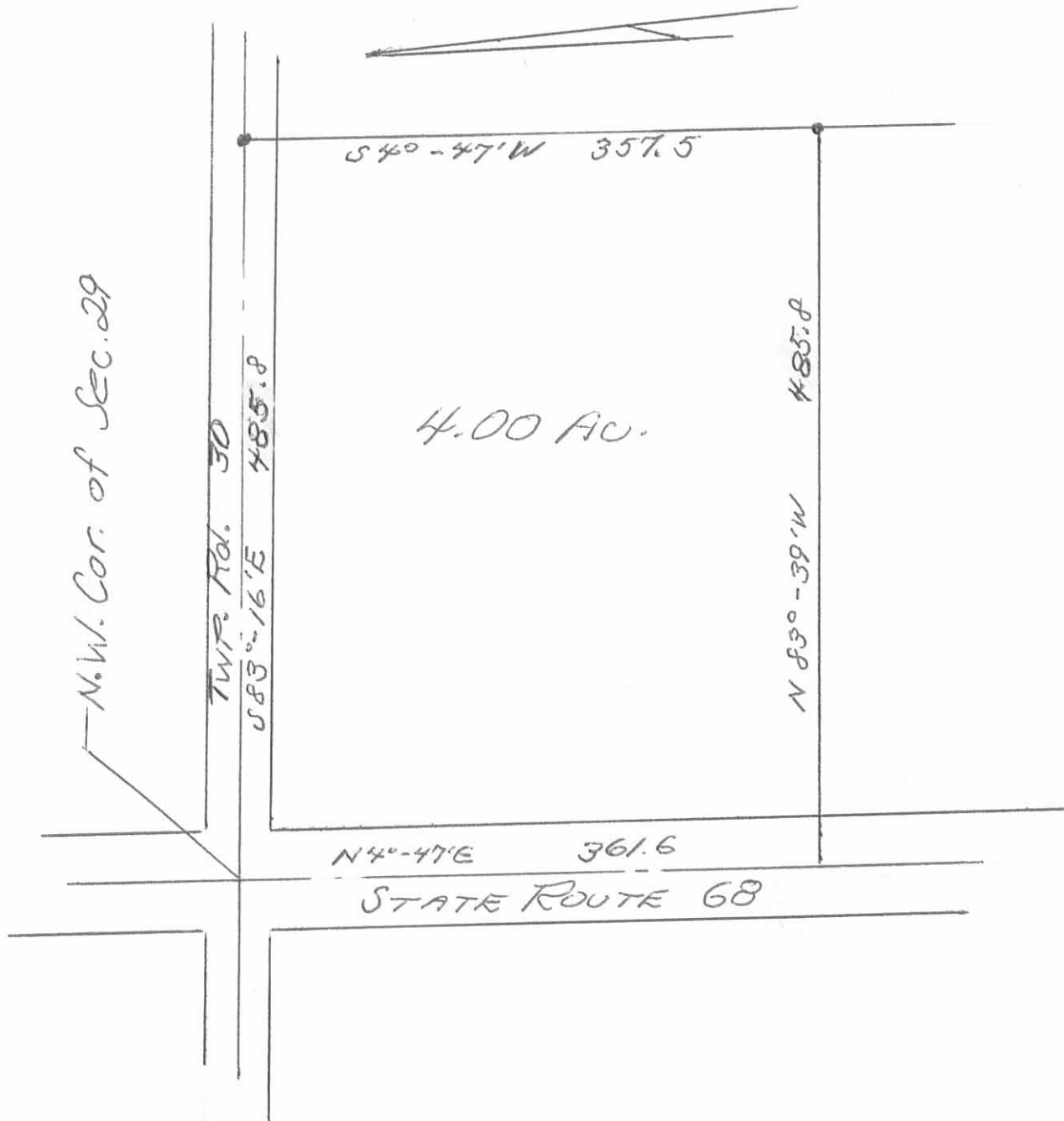

Owen K. Stirk
Surveyor 4271
11 - 4 - 72

INDEXED ON MAP
2926 3P