

FAIRVIEW CEMETERY  
SECTION 10 K  
WEST LIBERTY, OHIO

Note: Line A, B was established by beginning in the east line of Lot No. 9, in Sec. 6 F and running easterly 30 feet south of and parallel to the fence which marks the north line of an 18.40 acre tract owned by The Fairview Cemetery Trustees.

"C" and "D" = East Line markers of Lot 9 in Sec. 6 F, 30' apart.

C & D are 4" sq. marble markers.

D. Teris  
D. Ricketts  
T. Tillman

Aug. 13, 1962

48

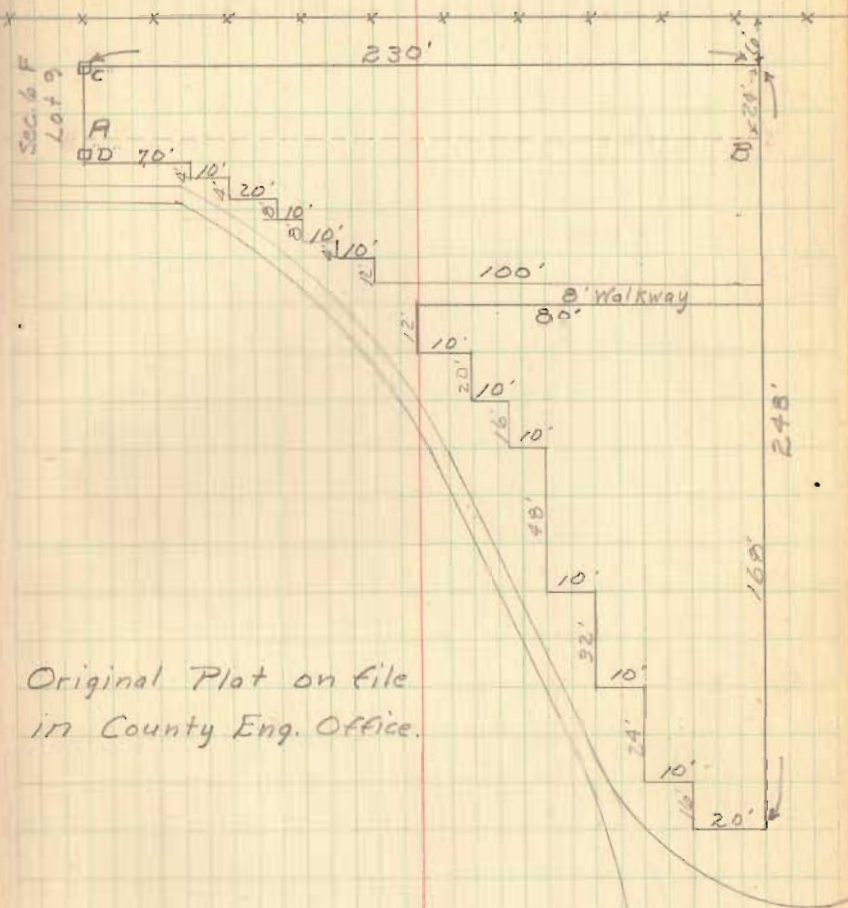

3474

INDEXED ON MAP