

Hooley - Yoder Survey Liberty Township Mrch 1965 0.50 Acre.

The following described land in Liberty Township, Logan County, Ohio, and being in Section 30 Town 5 Range 13.

Beginning in the center of U.S. Route Number 68 also known as the West Liberty and Bellefontaine Pike at the S.W. corner of a 12.79 acre tract now in the name of Donald M. Garman

Thence with the center of said U.S. Route Number 68 S. 5° - 28' W. 716.65 feet to the true beginning point of this survey. Said true beginning point being the N.W. corner of Dr. Hooley's present 1.50 acre tract.

Thence with the north side of said Dr. Hooley's 1.50 acre tract S. 84° - 32' E. 240.00 feet to an iron. The last described line passing an iron pipe at the east side of the highway at 40.00 feet.

Thence N. 5° - 28' E. 90.75 feet to an iron.

Thence N. 84° - 32' W. 240.00 feet to the center of U.S. Route Number 68. The last described line passing an iron at the east side of the highway at 200.00 feet.

Thence with the center line of U. Route Number 68 S. 5° - 28' W. 90.75 feet to the place of beginning.

The above described tract contains 0.50 of one acre. The 0.50 acre tract being off of the south end of the present 3.94 acre tract now in the name of Chambers Yoder.

4.94

cc
Logan County Engineer



INDEXED ON MAP

3804 ID

On Plat Book
7/9/65
D.E.G.

R



DONALD MAX GARMAN
12.79 Ac. ETUX

RUTH E. YODER
(5-18-64)
4.44 Ac.

RAY ANDERSON
(3-18-63)
54.30 Ac.

0.50 Ac.
PAUL E. HOOLEY
(9-1-64) ETUX
1.50 Ac.

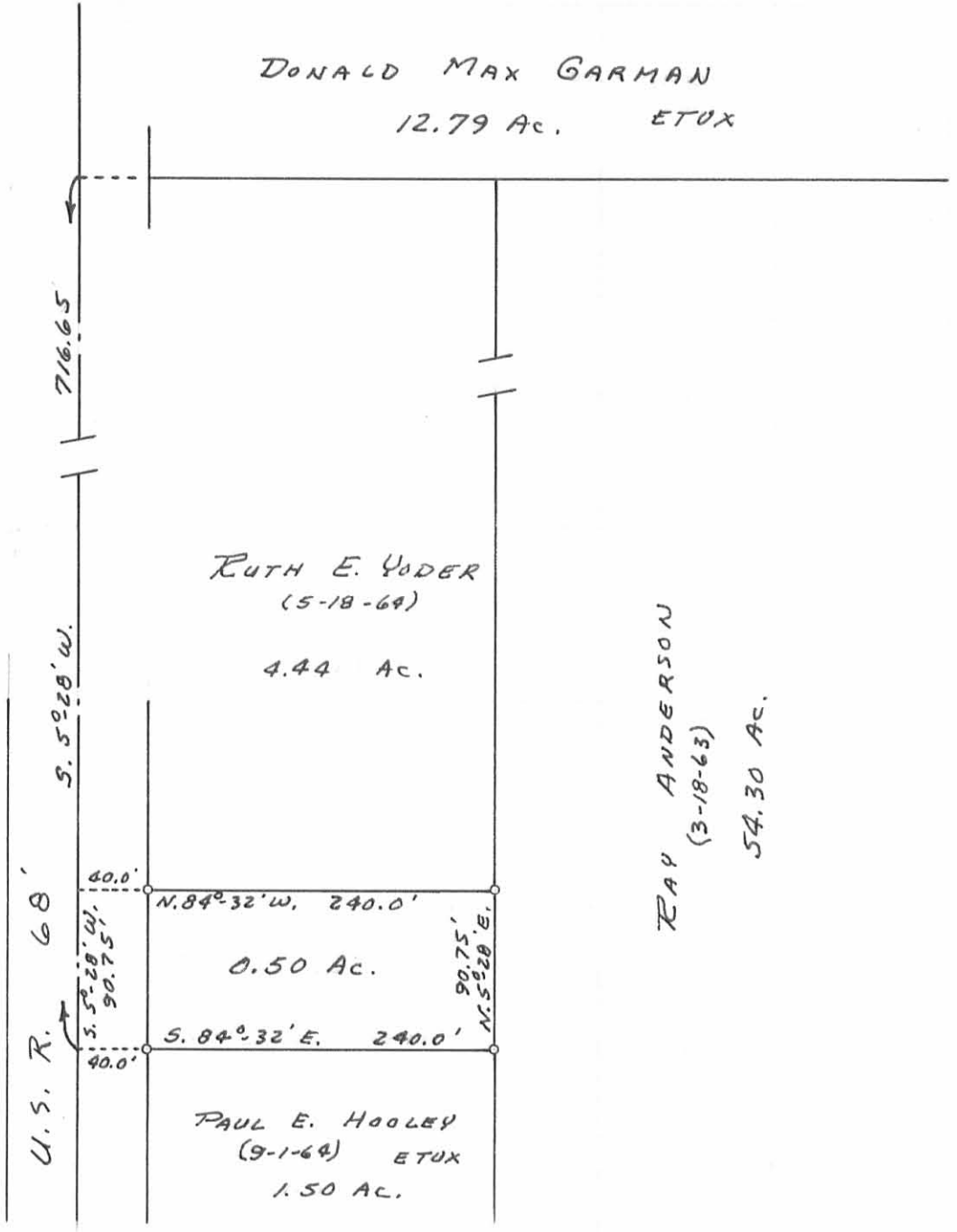

0 - IRONS.

HOOLEY - YODER SURVEY
SEC. 30 T. 5 R. 13
LIBERTY TOWNSHIP
LOGAN COUNTY, OHIO
SURVEYED BY F. F. WRIGHT
MARCH 1965
SCALE: 1" = 100'

DRAWN BY D.E.G.
9/3/65

INDEXED ON MAP

3804
IP