

Road 30 Liberty Twp.
S 29 T 5 R 13

for data on S 29 T 5 R 13 see plat
book "C" page 75

Nichols
Ricketts
Meredith

25 May 1967
70° Sunny, calm
instr. Gurley 20" 26

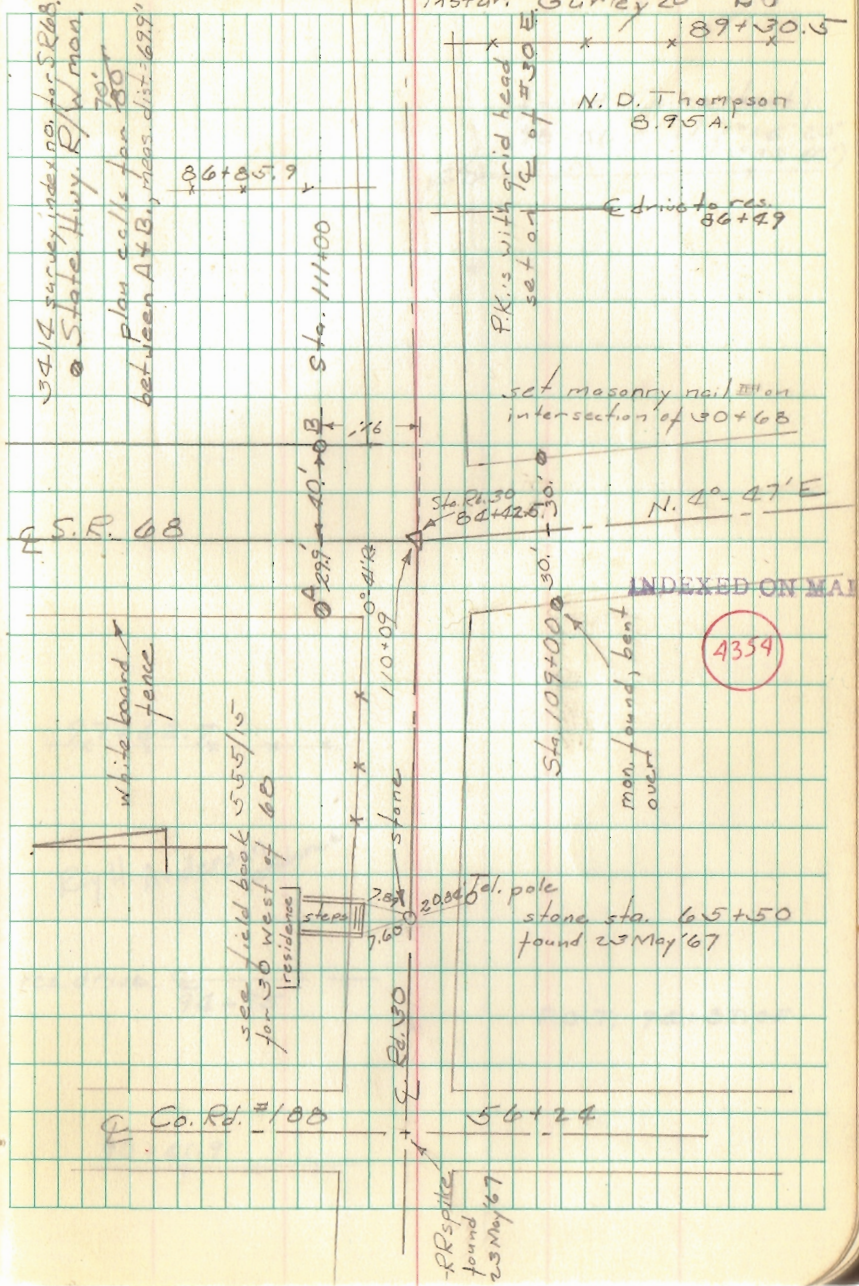

Road 30 cont.

27

found 1" pipe (bent)
98+01.5 L. 1' 10" 20"
(20 32 40)



97+62.7 x x x

Ray H. Anderson
residence

res. drive 94+95

P.O.T. 94+89.05

90+41.9 x x

Road 30 cont

26 May '67

28

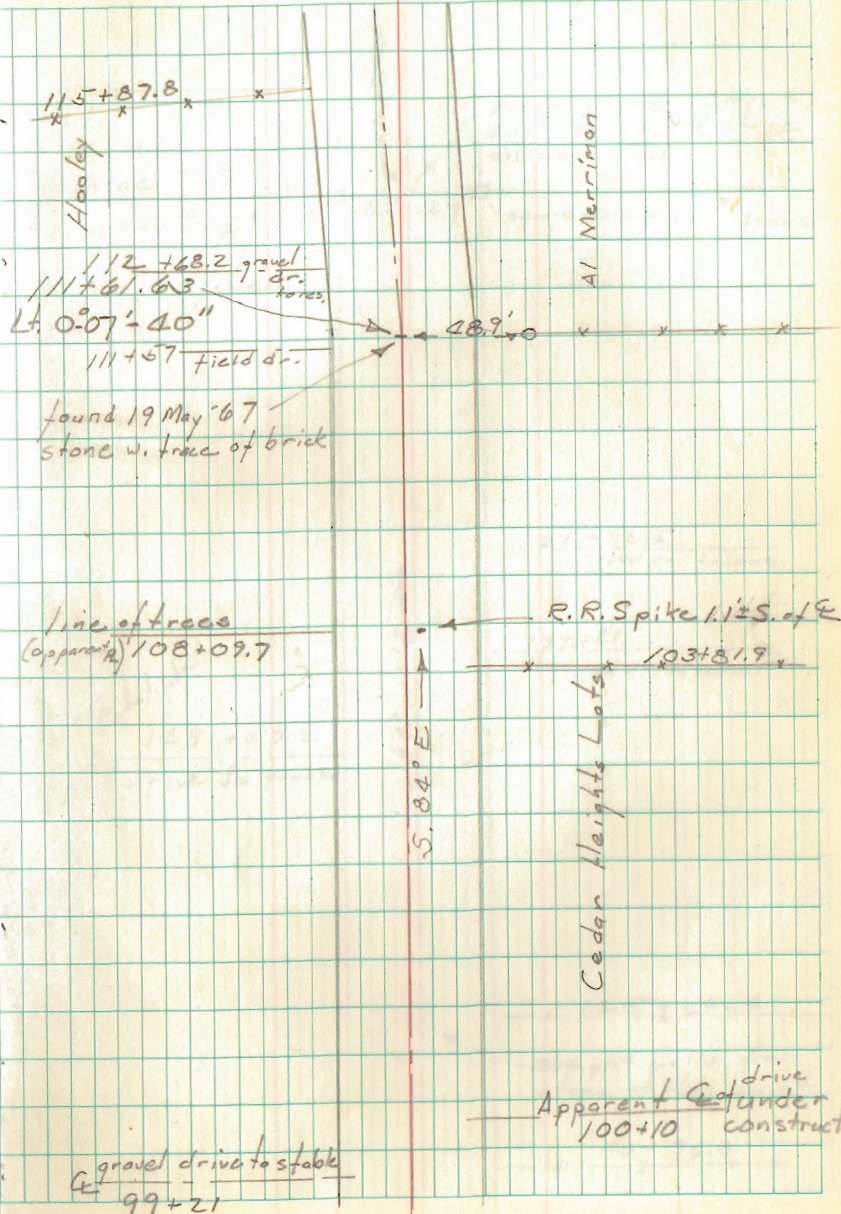

Road 30 cont.

Nichols
Ricketto
Meredith

31 May '67
50° windy, sunny
20" Gurley

29

Monroe Twp.

Liberty Twp.

fence

stone found 17 May '67
splinters of old stake
on west side

square conc. posts fence

$132 + 92.5$
gravel dr. to house

$132 + 21.$
gravel dr. to house

Ernest
Catalifora

$128 + 57.2$
gravel drive to house

580' - 15' E

x 125 + 20.4 x

1864 plat calls for
stone at this point

x 118 + 76.0 x