

MCKEES CREEK DRIVE (50')

DIPPLE DRIVE (50')

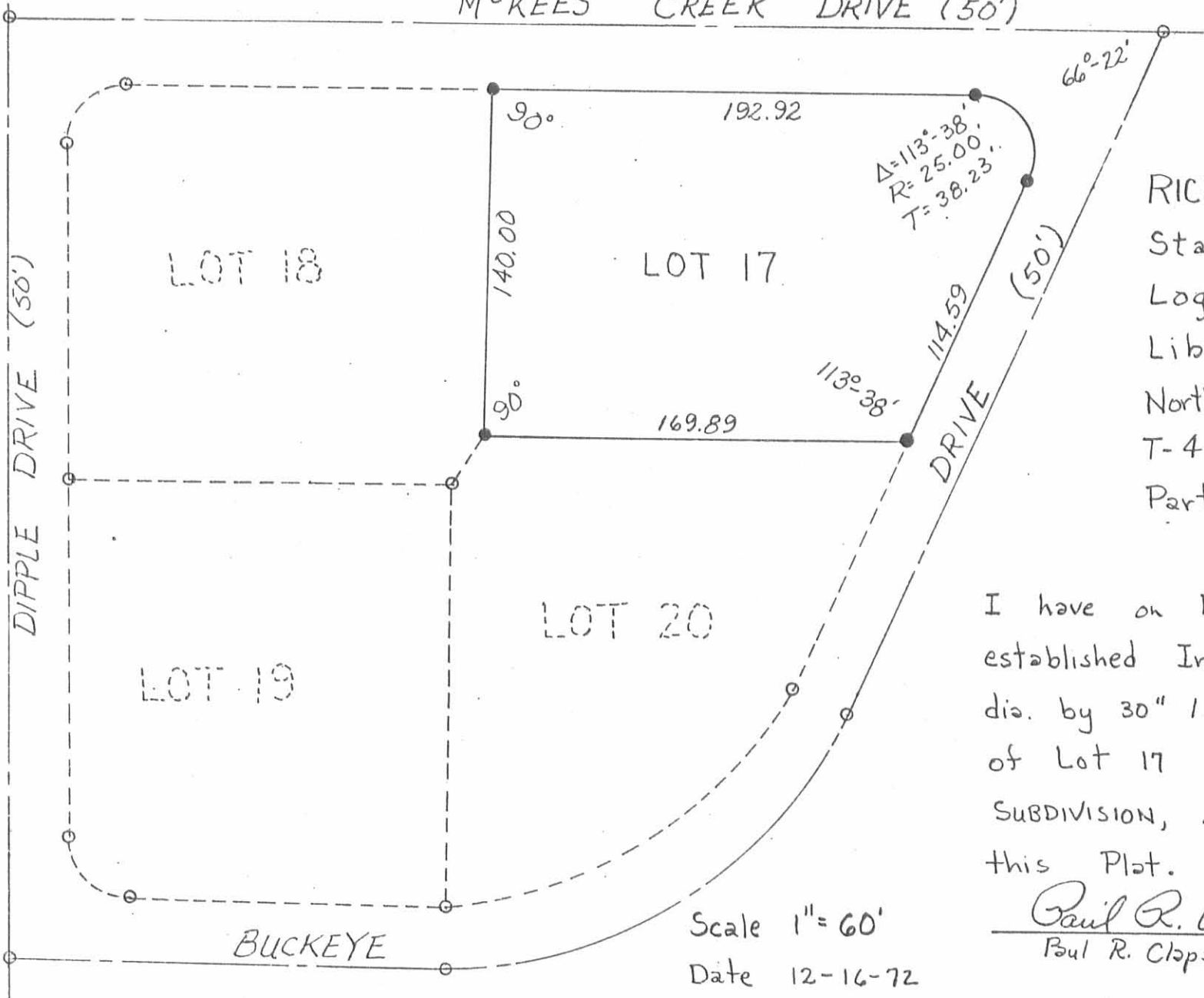

RICHEY SURVEY
 State of Ohio
 Logan County
 Liberty Township
 Northeast 1/4 of Section 31
 T-4, R-14 B.M.R.S.
 Part of SOUTH GATE ACRE

I have on December 9, 1972
 established Iron Pins each 5/8"
 dia. by 30" long at each corner
 of Lot 17 in SOUTH GATE ACRES.
 SUBDIVISION, as is indicated on
 this Plat.

Paul R. Clapsaddle, S.I.T. #1127
 Paul R. Clapsaddle, S.I.T. No. 1127

Scale 1" = 60'

Date 12-16-72

By Paul R. Clapsaddle, S.I.T.

Drawing No. 72-000 46

- Iron Pins Set May, 1956
- Iron Pins Set December 9, 1972

ATTEST: Chester R. Kurtz, P.E.
 Chester R. Kurtz, Ohio Registered Surveyor No 4849

5224
 IP