

Mast Survey Description
September, 1973

Being situated in Liberty Township, Logan County, Ohio; and being a part of Section 2, Town 3, Range 14.

Beginning at a iron in the center of County Road 18 at the southeast corner of a 36.20 acre tract.

Thence with the center of County Road 18 S 40° - 17'W 287.0 feet.

Thence with the north line of a 2.62 acre tract N 49° - 43'W 175.0 feet to a iron, passing thru a iron at 25.0 feet.

Thence N 84° - 29'W 605.0 feet to a iron.

Thence N 5° - 31'E 136.0 feet to a iron in the south line of said 36.20 acre tract.

Thence with the south line of said 36.20 acre tract S 84° - 29'E 912.0 feet to the point of beginning.

Containing 2.90 acres more or less. Being surveyed from a 29.98 acre tract.

Owen K. Shirk
Surveyor 4271

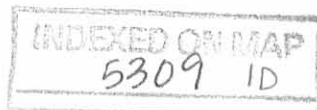

MAST SURVEY - LIBERTY TOWNSHIP
 LOGAN CO., OHIO ; SECTION 2, TOWN 3, RANGE 14
 1" = 100'

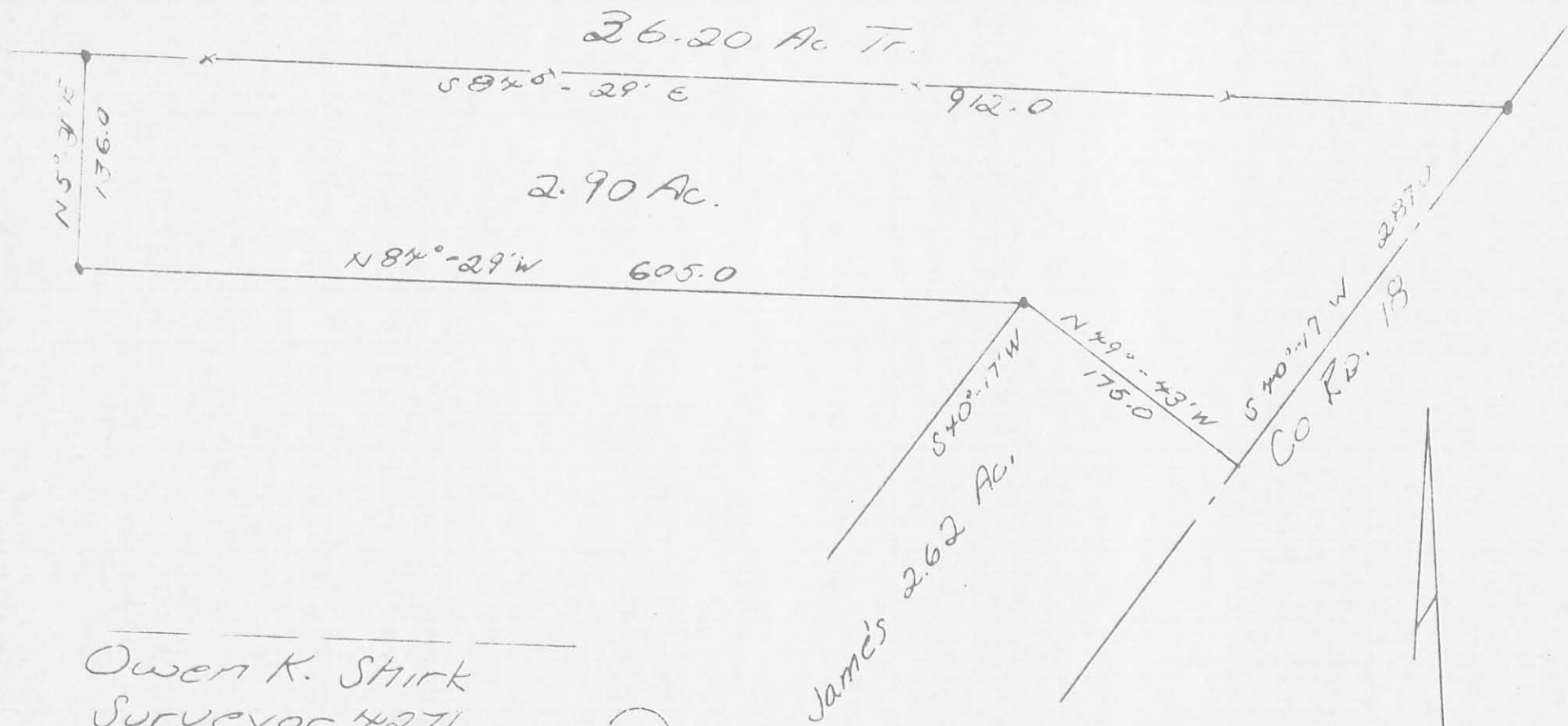

Owen K. Stirk
 Surveyor 4271
 "9-73"

5309 1P
 INDEXED ON MAP

Received 7-19-93

OK(C.P.)

1

LESLIE H. GEESLIN
REGISTERED SURVEYOR NO 5248
P O. BOX 274
RUSHSVLVANIA, OHIO 43347

TELEPHONE: (513) 468-2793

ELLIOTT SURVEY

July 16, 1993

The following described real estate situated in the State of Ohio, County of Logan, Township of Liberty, being part of Section 2, Town 3, Range 14, and more particularly described as follows:

Beginning at a 3/4 inch iron bar found at Station 42+39.8 at an angle in the centerline of County Highway 18.

thence with said centerline S. 41° 53' 00" W. 13.50 feet to a cap and nail set at the northeast corner of Sherry Wren's 1.03 acre tract as described in O. R. Vol. 139 Page 145.

Thence with said Wren's north line N. 85° 11' 19" W. 408.59 feet to a 5/8 inch iron bar found.

Thence N. 37° 55' 56" E. 411.19 feet to a 5/8 inch iron bar set.

Thence S. 49° 43' 00" E. 350.00 feet to a cap and nail set in the centerline of said C. H. 18 at the southeast corner of James Clare's 2.62 acre tract as described in O. R. Vol. 221 Page 533.

Thence with said centerline S. 40° 17' 00" W. 160.24 feet to the place of beginning.

Containing 2.314 acres more or less of which 0.127 acre is in the right-of-way of County Highway 18.

Bearings are based on an assumed bearing (S. 40° 17' 00" W.) for the centerline of County Highway 18 as established from Logan County Engineer's Field Book 702 page 57 in this field survey by Leslie H. Geeslin, Reg. Surveyor 5248 on July 16, 1993



Leslie H. Geeslin

INDEXED ON MAP
53092D

INDEXED ON MAP
5305 98

MARK ELLIOTT
20.10 AC.
O.R. VOL. 173 PG. 673

JAMES CLARE
2.62 AC.
O.R. VOL. 231 PG. 533

2.314 AC.

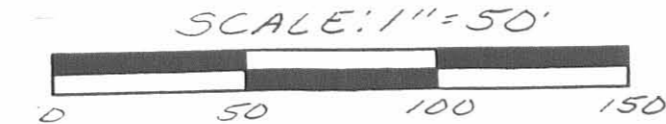

- LEGEND:
- = 5/8 INCH IRON BAR FOUND
 - = 3/4 INCH IRON BAR FOUND
 - = CAP NAIL SET
 - = 7/8 INCH IRON BAR SET

SURVEY of 2.314 ACRES out of 20.10 ACRES in SECTION 2, TOWN 3, RANGE 14, LIBERTY TOWNSHIP, LOGAN COUNTY, OHIO FOR MARK ELLIOTT on JULY 16, 1993



Leslie H. Geeslin
LESLIE H. GEESLIN
EUSHSVLVANIA, OH
(513) 468-2793

SHERRY WREN
1.03 AC.
O.R. VOL. 139 PG. 145

160.24' (0.127 AC)
13.50' 2
STA. 42+39.87
S. 40°17'00" W.
COUNTY HIGHWAY 18 (60')

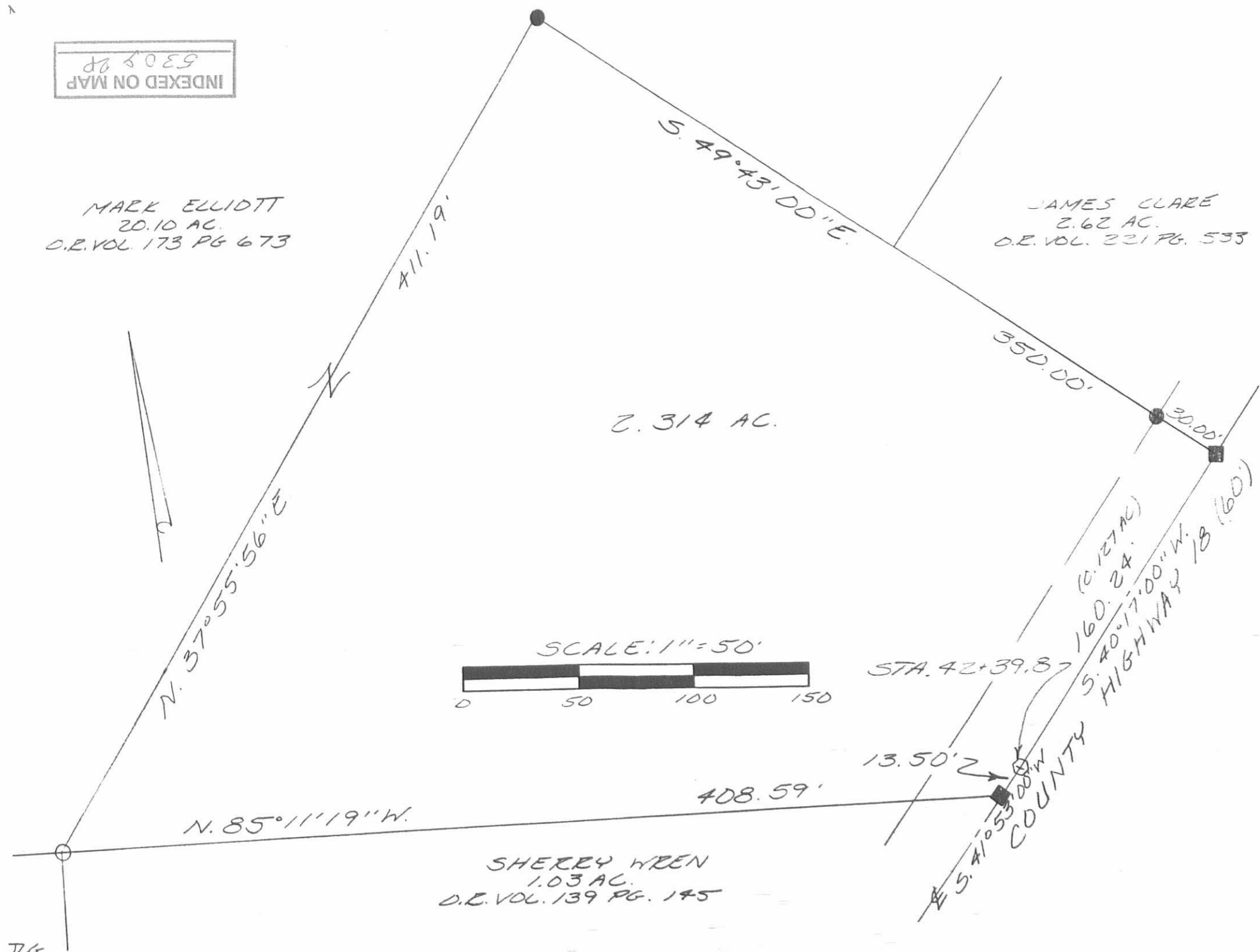

REC'D 6-13-95 SWJ OK ✓

LESLIE H. GEESLIN
REGISTERED SURVEYOR NO 5248
P. O. BOX 274
RUSHSVLVANIA, OHIO 43347

TELEPHONE: (513) 468-2793

ELLIOTT SURVEY

July 16, 1993

The following described real estate situated in the State of Ohio, County of Logan, Township of Liberty, being part of Section 2, Town 3, Range 14, and more particularly described as follows:

Beginning at a 3/4 inch iron bar found at Station 42+39.8 at an angle in the centerline of County Highway 18.

thence with said centerline S. 41° 53' 00" W. 19.41 feet to a cap and nail set at the northeast corner of Sherry Wren's 1.03 acre tract as described in O. R. Vol. 139 Page 145.

Thence with said Wren's north line N. 84° 31' 19" W. 405.06 feet to a 5/8 inch iron bar found.

Thence N. 37° 55' 56" E. 411.19 feet to a 5/8 inch iron bar set.

Thence S. 49° 43' 00" E. 350.00 feet to a cap and nail set in the centerline of said C. H. 18 at the southeast corner of *Clare James'* 2.62 acre tract as described in O. R. Vol. 221 Page 533.

Thence with said centerline S. 40° 17' 00" W. 160.24 feet to the place of beginning.

Containing 2.336 acres more or less of which 0.127 acre is in the right-of-way of County Highway 18.

Bearings are based on an assumed bearing (S. 40° 17' 00" W.) for the centerline of County Highway 18 as established from Logan County Engineer's Field Book 702 page 57 in this field survey by Leslie H. Geeslin, Reg. Surveyor 5248 on July 16, 1993

The above described 2.336 acre tract being part of Mark Elliott's 20.10 acre tract as described in O. R. Vol. 173 Page 673.



Leslie H. Geeslin

INDEXED ON MAP
5309 3D

REC'D 6-13-95 EMM OK ✓

MARK ELLIOTT
20.10 AC.
O.E. VOL. 173 PG. 673

Clare James
2.62 AC.
O.E. VOL. 231 PG. 533

LEGEND:
 ○ = 5/8 INCH IRON BAR FOUND
 ○ = 3/4 INCH IRON BAR FOUND
 ■ = CAP & NAIL SET
 ● = 7/8 INCH IRON BAR SET

SURVEY # 2.336
 ACRES ⁹⁴/₁₀₀ OF 20.10
 ACRES IN SECTION 2,
 TOWN 3, RANGE 14,
 LIBERTY TOWNSHIP,
 LOGAN COUNTY, OHIO
 FOR MARK ELLIOTT
 JULY 16, 1993

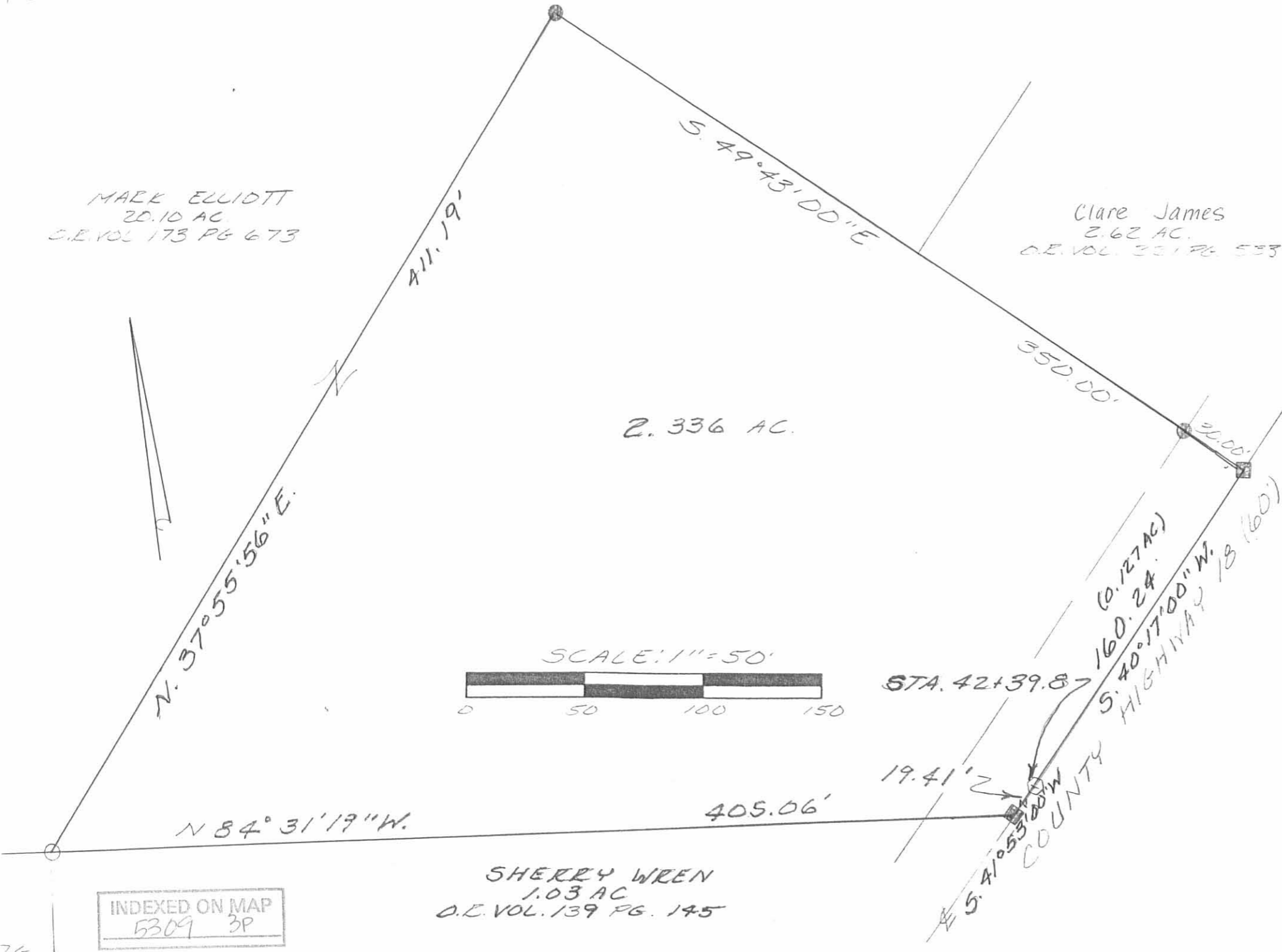

SHERY WREN
1.03 AC
O.E. VOL. 139 PG. 145

INDEXED ON MAP
5309 3P



Leslie H. Geeslin
LESLIE H. GEESLIN
EUSHS SYLVANIA, OH
(513) 468-2793

SEE'D 6-9-05 SWY OK

MICHAEL D. JACOBS
10.71 ACRES
O.R. 517, PG. 272

PAUL L. OVERHOLSER
ORIGINAL 24.20 ACRES
VOL. 323, PG. 543

ROBERT E. ADELSBERGER AND
KRISTA ADELSBERGER
2.90 ACRES
O. R. 559, PG. 496

2.945 ACRES
OF WHICH 0.190 ACRE IS WITHIN
THE HIGHWAY RIGHT-OF-WAY

MAX E. EARICK
20.10 ACRES
O.R. 636, PG. 838

PHILLIP E. RITTER
2.02 ACRES
O.R. 296, PG. 434

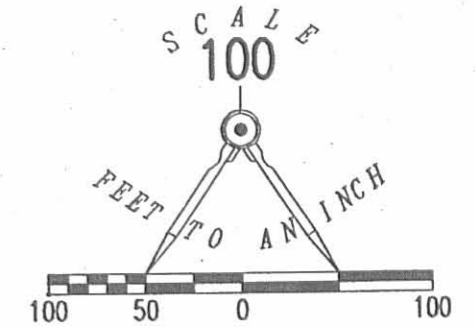

LEGEND:

- ⊙ 1 INCH IRON ROD FOUND
- ⊙ 3/4 INCH IRON ROD FOUND
- 5/8 INCH IRON ROD SET
- ⊙ MAG NAIL SET

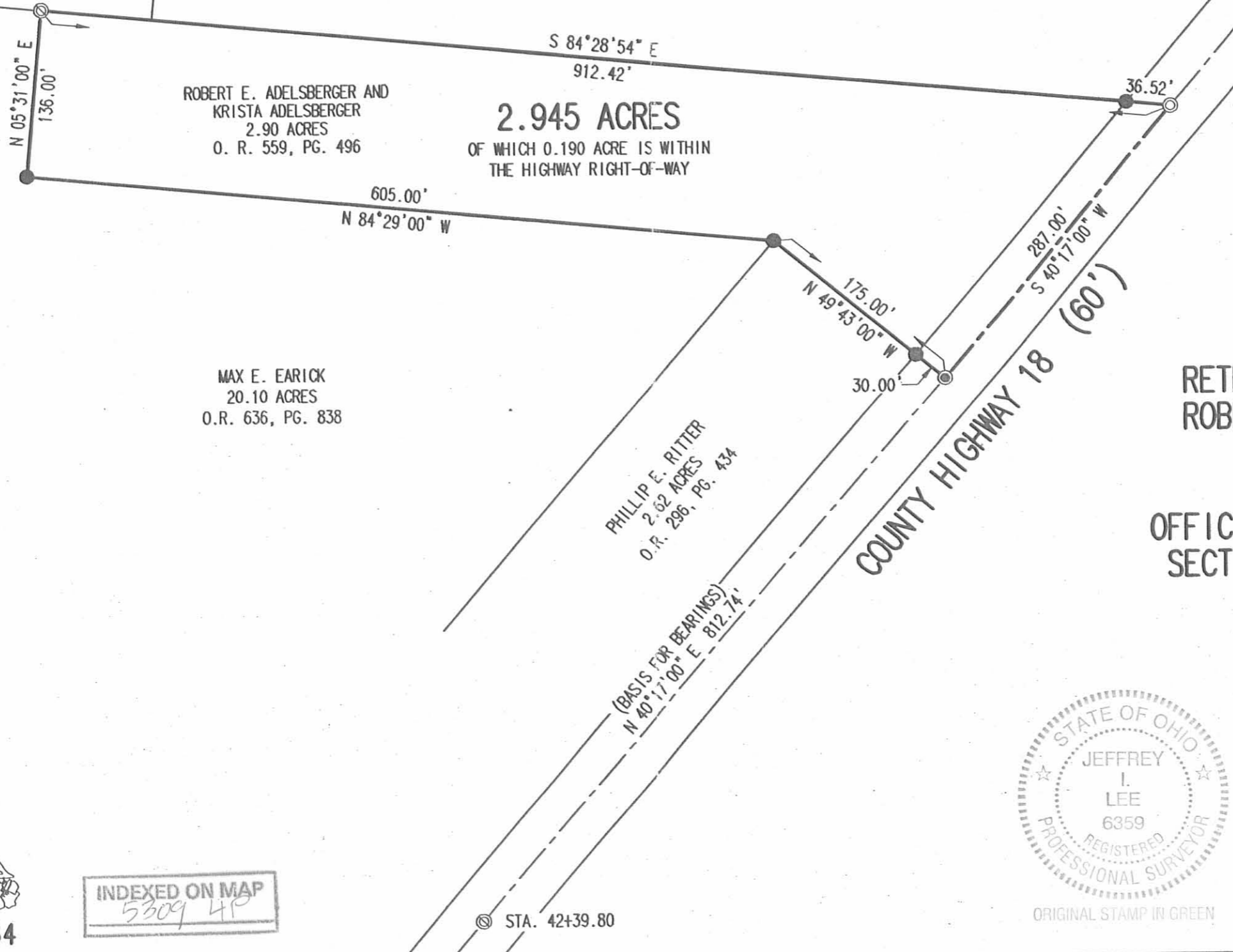

**RETRACEMENT SURVEY OF THE
ROBERT E. ADELSBERGER AND
KRISTA ADELSBERGER
2.90 ACRE TRACT
OFFICIAL RECORD 559, PAGE 496
SECTION 2, TOWN 3, RANGE 14
LIBERTY TOWNSHIP
LOGAN COUNTY, OHIO**

SURVEYED BY:

Jeffrey I. Lee
JEFFREY I. LEE
PROFESSIONAL SURVEYOR 6359
JUNE 8, 2005



ORIGINAL STAMP IN GREEN

COPYRIGHT 2005 BY:
LEE SURVEYING & MAPPING CO., INC.
117 North Madriver Street
BELLEFONTAINE, OHIO 43311
(937) 593-7335

KSR D0605 4032055 L-4032-3

INDEXED ON MAP
5309 4P

2 WORKING DAYS
BEFORE YOU DIG
CALL TOLL FREE **800-362-2764**
OHIO UTILITIES PROTECTION SERVICE.

⊙ STA. 42+39.80