

Hooley Survey Description
March, 1974

Being situated in Liberty Township, Logan County, Ohio; and being a part of Section 29, Town 5, Range 13.

Beginning at the northeast corner of Cedar Heights Allotment. Said beginning point is in the north line of Section 29 and is also in the center of Township Road 30.

Thence with the east line of Cedar Heights Allotment S 3° - $26'$ W 1104.5 feet to a corner post.

Thence S 86° - $53'$ E 782.5 feet to a corner post in the quarter - section line.

Thence with the quarter section line N 3° - $18'$ E 735.8 feet to a iron.

Thence N 86° - $38'$ W 208.7 feet to a iron.

Thence N 3° - $18'$ E 365.2 feet to a iron in the center of Township Road 30.

Thence with the center of Township Road 30 N 86° - $38'$ W 571.0 feet to the place of beginning.

Containing 18.00 acres more or less. Being surveyed from a 18.75 acre tract.

Owen K. Shirk
Surveyor 4271

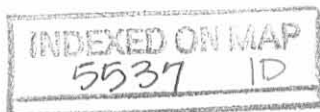

HOOLEY SURVEY

LIBERTY TWP., LOGAN CO., OHIO

SEC. 29, T-5, R-13

1" = 150'

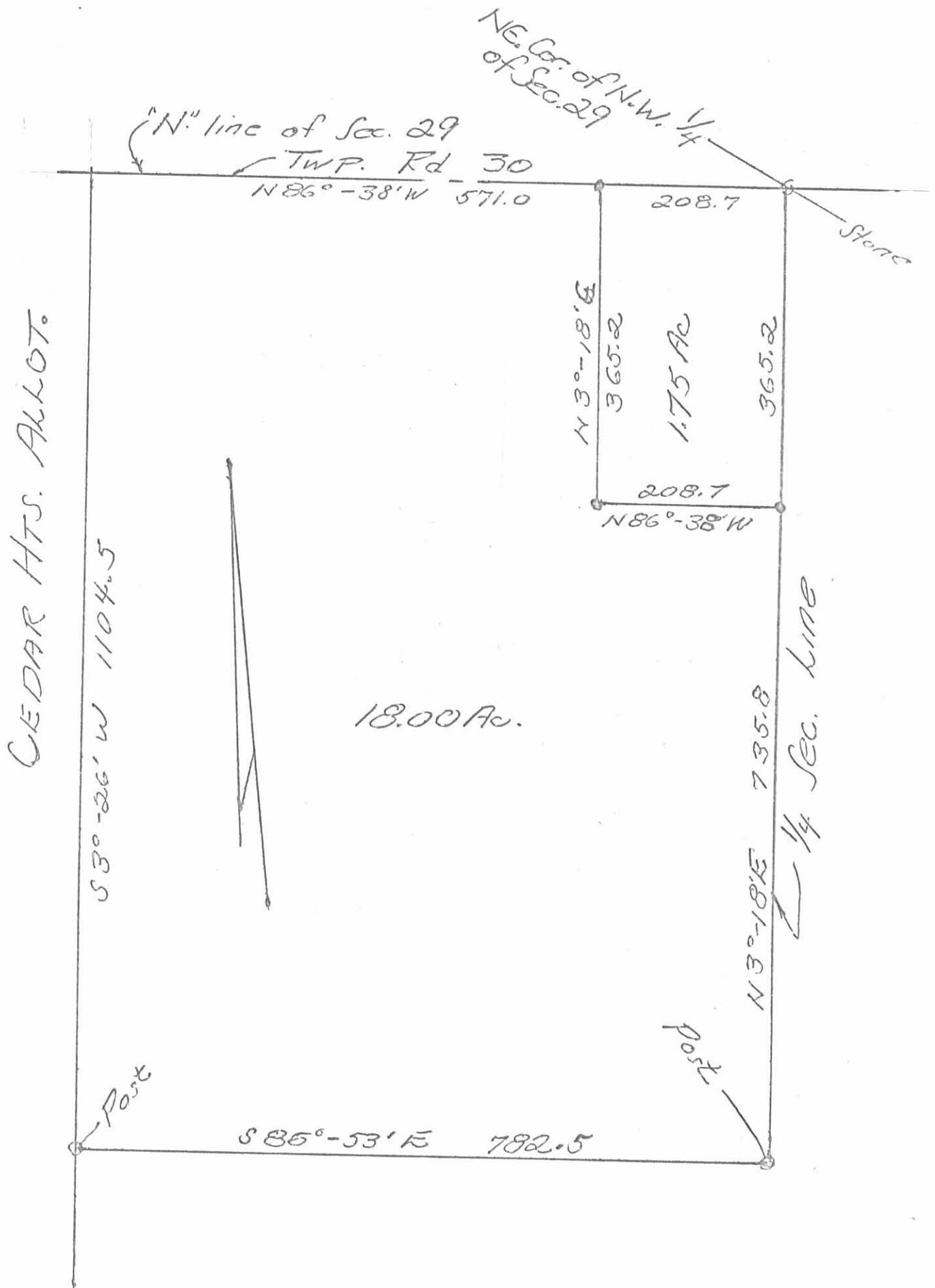

Owen K. Shirk
Surveyor 4271
March, 1974

5527 IP

INDEXED ON MAP