

FEDERAL REGION	STATE	PROJECT
5	OHIO	

LOGAN COUNTY
LOG-245-2.11
JOB NO. 07323(0)

SUMMARY OF ADDITIONAL RIGHT OF WAY

TOTAL NUMBER OF
 3 OWNERSHIPS
 0 TOTAL TAKES
 0 OWNERSHIPS WITH STRUCTURES INVOLVED
 0 OWNERSHIPS WITH "P" ITEMS

PARCEL	OWNER	SHEET NO	OWNERS RECORD		RECORD AREA	TOTAL PRO	GROSS TAKE	PRO IN TAKE	NET TAKE	STRUCTURE	NET RESIDUE		TYPE FUND	REMARKS & PERSONALTY	AS ACQUIRED	
			BOOK	PAGE							LEFT	RIGHT			BOOK	PAGE
1	Donald & Virginia M. Blackwell	1	339	730	1.54±	0.19±	0.206	0.150	0.056			1.29±				
2	Roy A. Hartzler	1	345	118	2.46±	0.030	0.063	0.030	0.033			2.40±				
3	Donald A. & Carol A. Kauffman	1	349	235	17.75±	0.25±	0.283	0.150	0.133			17.37±				

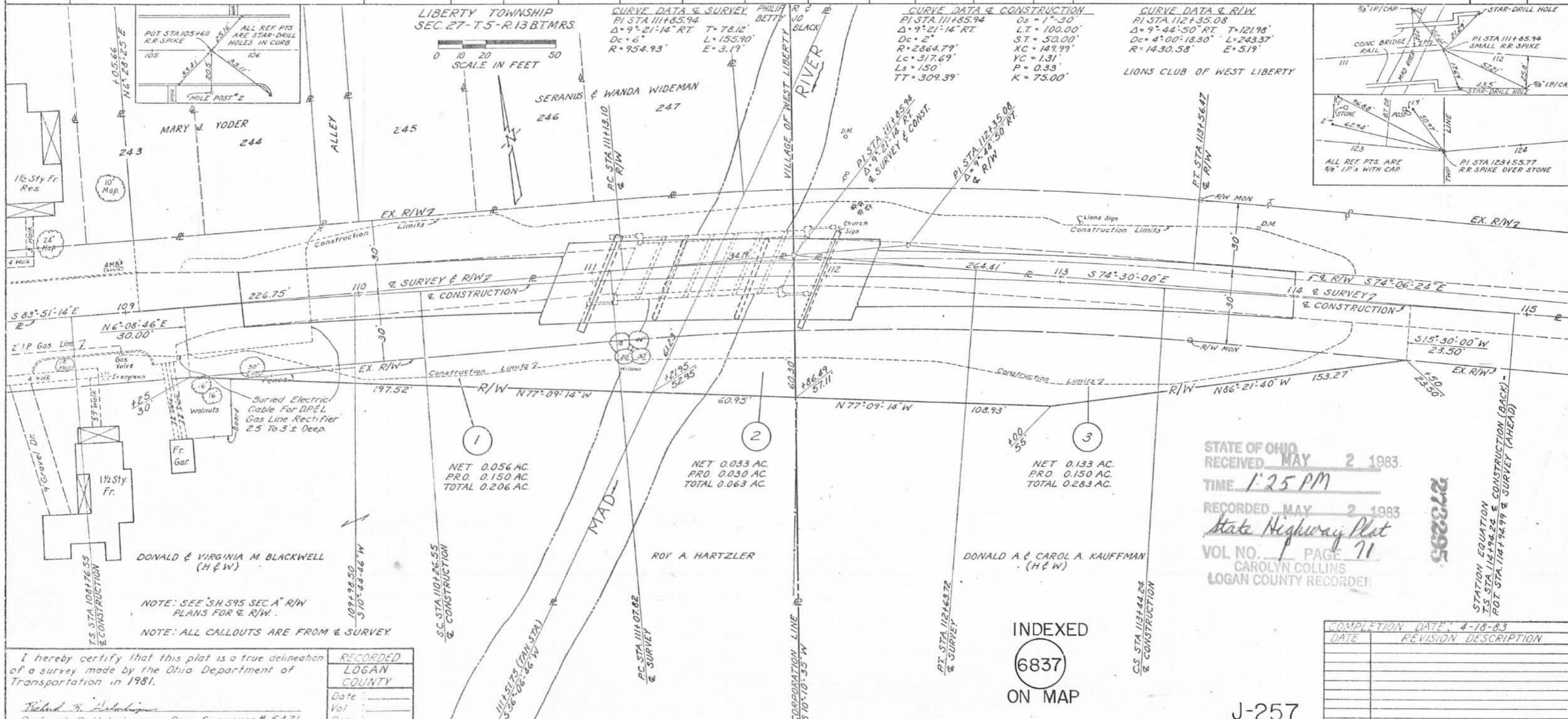

STATE OF OHIO
 RECEIVED MAY 2 1983
 TIME 1:25 PM
 RECORDED MAY 2 1983
 State Highway Plat
 VOL NO. 1 PAGE 71
 CAROLYN COLLINS
 LOGAN COUNTY RECORDER

INDEXED
 6837
 ON MAP

COMPLETION DATE: 4-18-83	
DATE	REVISION DESCRIPTION

I hereby certify that this plat is a true delineation of a survey made by the Ohio Department of Transportation in 1981.

Richard R. Helmlinger
 Richard R. Helmlinger - Reg Surveyor # 5421

RECORDED
 LOGAN COUNTY
 Date _____
 Vol _____
 Page _____