

REC'D 1-25-08 SMJ OK

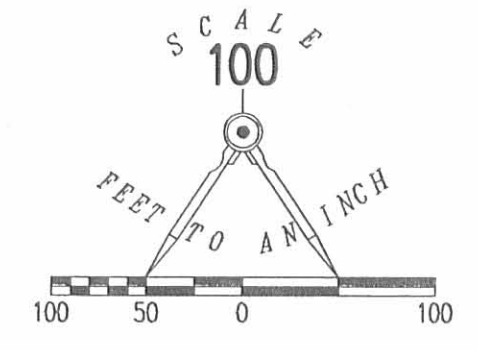

LEGEND
○ 5/8 INCH IRON ROD FOUND

RETRACEMENT SURVEY OF THE SOUTH LINE OF THE
JASON CHIEN I. DU
5.581 ACRE TRACT
OFFICIAL RECORD 241, PAGE 913
SECTION 32 AND 26, TOWN 4, RANGE 14
LIBERTY TOWNSHIP
LOGAN COUNTY, OHIO

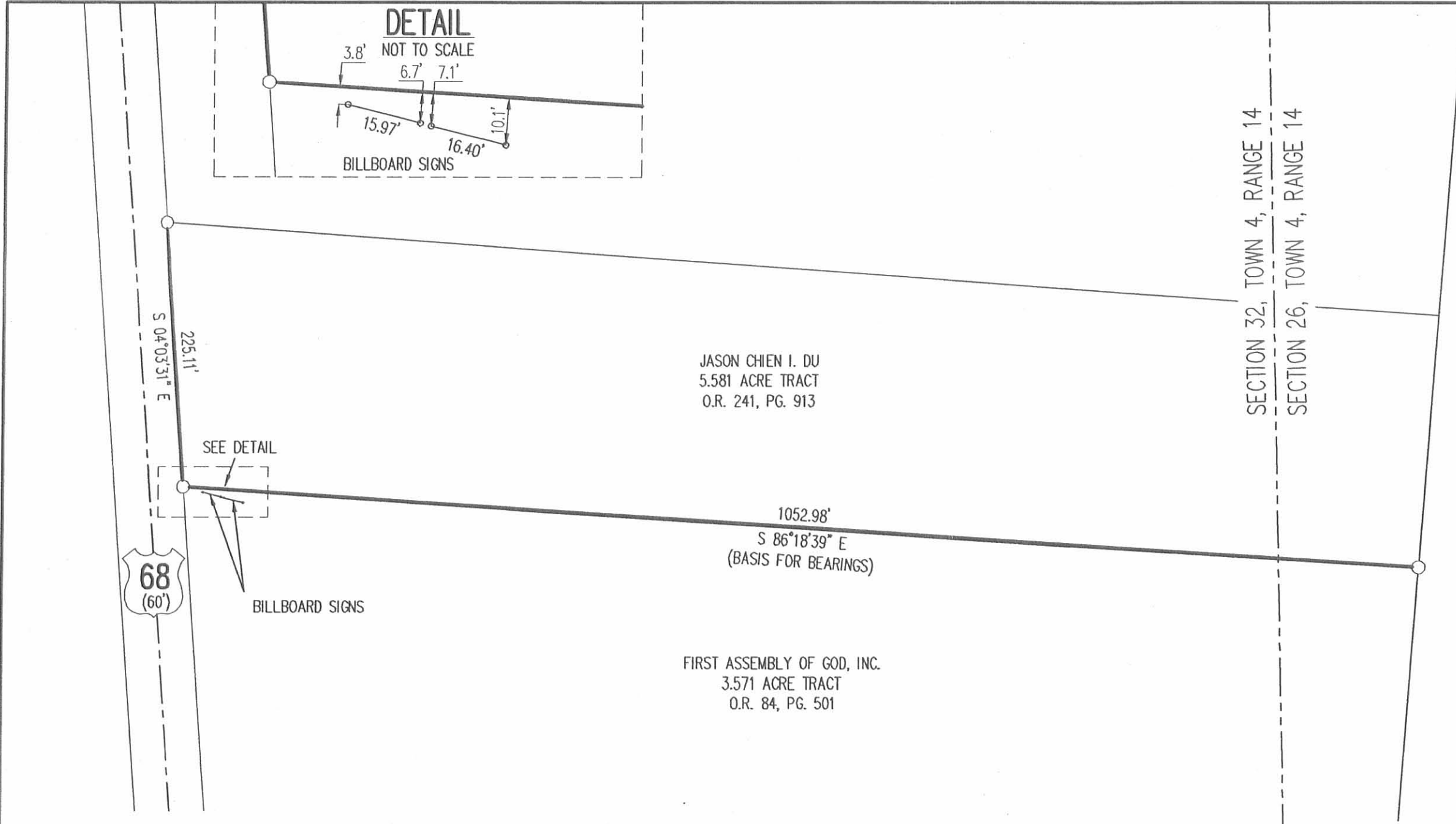

ORIGINAL STAMP IN GREEN

SURVEYED BY:

W.K.B.
WILLIAM K. BRUCE
PROFESSIONAL SURVEYOR 7437
JANUARY 22, 2008

COPYRIGHT 2008 BY:
LEE SURVEYING & MAPPING CO., INC.
117 North Madriver Street
BELLEFONTAINE, OHIO 43311
(937) 593-7335
surveys@lsmcinc.us

ADW D0108 4573018 L-4573018-3

2 WORKING DAYS
BEFORE YOU DIG
CALL TOLL FREE **800-362-2764**
OHIO UTILITIES PROTECTION SERVICE.

INDEXED ON MAP
7702 1P

Lee Surveying and Mapping Co.



Farm Surveys • Lot Surveys • Topography • Subdivisions • Construction Layout

855 EAST SANDUSKY AVENUE
BELLEFONTAINE, OHIO 43311

(513) 593-5780

CLAYTON M. LEE, P.S.
JEFFREY I. LEE, P.S.

LEVAN (11.149 ACRES)

Lying in the southeast quarter of Section 32, T-4, R-14, Liberty Township, Logan County, Ohio.

Being the north part of that original 18.218 acre tract in the name of LeVan as deeded and described in Volume 368, Page 433 (Parcel 1) and being more particularly described as follows:

Beginning at a 5/8" iron rod set on the east right-of-way line of U.S. Route 68, marking the northwest corner of said 18.218 acres and designated as being Station 238+39.21 of the O.D.O.T. survey.

THENCE, with the north line of said 18.218 acre tract, the same being the south line of the Stott 5 acre tract (Volume 388, Page 264) and Parcel 2 of the LeVan property (original 28.55 acres), (Volume 368, Page 433, Parcel 2), S 86°-26' E, a distance of 1118.84 feet to a corner stone found at the northeast corner of the said 18.218 acre tract.

THENCE, with the east line of said 18.218 acres, S 4°-23'-20" W, a distance of 449.87 feet to a 5/8" iron rod (found).

THENCE, N 86°-18'-15" W, a distance of 1052.78 feet to a 5/8" iron rod found on the east right-of-way line of U.S. Route 68.

THENCE, with said east right-of-way line, N 4°-02'-45" W, a distance of 450.11 feet to the point of beginning.

Containing 11.149 acres.

This description prepared from an actual field survey.

Basis for bearings: Center-line U.S. Route 68 = N 4°-02'-45" W. 5-2-89 CR

Prepared by:

Clayton M. Lee
Clayton M. Lee
Registered Professional Surveyor No. 6181
April 20, 1989

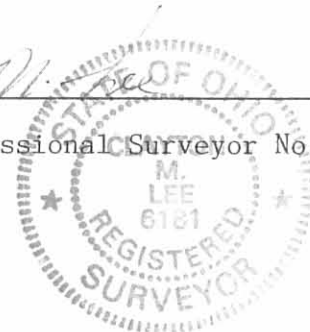

ORIGINAL STAMP IN FILE

INDEXED ON MAP
7702 20

E U.S. ROUTE 68

O.D.O.T. 238+39.21

SALLY STOTT
5.00 AC.
VOL. 388, PG. 264

KATHRYN LEVAN
ORIG. 28.55 AC.
VOL. 368, PG. 433 (PARC. II)

S 86°-26'E, 1118.84'
3.781 AC

ORIG. 18.218 AC. (PARC. 1)

FOUND CORNER STONER

450.11'
150.00'
150.00' 02'-45" W
BASIS FOR BEARINGS

3.722 AC.

11.149 ACRES

3.646 AC.

N 86°-18'-15" W, 1052.78'

PT. ORIG. 18.218 ACRES
KATHRYN LEVAN, VOL. 368, PG. 433 (PARC. 1)
3.571 AC.

149.87'
449.87'
150.00'
S 4°-23'-20" W
DON R. MILLER, 81.98 AC
O.R. 1, PG. 137

SCALE 1" = 100'



INDEXED ON MAP
7702 2P

SURVEY OF 11.149 ACRES
SE 1/4 SEC. 32, T-4, R-14
LIBERTY TWP, LOGAN CO., OHIO

By: *Jeffrey I. Lee*
JEFFREY I. LEE
REG. SURVEYOR
3-8-89

ORIGINAL STAMP IN GREEN

ASSEMBLY OF 3.495 AC.
O.R. 53, PG. 625

2.353 AC

Lee Surveying and Mapping Co.



Farm Surveys • Lot Surveys • Topography • Subdivisions • Construction Layout

855 EAST SANDUSKY AVENUE
BELLEFONTAINE, OHIO 43311

(513) 593-5780

CLAYTON M. LEE, P.S.
JEFFREY I. LEE, P.S.

FIRST ASSEMBLY OF GOD 3.571 ACRES

Lying in the southeast quarter of Section 32, T-4, R-14, Liberty Township, Logan County, Ohio.

Being out of that original 18.218 acres as deeded and described in Volume 368, Page 433 (Parcel I) and being more particularly described as follows:

Beginning at a 5/8" iron rod found on the east right-of-way line of U.S. Route 68, marking the northwest corner of the First Assembly of God 3.495 acres (O.R. 53, Page 625) and being a distance of 150.00 feet northerly, with said east right-of-way line, from the southwest corner of said original 18.218 acres.

THENCE, with the said east right-of-way line, N 4°-02'-45" W, a distance of 150.00 feet to a 5/8" iron rod (set).

THENCE, S 86°-18'-55" E, a distance of 1052.78 feet to a 5/8" iron rod set on the east line of said Section 32.

THENCE, with said section line, S 4°-23'-20" W, a distance of 150.00 feet to a 5/8" iron rod found at the northeast corner of the aforementioned 3.495 acre tract.

THENCE, with the north line of the said 3.495 acre tract, N 86°-13'-45" W, a distance of 1030.76 acres to the point of beginning.

Containing 3.571 acres.

This description prepared from an actual field survey.

Basis for bearings: Center-line of U.S. Route 68 = N 4°-02'-45" W,

Prepared by:

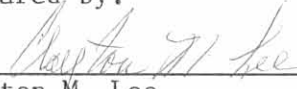
Clayton M. Lee
Registered Professional Surveyor No. 6181
March 22, 1989



ORIGINAL STAMP IN GREEN

INDEXED ON MAP
7702 3D

SCALE -
1" = 100'

INDEXED ON MAP

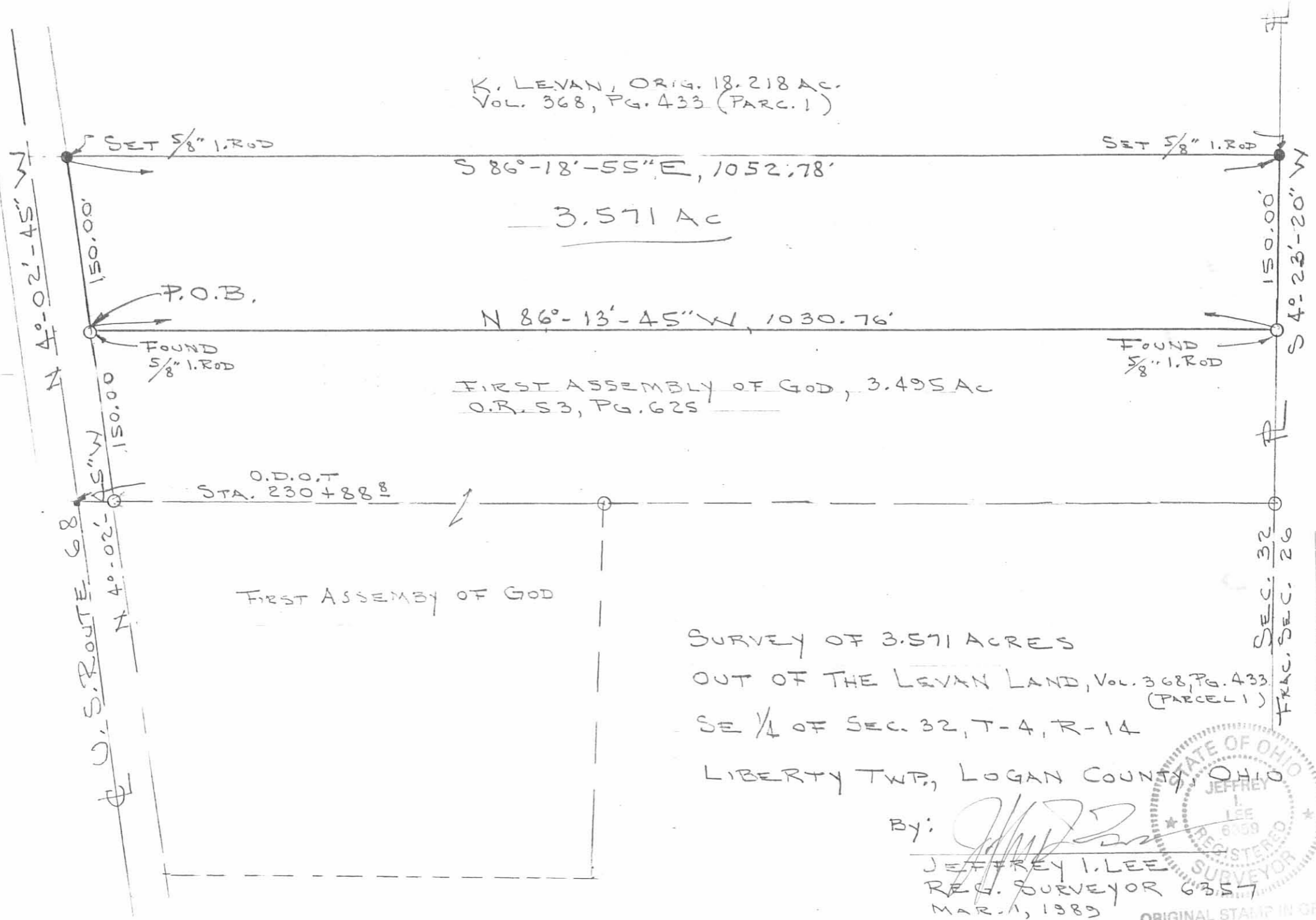

K. LEVAN, ORIG. 18.218 AC.
VOL. 368, PG. 433 (PARC. 1)

3.571 AC

FIRST ASSEMBLY OF GOD, 3.495 AC
O.R. 53, PG. 625

O.D.O.T
STA. 230+88.8

FIRST ASSEMBLY OF GOD

SURVEY OF 3.571 ACRES
OUT OF THE LEVAN LAND, Vol. 368, PG. 433
(PARCEL 1)
SE 1/4 OF SEC. 32, T-4, R-14

LIBERTY TWP., LOGAN COUNTY, OHIO

By: *[Signature]*
JEFFREY I. LEE
REG. SURVEYOR 6357
MAR. 1, 1989



ORIGINAL STAMP IN GREEN

INDEXED ON MAP
77023

DON MILLER, 81.98 AC.
O.R. 1, PG. 137

Lee Surveying and Mapping Co.



Farm Surveys • Lot Surveys • Topography • Subdivisions • Construction Layout

855 EAST SANDUSKY AVENUE
BELLEFONTAINE, OHIO 43311

(513) 593-5780

CLAYTON M. LEE, P.S.
JEFFREY I. LEE, P.S.

LEVAN TO ASSEMBLY OF GOD CHURCH

Lying in the southeast quarter of Section 32, T-4, R-14, Liberty Township, Logan County, Ohio.

Being off the south side of that 18.218 acre tract in the name of LeVan as deeded and described in Volume 368, Page 433 (Parcel I) of the Logan County Records of Deeds and being more particularly described as follows:

Beginning at a 5/8" iron rod found on the east right-of-way line of U.S. Route 68, marking the southwest corner of said 18.218 acres.

THENCE, with the said east right-of-way line, N 4°-02'-45" W, a distance of 150.00 feet to a 5/8" iron rod.

THENCE, S 86°-13'-45" E, a distance of 1030.76 feet to a 5/8" iron rod set on the east line of Section 32, also being the east line of grantor's said 18.218 acres.

THENCE, with said section line and property line, S 4°-23'-20" W, a distance of 150.00 feet to a 5/8" iron rod set on the south line of grantor's 18.812 acres.

THENCE, with said south line, N 86°-09' W, a distance of 1008.74 feet to the point of beginning.

Containing 3.495 acres.

This description prepared from an actual field survey.

Basis for bearings: Center-line of U.S. Route 68 (N 4°-02'-45" W).

Prepared by:

Clayton M. Lee
Registered Professional Surveyor No. 6181
October 29, 1987



ORIGINAL STAMP IN GREEN

INDEXED ON MAP
770 2 4D

L-503

AUD. No. 94
K. LEVAN 18.218 AC.
Vol. 368, Pg. 433 (PART. 1)

S 86°-13'-45" E, 1030.74

3.495 Ac.

N 86°-09' W, 1008.74

S 4°-23'-20" W, 150.00

DON MILLER, et al
81.58 AC.
Vol. OR. 1, PG. 137

STA. 230+88.8
O.D.O.T. SURVEY

ASSEMBLY OF GOD
2.993 AC.
AUD. No. 95.001

REBA ANGLE, ORIG. 121.2 AC.
Vol. O.R. 13, PG. 563
AUD. No. 95

SURVEY OF 3.495 ACRES OUT OF
THE LEVAN PROPERTY (Vol. 368, Pg. 433, PART. 1)
SE 1/4, SECTION 32, T-4, R-14
LIBERTY TWP., LOGAN COUNTY, OHIO

By: *Jeffrey I. Lee*
JEFFREY I. LEE
REG. SURVEYOR # 63595
OCT. 28, 1987



ORIGINAL STAMP IN GREEN

INDEXED ON MAP
77024P

L-503-4

SCALE = 1" = 100'

● = SET 5/8" IRON ROD
○ = FOUND 5/8" " "

U.S. ROUTE 68
N 4°-02'-45" W

150.00'

P.O.B.

325.00

380.44

325.00

420.10

30

REC'D 10-5-94 smy ok ✓

LESLIE H. GEESLIN

REGISTERED SURVEYOR 5248

P. O. BOX 274

RUSHSVLVANIA, OHIO 43347

TELEPHONE: (513) 468-2793

DU SURVEY

September 19, 1994

The following described real estate situated in the State of Ohio, County of Logan, Township of Liberty, being part of the southeast quarter of Section 32 and the southwest quarter of Section 26, Town 4, Range 14, B. M. R. S., and more particularly described as follows:

Beginning at a 5/8 inch iron bar found in the east right of way of U. S. Route 68 at the southwest corner of Sally Stott's 5.00 acre tract as described in D. B. Vol. 388 Page 264.

Thence with said Stott's south line and the south line of Rash's Comfort Systems' 13.087 acre tract as described in O. R. Vol. 139 Page 460 S. 86° 26' 17" E. 1118.98 feet to a stone found at the northwest corner of Don K. Miller, et al's 81.98 acre tract as described in O. R. vol. 1 Page 137.

Thence with said Miller's west line S. 4° 20' 52" W. 217.35 feet to a 5/8 inch iron bar set.

Thence N. 86° 44' 46" W. 1086.21 feet to a 5/8 inch iron bar set in the east right of way of said U. S. Route 68.

Thence with said right of way N. 4° 02' 45" W. 225.15 feet to the place of beginning.

Containing 5.576 acre more or less of which 0.753 acre is in Section 26 and 4.823 acres are in Section 32.

The above described 5.576 acre tract being on the north side of Jason Chien I. Du's 11.149 acre tract as described in O. R. Vol. 84 Page 626.

Bearings are based on an assumed bearing (N. 4° 02' 45" W.) for the east right of way of U. S. Route 68 in this field survey by Leslie H. Geeslin, Reg. Surveyor 5248 on September 19, 1994.



LI A:\01\DU5\576.SAM

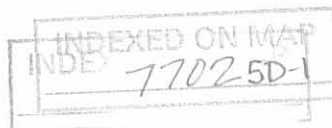

Leslie H. Geeslin

LESLIE H. GEESLIN

REGISTERED SURVEYOR 5248

P. O. BOX 274

RUSHSVLVANIA, OHIO 43347

TELEPHONE: (513) 468-2793

DU SURVEY

September 19, 1994

The following described real estate situated in the State of Ohio, County of Logan, Township of Liberty, being part of the southeast quarter of Section 32 and the southwest quarter of Section 26, Town 4, Range 14, B. M. R. S., and more particularly described as follows:

Beginning at a 5/8 inch iron bar set in the east right of way of U. S. Route 68 that is S.4° 02' 45" E. 225.15 feet from a 5/8 inch iron bar found at the southwest corner of Sally Stott's 5.00 acre tract as described in D. B. Vol. 388 Page 264.

Thence S. 86° 44' 46" E. 1086.21 feet to a 5/8 inch iron bar set in the west line of Don K. Miller, etal's 81.98 acre tract as described in O. R. vol. 1 Page 137.

Thence with said Miller's west line S. 4° 20' 52" W. 231.37 feet to a 5/8 inch iron bar found at the northeast corner of the First Assembly of God, Inc.'s 3.571 acre tract as described in O. R. Vol. 84 Page 501.

Thence with said First Assembly of God's north line N. 86° 18' 39" W. 1053.21 feet to a 5/8 inch iron bar found in the east right of way of said U. S. Route 68.

Thence with said right of way N. 4° 02' 45" W. 225.15 feet to the place of beginning.

Containing 5.581 acre more or less of which 0.698 acre is in Section 26 and 4.883 acres are in Section 32.

The above described 5.581 acre tract being on the south side of Jason Chien I. Du's 11.149 acre tract as described in O. R. Vol. 84 Page 626.

Bearings are based on an assumed bearing (N. 4° 02' 45" W.) for the east right of way of U. S. Route 68 in this field survey by Leslie H. Geeslin, Reg. Surveyor 5248 on September 19, 1994.



Leslie H. Geeslin

SALLY STOTT 5.00 AC. D.B.VOL 388 PG. 264

RASH'S COMFORT SYSTEMS, INC.
13.087
D.R. VOL. 139 PG. 460

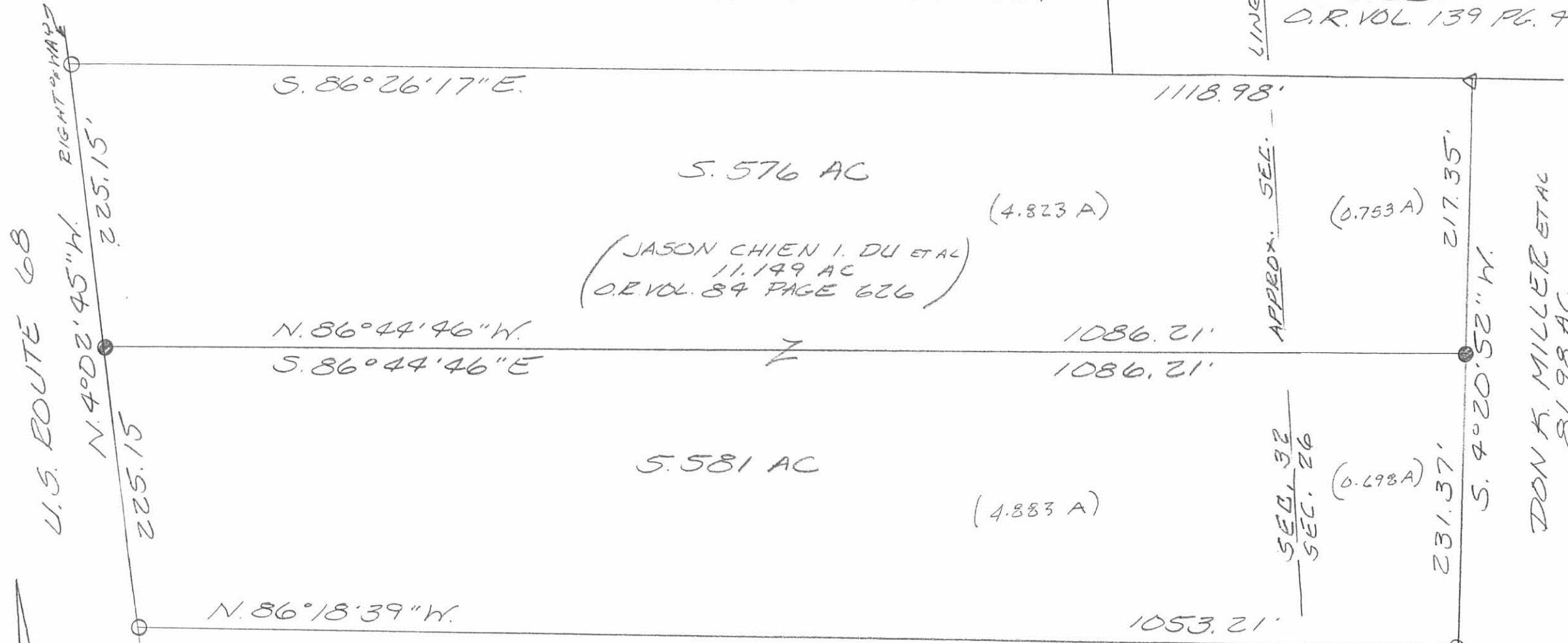

(JASON CHIEN I. DU ET AL
11.149 AC
O.E. VOL. 84 PAGE 626)

5.581 AC

(4.883 A)

SURVEY OF A 5.576 ACRE TRACT AND A 5.581 ACRE TRACT IN THE SOUTHEAST QUARTER OF SECTION 32 & THE S.W. QUARTER OF SEC. 26, TOWN 4, RANGE 14, LIBERTY TWP., LOGAN COUNTY, OHIO FOR JASON CHIEH DU. SEPTEMBER 19, 1994

FIRST ASSEMBLY CHURCH, INC.
3.571 AC.
O.E. VOL. 84 PAGE 501

- LEGEND:
- = 5/8 INCH IRON BAR FOUND
 - △ = STONE FOUND
 - = 3/8 INCH IRON BAR SET

SCALE: 1" = 100'



JLG

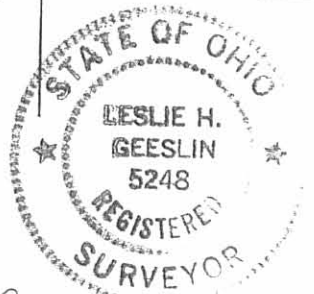

Leslie H. Geeslin
LESLIE H. GEESLIN
RUSHSVLVANIA, O
(513) 468-2793

INDEXED ON MAP
7702-5P

DON K. MILLER ET AL
81.98 AC.
O.E. VOL. 1 PAGE 137