

FB 417

Huntsville Cemetery WAM 22  
OS Hughes 5/1/30  
NEWATTINS

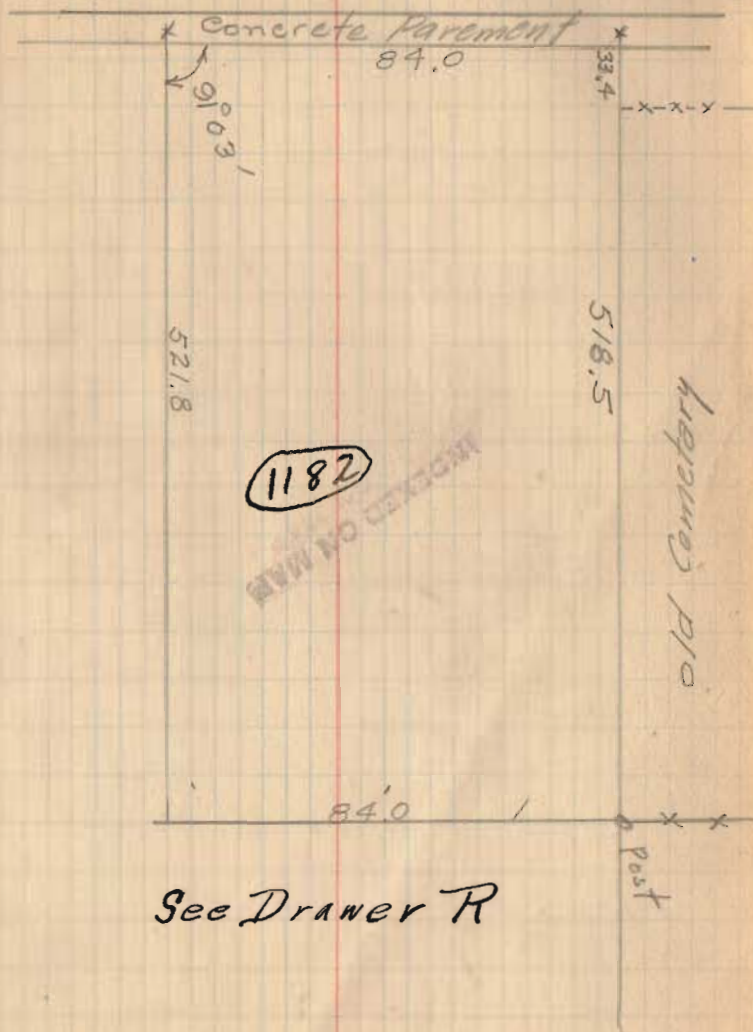

See Drawer R

FB 710

Resurvey Huntsville Cemetery  
McArthur Twp., Logan Co., Ohio  
V.M.S. 9903  
9928

Huntsville  
Cemetery

iron spike fd.  
w/ brick and a  
wood stake.  
~12" deep  
set pk straddles  
Ref. F.Bk. 264; pg. 14  
Book C; pg. 213

0.20' Lt.  
219+78.60

To  
Lewistown

583° 50' 29.8" W

RE SPK. FD.  
218+01.91

PK FD.  
219+00

PK FD.  
221+00

PK FD.  
222+00

pk nails from a 1976 survey  
of the intersection of C.R. 37 &  
C.R. 130.

Addition to Huntsville  
Cemetery

Nichols  
Simmons  
Dill  
Archer

Sept.-Oct. 96

11

R/W Mon. Fd.  
Good shape  
224+00  
Plan 1-27

R/W Mon. Fd.  
Good shape  
229+00  
Plan 1-27

R/W Mon. Fd. OK  
222+00  
Plan 1-27

R/W Mon. Fd.  
top broken

R/W Mon. Fd.  
top broken

PI  
228+24.15  
Pt. def. 4  
0°-15'-52.5"

228+15.00 CR 130  
224+91.94 CE 37

R/W Mon. Fd.  
bad shape

1182

30.00

FB 710

Resurvey Huntsville Cemetery  
McArthur Twp., Logan Co., Ohio  
V.M.S. 8903  
4928

- | Pt. | DESC.  |
|-----|--|
| A.) | R/W Mon. found - 50' Rt. of Sta. 469+86 - (R/W plans Log. 33-10.85 part 1 - 1965)  |
| B.) | R/W Mon. found - 380' Rt. of Sta. 468+70 - (R/W plans Log. 33-10.85 part 1 - 1965)   |
| C.) | R/W Mon. found - 650' Rt. of Sta. 467+20 - (R/W plans Log. 33-10.85 part 1 - 1965)   |
| D.) | 5/8" dia capped re-bar set on line B-C and deed distance from B. (162.45').  |
| E.) | 5/8" dia capped re-bar set - NW corner of a 2.13 Ac. tract.  |
| F.) | tacked hub set - set according to Inskip F.B.K. pg. 75 and deed distance (191.16).   |
| G.) | 5/8" dia capped re-bar set - S.W. corner 1.04 acre tract.  |
| H.) | Fd. stone $\approx$ 1/4" deep - old pieces of braided fence wire found running over the top of it. The same type of wire is found attached to $\phi$ iron post found at pt. I. |

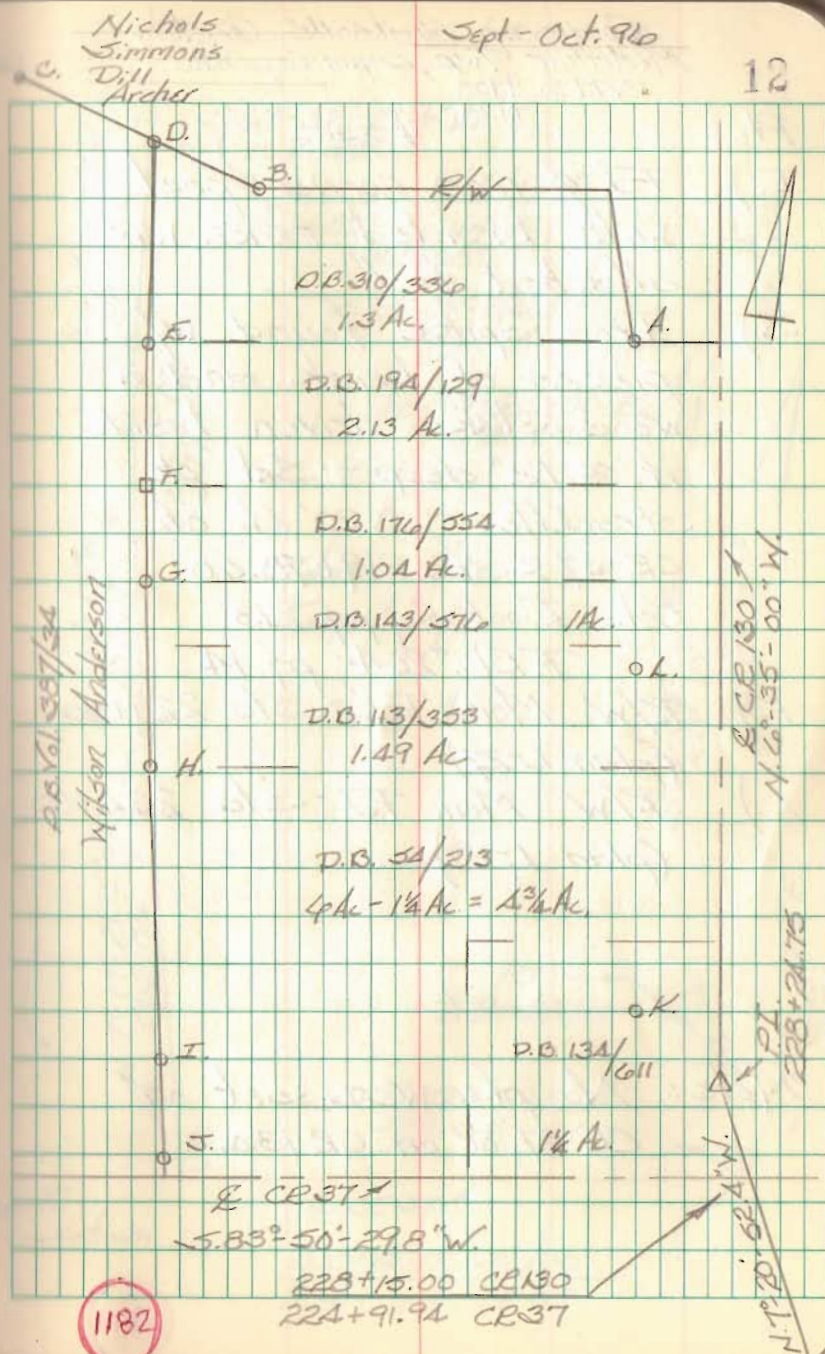

FB 710

Resurvey Huntsville Cemetery  
 McArthur Twp., Logan Co., Ohio  
 V.M.S. 9903  
 9928

Pt. Desc.

- I.) Fd. of iron corner post with braided fence wire attached to it.
- J.) Iron spike found w/ pieces of brick and a wood stake driven beside it.  $\approx$  12" deep - Set pk straddles - 0.20' Lt. of CR 37 & sta. 219+78.60  
 Ref. Book C; pg. 213  
 F.B.K. #264; pg. 14
- K.) R/W Mon. Fd. - Sta. 229+00  
 (plan L-27)
- L.) R/W Mon. Fd. - Sta. 234+00  
 (plan L-27)

Note: No pts. were set on CR 37 or on CR 130.

Nichols  
 Simmons  
 Dill  
 Archer

Sept. - Oct. 96

13

