

NORTHWOOD OHIO.

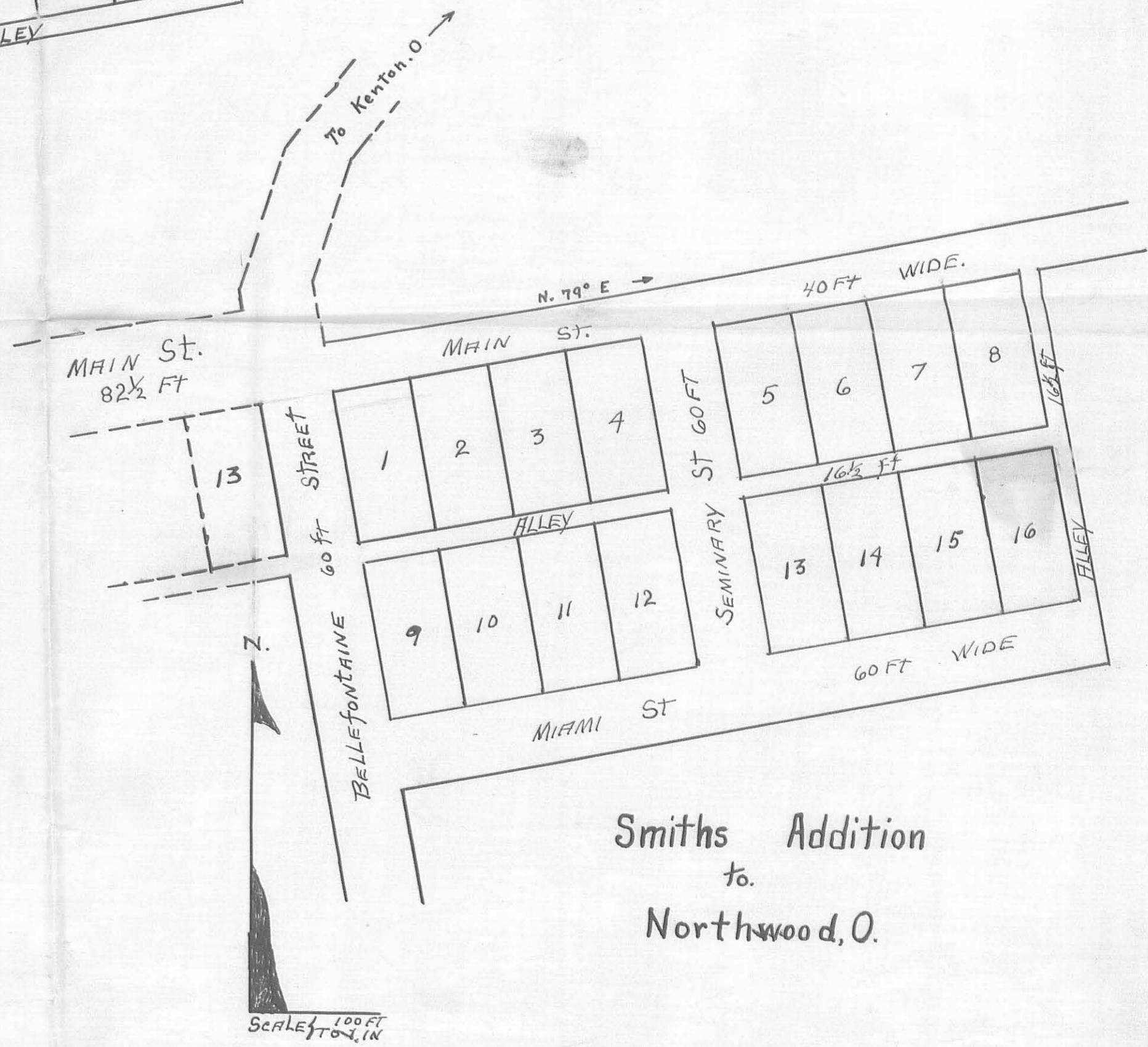

Original Plot of Northwood, O.



Smiths Addition
to
Northwood, O.

1204 1P
MAY 1904

SURVEY FOR THE LOGAN COUNTY ENGINEER

- PK NAIL FOUND
- RAILROAD SPIKE FOUND
- RAILROAD SPIKE SET
- 5/8" IRON PIN FOUND
- 1" IRON PIN FOUND
- 5/8" IRON PIN SET WITH CAP MARKED "CLAPSADDLE RS #6140"
- △ STONE FOUND
- 1/2" IRON PIPE FOUND

SURVEY OF LOTS AND PORTIONS OF LOTS IN NORTHWOOD, OHIO BEING PART OF THE RECORDED PLAT OF THE VILLAGE OF NORTHWOOD, RECORDED IN PLAT CABINET A, SLIDE 149, BOUNDED ON THE NORTH BY MAIN STREET, ON THE EAST BY BELLEFONTAINE STREET, ON THE WEST BY STATE ROUTE #638, AND ON THE SOUTH BY THE NORTH LINE OF RUBY F. FREDERICK'S 0.94 ACRE TRACT DESCRIBED IN DEED VOLUME 407, PAGE 294.

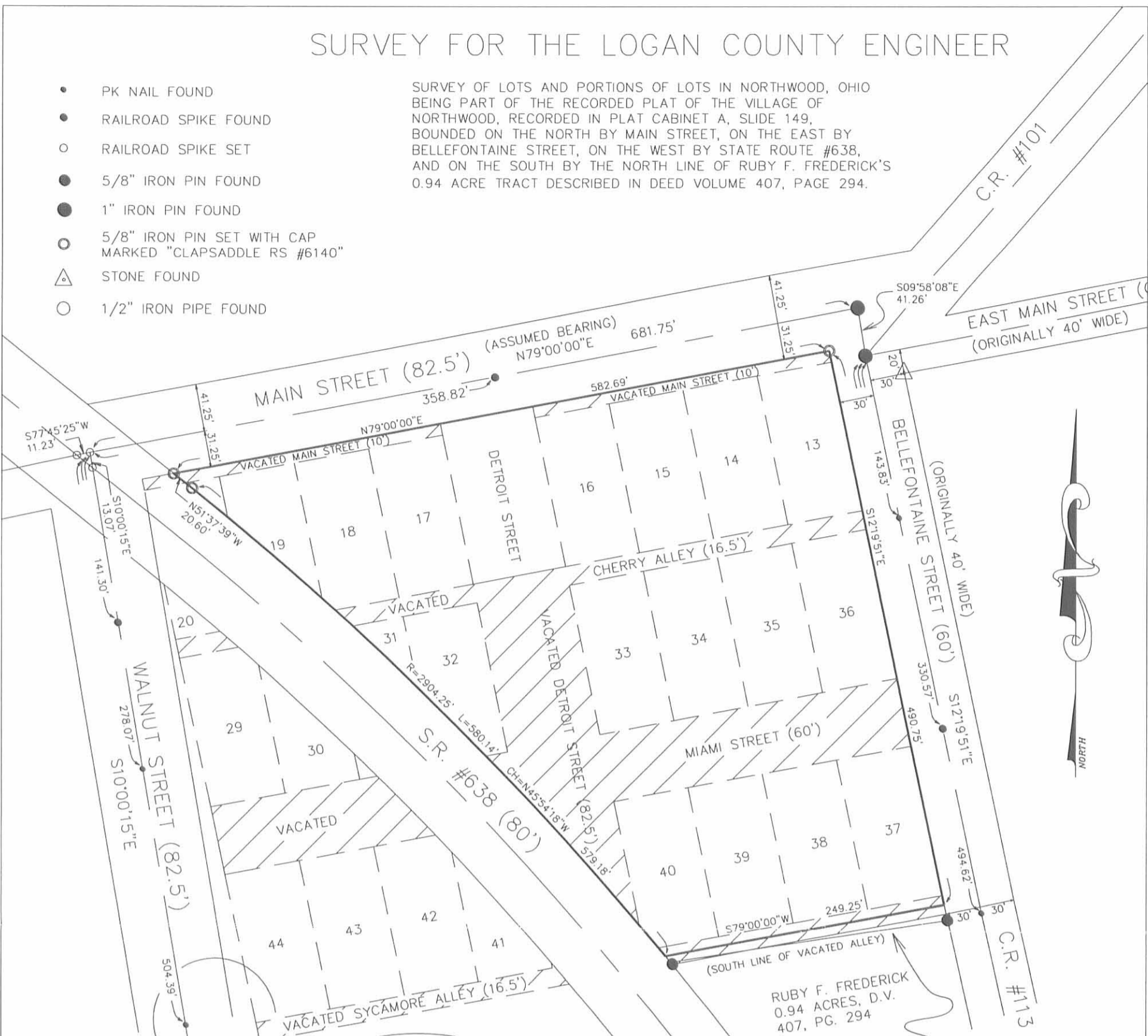

DETAIL (NOT TO SCALE)
(SHOWN OUT OF SCALE FOR CLARITY)

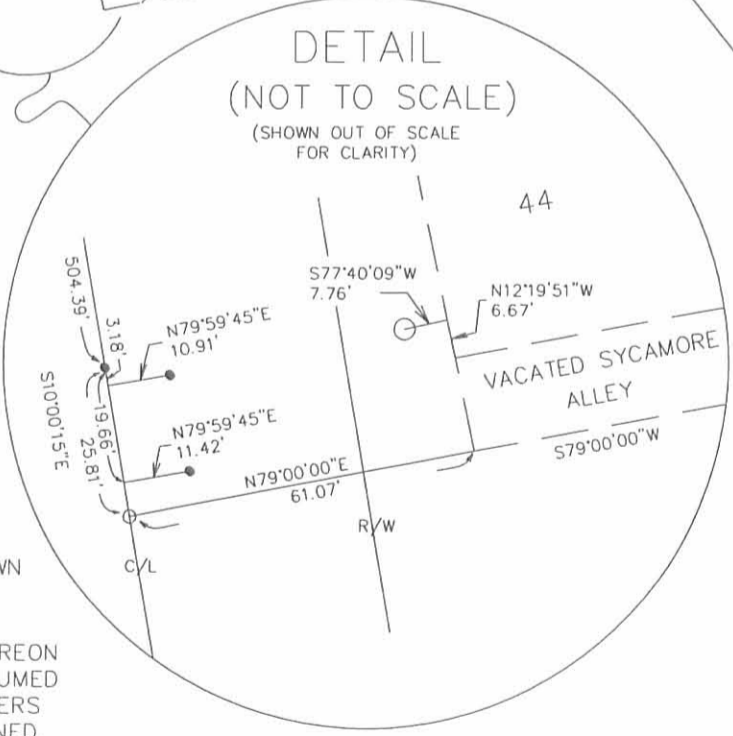

DETAIL (NOT TO SCALE)
(SHOWN OUT OF SCALE FOR CLARITY)

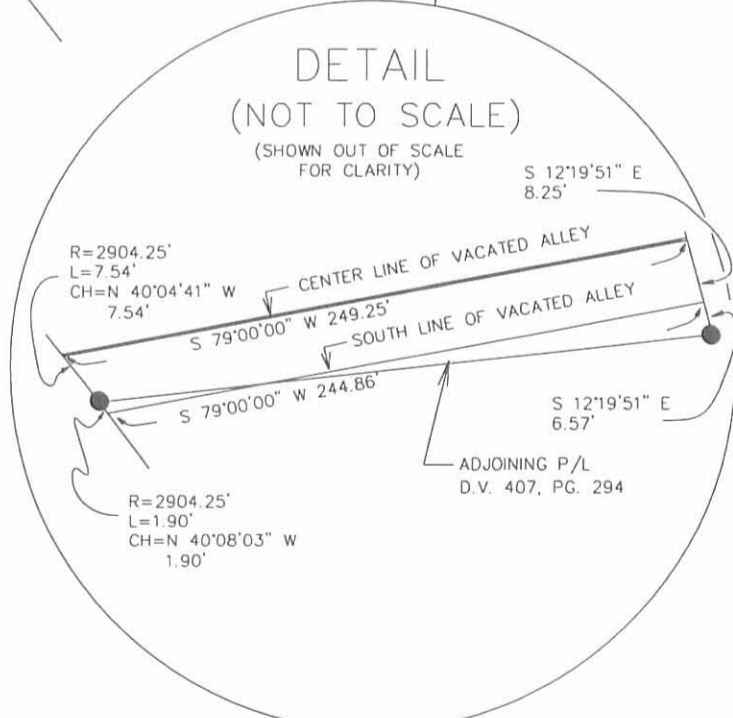

REFERENCE DEEDS SHOWN HEREON.
BEARINGS INDICATED HEREON ARE BASED ON AN ASSUMED MERIDIAN WITH ALL OTHERS BASED ON ANGLES TURNED.

- REFERENCES:
- ALLEYS VACATED (CROSS HATCHED)
 - A) RESOLUTION 35-85
 - B) RESOLUTION 183-85
 - C) RESOLUTION 218-94
 - D) COMMISSIONER'S JOURNAL X, PG. 475

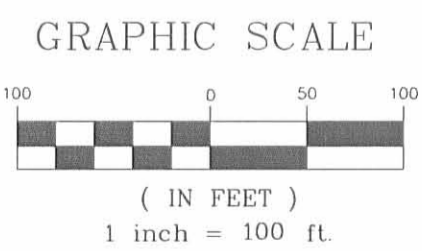

Paul R. Clapsaddle and Associates
REGISTERED ENGINEERS AND SURVEYORS
19019 WEST DARBY ROAD, MARYSVILLE OHIO 43040
(513) 747-2599
(800) 745-2599
Paul R. Clapsaddle, P.E., P.S.

FILENAME: NW00D295.DWG
SCALE: 1" = 100'
1/12/96
F.B. 15, PG. 1

I HEREBY CERTIFY THAT THIS PLAT WAS PREPARED FROM AN ACTUAL FIELD SURVEY MADE UNDER MY SUPERVISION AND THAT MONUMENTS WERE PLACED AS INDICATED.
Paul R. Clapsaddle
PAUL R. CLAPSADDLE

INDEXED ON MAP
1204 2P

REC'D 5-28-10 8AM/AM

LEGEND:

- ⊙ 3/4 INCH IRON BAR FOUND
- ⊗ RAILROAD SPIKE FOUND
- ⊠ 10 INCH WOOD CORNER POST FOUND
- 5/8 INCH IRON ROD FOUND
- 5/8 INCH IRON ROD SET WITH PLASTIC I.D. CAP STAMPED "LSM 7437"

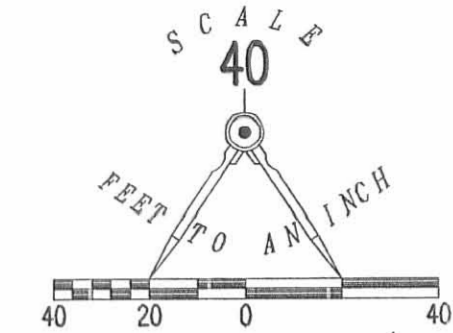

MERVIN E. MILLER AND
FERN MILLER, AS TRUSTEES
5.285 ACRES
O.R. 798, PG. 121
TRACT II

KAREN J. NELSON
6.085 ACRES
O.R. 965, PG. 498
TRACT I

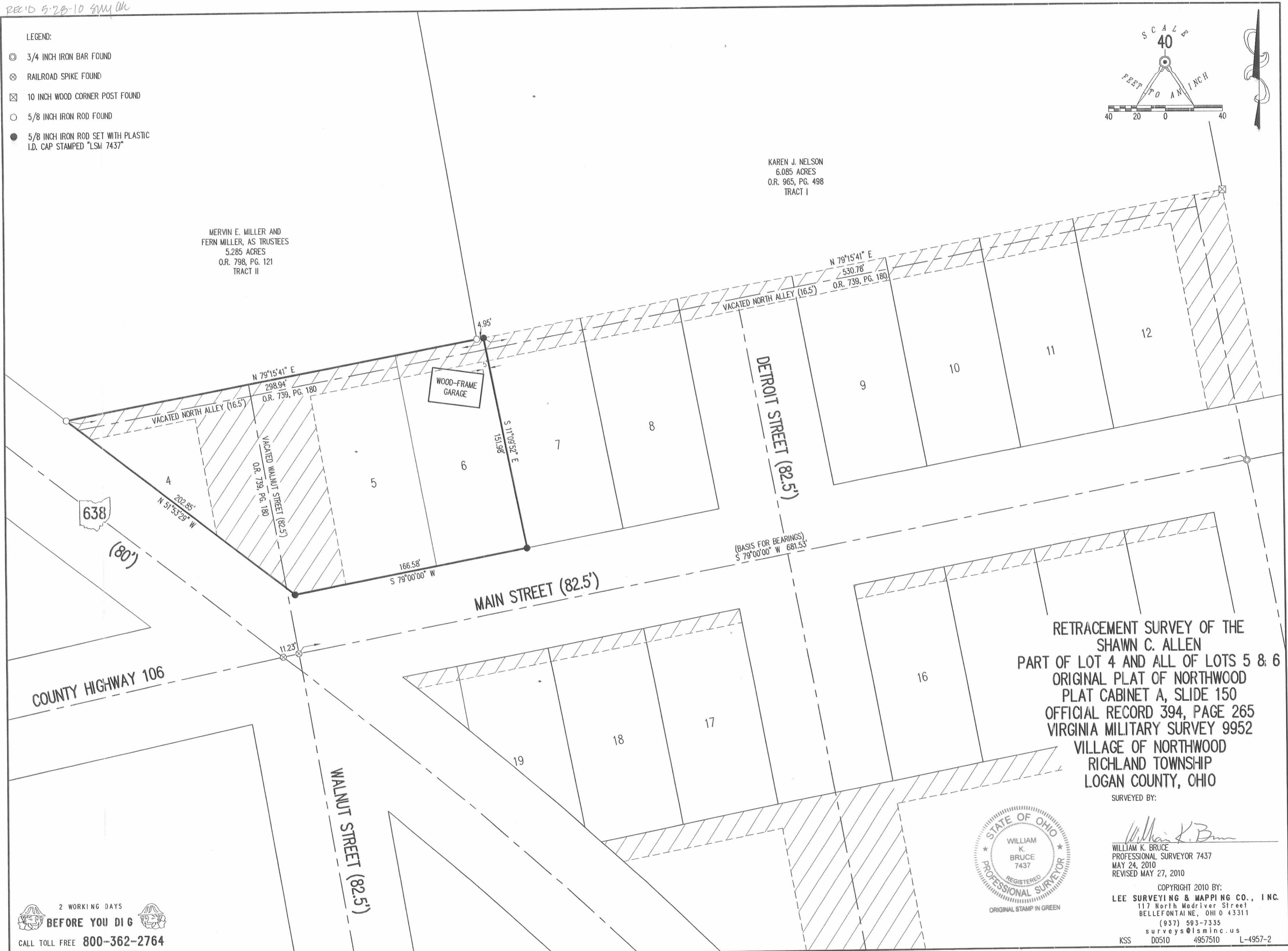

RETRACEMENT SURVEY OF THE
SHAWN C. ALLEN
PART OF LOT 4 AND ALL OF LOTS 5 & 6
ORIGINAL PLAT OF NORTHWOOD
PLAT CABINET A, SLIDE 150
OFFICIAL RECORD 394, PAGE 265
VIRGINIA MILITARY SURVEY 9952
VILLAGE OF NORTHWOOD
RICHLAND TOWNSHIP
LOGAN COUNTY, OHIO

SURVEYED BY:

William K. Bruce
WILLIAM K. BRUCE
PROFESSIONAL SURVEYOR 7437
MAY 24, 2010
REVISED MAY 27, 2010



COPYRIGHT 2010 BY:
LEE SURVEYING & MAPPING CO., INC.
117 North Madriver Street
BELLEFONTAINE, OHIO 43311
(937) 593-7335
surveys@lsminc.us
KSS D0510 4957510 L-4957-2

2 WORKING DAYS
BEFORE YOU DIG
CALL TOLL FREE 800-362-2764
OHIO UTILITIES PROTECTION SERVICE

INDEXED ON MAP
1209 3P

Rose Survey

Walnut St. 82 1/2'

Alleys 16 1/2'

89-60
51-55
38-05

1.27572
1.25

1.27046
12.5
35230
254092
127046
15880750

.79212
1.25
396060
158424
79212
9901500

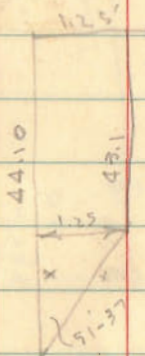

Dade
Geologic

May 28, 60
70° 65

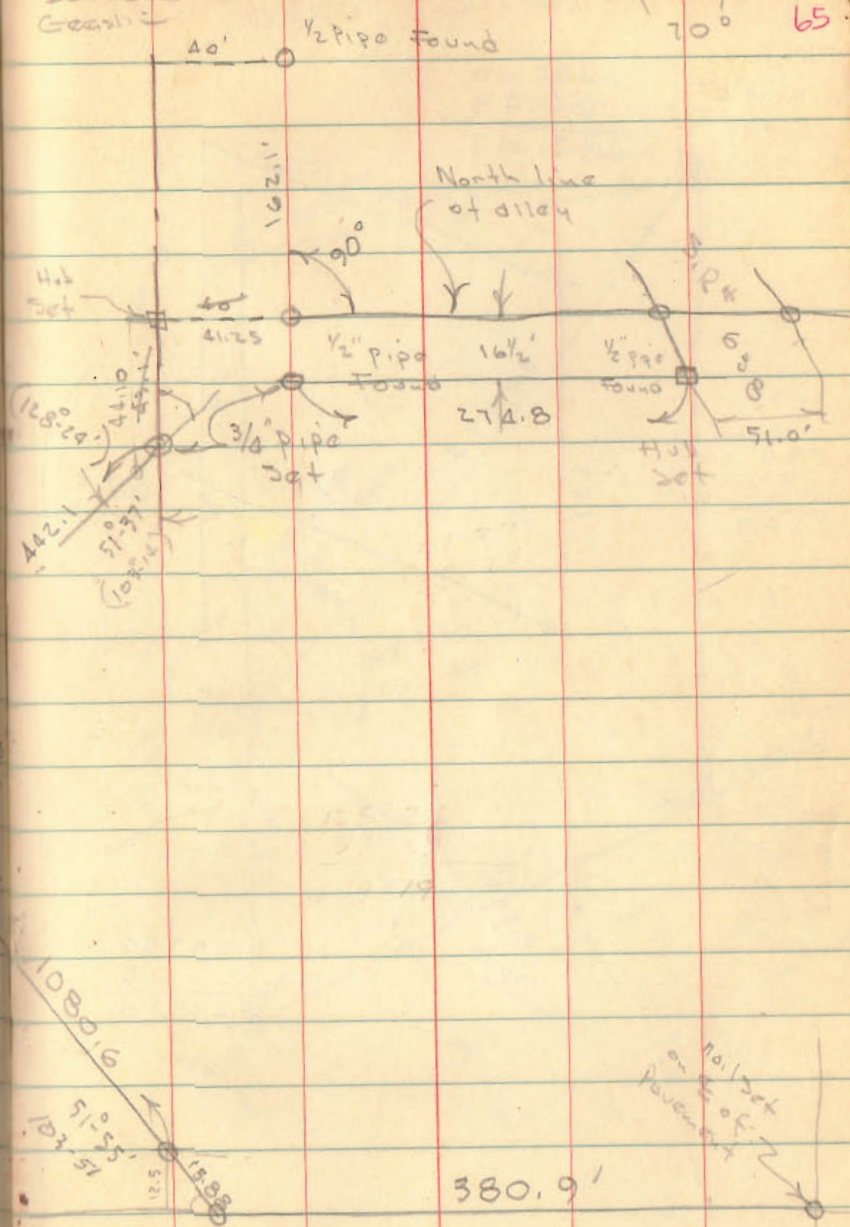

INDEXED ON MAP
1204

380.9'

