

FB 561

Road. 56 17^e Arthur Twp.

30' Road. From 57 To 39
Road Record 2 Page (283
287
291)

Map Road Record 2 Page 289.

33' Map Road Record 3 Page 232

Note original road was all off of
Wallace Land. $\frac{1}{2}$ of this road was
center of 30' road (My redline) The
20 feet widening was off of West
side. Trustees to get land.
Stakes placed 50' as shown.

Road NO. 57

1442

INDEXED ON MAP

March 6-1933
Cloudy - cool
Wright - A7
V. Detroit.

No. 56-240
J. Павел Pratt.
See Page 30

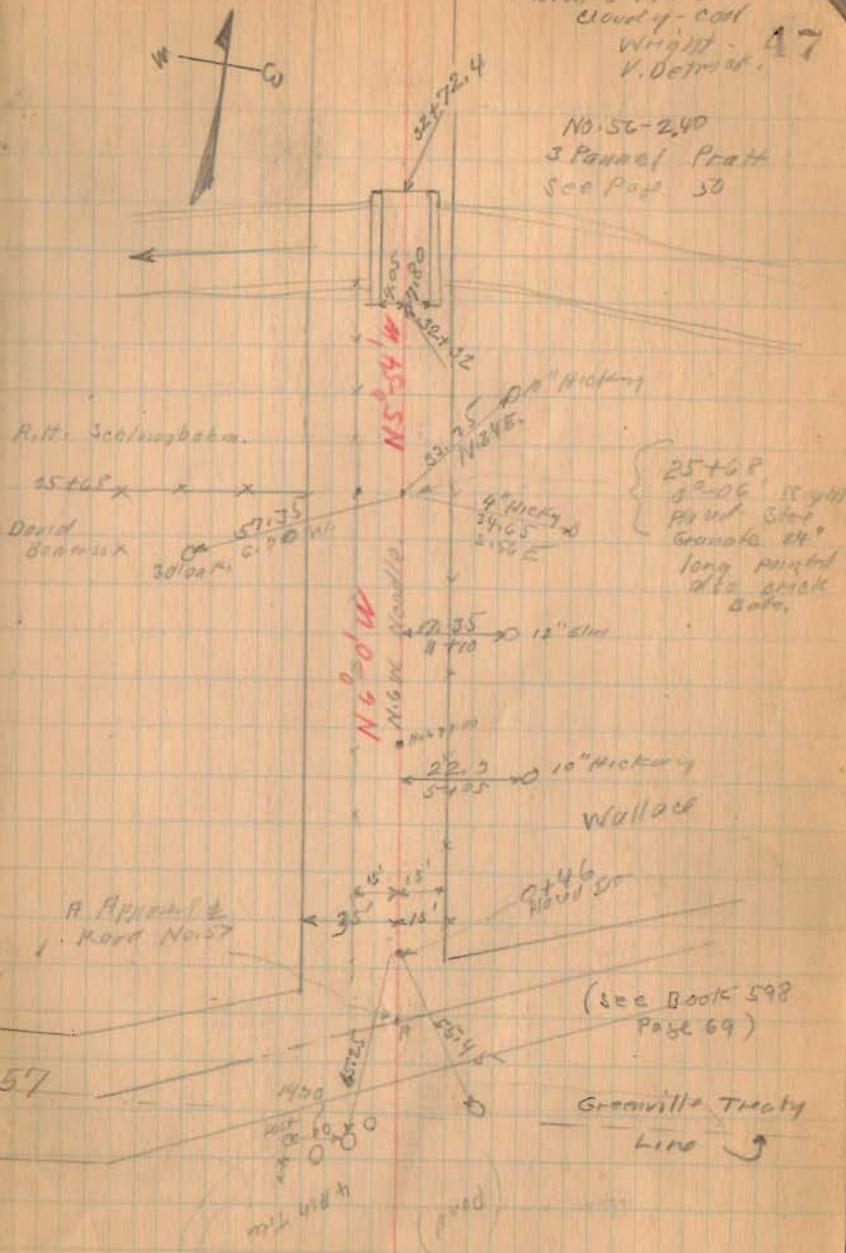

FB 561

Road 56

3-6-53

48

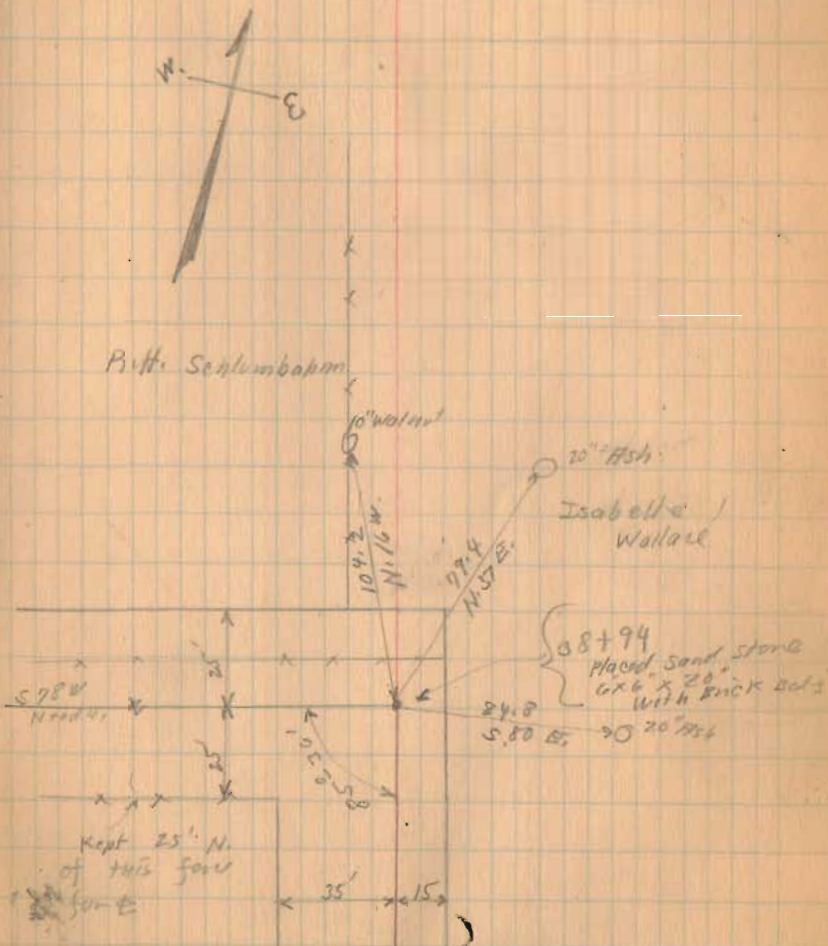

1442

INDEXED ON MAP

FB 561

Road 56

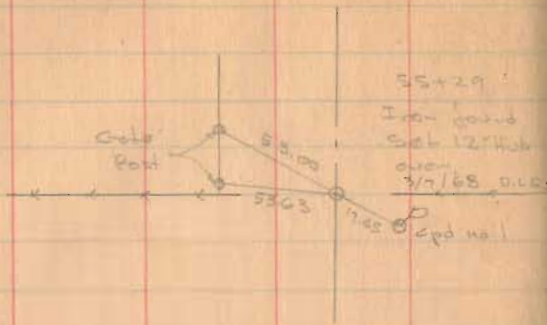

1442

INDEXED ON MAP

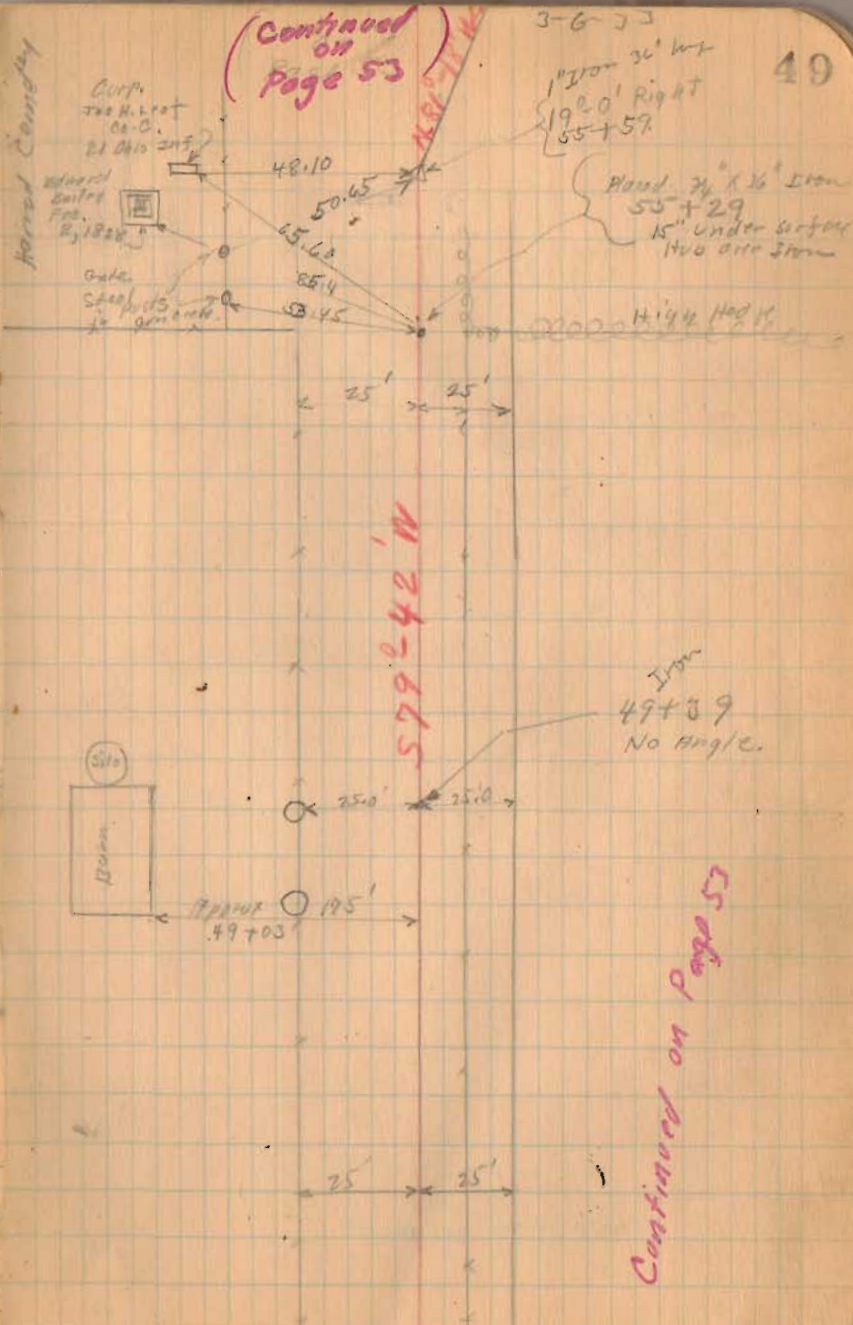

FB 561

Road 56

The Canton Bridge Co. Canton Ohio

Floor Beams 10" x 4 3/4"

End Beams 12" x 5"

Laterals 3/4" ϕ

Cili Piling

Wood Deck Wall held By six 5" x 3" I

End Plates at Shoes Rusted.

Lattice Railings

Hangers Riveted to Floor Beams

0-6-33

50

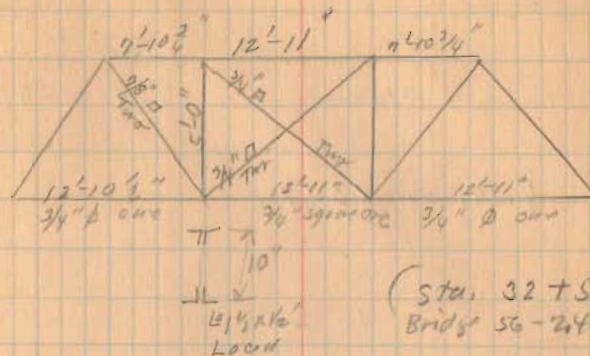

Looking up stream.

Top Chord [] 5" x 3 3/4" pl. 10" x 3 3/4"

Floor 40'-2"

11'-11" Between Top Chords

11'-8" Clear at Railing

Plank 11'-10" (No Good Now)

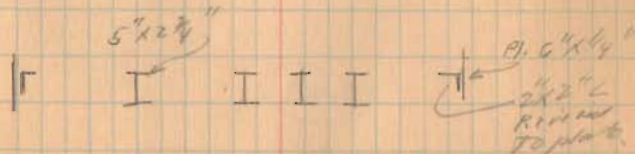

1462

INDEXED ON MAP

FB 561

Road, 56

(Continued from Page 49)

Note stakes 20" from E
for 40' Road. Trustees
making agreement for land

Sta. 0+00 TO 55+29 50' Road

Sta. 55+59 TO 84+00 Stakes
on South only 56-58-60-62 etc.

Sta. 86+00 TO 98+87 No stakes.

Aug. 16, 1933
Dear
Wright 53
John Montgomery.

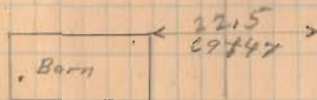

481°-18'N.

1442

INDEXED ON MAP

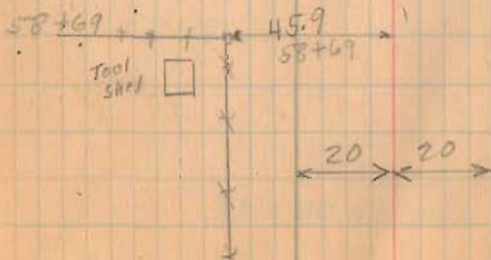

FB 561

Road 56

8-16-33

54

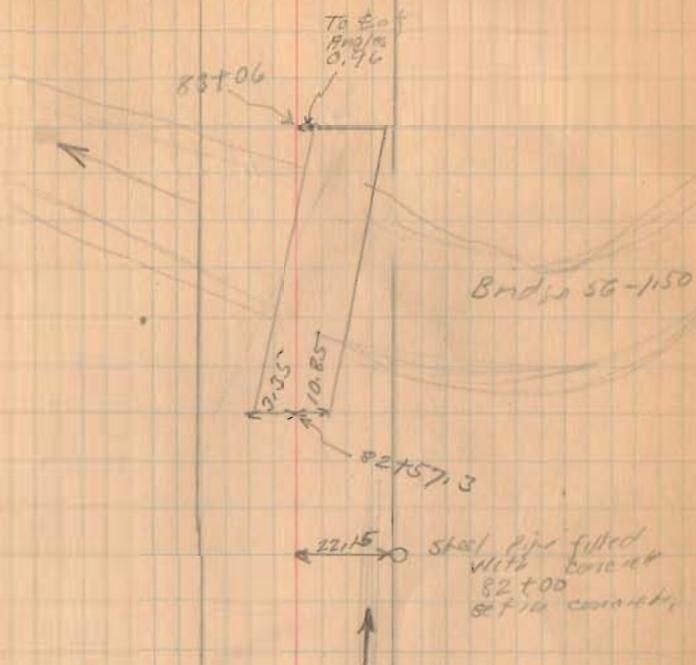

Mamie E. Leaf
79+28, x
Allen Anstina

Mamie E. Leaf
79+28 x
Allen Anstina

1422

INDEXED ON MAP

FB 561

Road No. 56

Length 98.87 feet

Length 1.8725 Miles

91+50 1" ϕ bar No \leftarrow

1442

INDEXED ON MAP

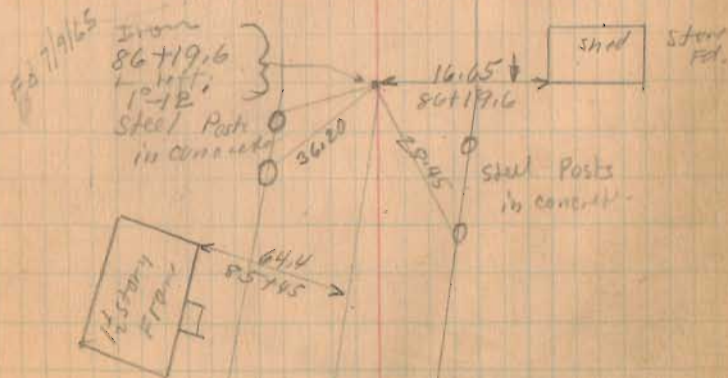
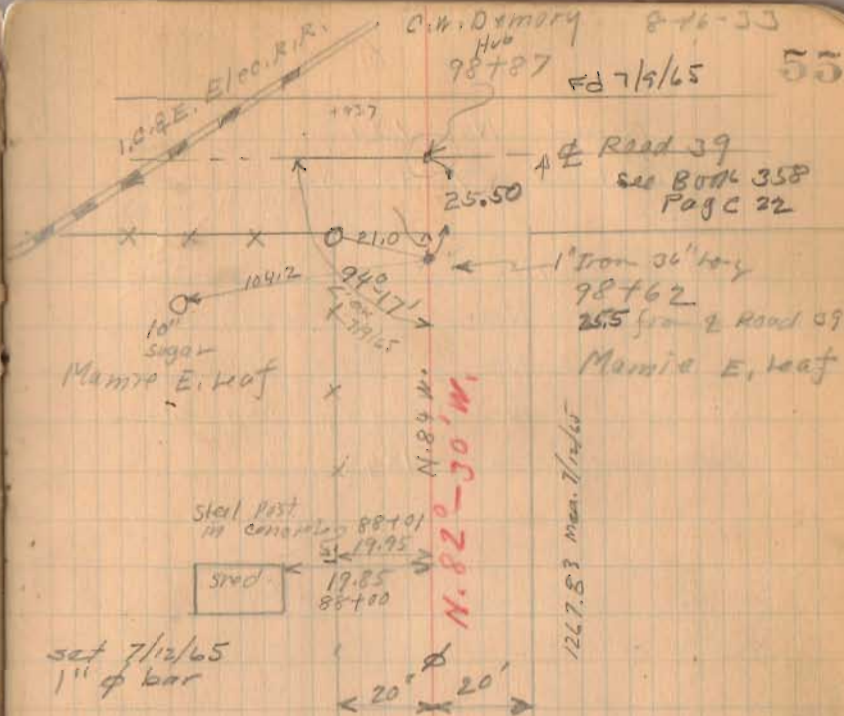

FB 712

Resurvey part of T.R. 56
McArthur Twp.
Logan Co., Ohio

38+90.94 - P.I. - nothing set -
dug for stone "B" here but
no luck - there is a corrugated
metal pipe so stone may have
been removed when this was
installed - Ref: F.B.K. # 561,
pg. 48 & X-56B, Pg. 1
94°-23'-20" Lt.

25+48.82 - P.I. - Fd. stone w/
pcs. of brick - set 3/4" mag
nail straddles & set R.R.
Spk. over stone to surface.
Ref: F.B.K. 561, pg. 47 & X-56B,
pg. 1 stone "A"
0°-06'-00" Rt.

7+41.19 - P.O.T. - Fd. R.R. Spk. -
set in 1981

0+00 - P.I. - Fd. 1" φ iron (circa 1981)
intersection C.E. 57 W / T.R. 56

INDEXED ON MAP
1442

B. Simmons
G. Dappert
C. Dill

Sept. - Oct. 07
37

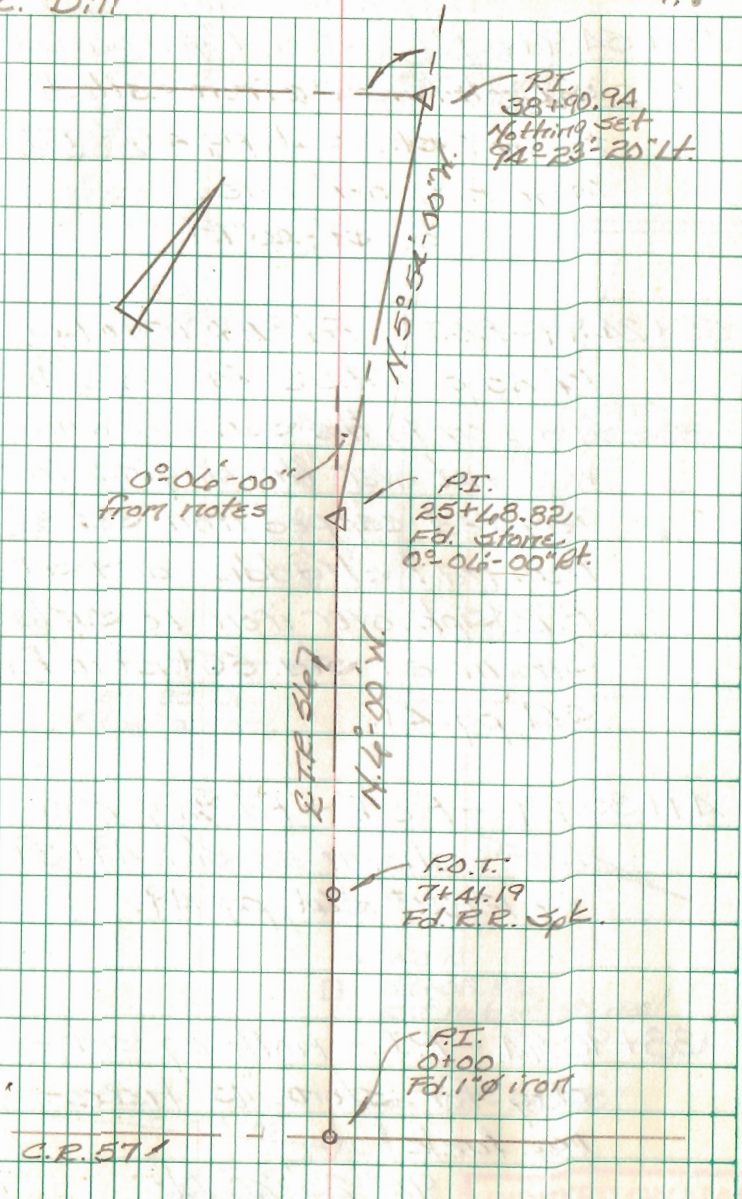

FB 712

Resurvey part of T.R. 56
McArthur Twp.
Logan Co., Ohio

55+54.99 - P.I. - Set 1" ϕ iron bar -
did not find 1" ϕ iron called
for in F.Bk. # 56d, pg. 49. - Fd.
large nail off line.
18°-49'-40" Rk

55+24.99 - P.O.T. - Fd. $\frac{3}{4}$ " ϕ iron bar \approx
14" deep - there was a $\frac{5}{8}$ " ϕ
cpd. iron to the surface which
was not over the original iron -
removed capped iron, set $\frac{3}{4}$ "
mag nail straddles and set
R.R. Spk. over iron to surface.
shown as sta. 55+29 in F.Bk. #
56d, pg. 49.

49+35.29 - P.O.T. - Fd. $\frac{3}{4}$ " ϕ iron
bar - shown as sta. 49+39
in F.Bk. # 56d, pg. 49.

38+90.94 - P.I. - nothing set -
dug for stone "B" here -
no luck
94°-23'-20" Lt.

Sept. - Oct. 07
38

See detail

Fd. large nail
used in recent
survey
0.28' Lt. of E.
Sta. 55+54.99

Harrod Cere.

R-X-X-X

P.O.T.
55+24.99
Fd. $\frac{3}{4}$ " ϕ iron

P.O.T.
49+35.29
Fd. $\frac{3}{4}$ " ϕ iron

P.I.
55+54.99
Set 1" ϕ iron
18°-49'-40" Et.

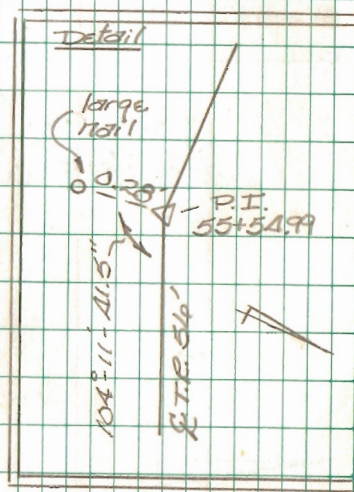

P.O.T.
39+08.86
Set nub w/ mag nail

N. 5°-54'-00" W.

94°-23'-20"

P.I.
38+90.94
Nothing set

INDEXED ON MAP
1442

FB 712

Resurvey part of T.R. 56
McArthur Twp.
Logan Co., Ohio

T9+86.66 - P.O.T. - Set mag
nail

55+54.99 - P.I. - Set 1" ϕ iron
bar - Ref: F.B.K. # 561,
pg. 49

18°-19'-40" Rt.

B. Simmons
G. Dappert
C. Dill

Sept. - Oct. 07

39

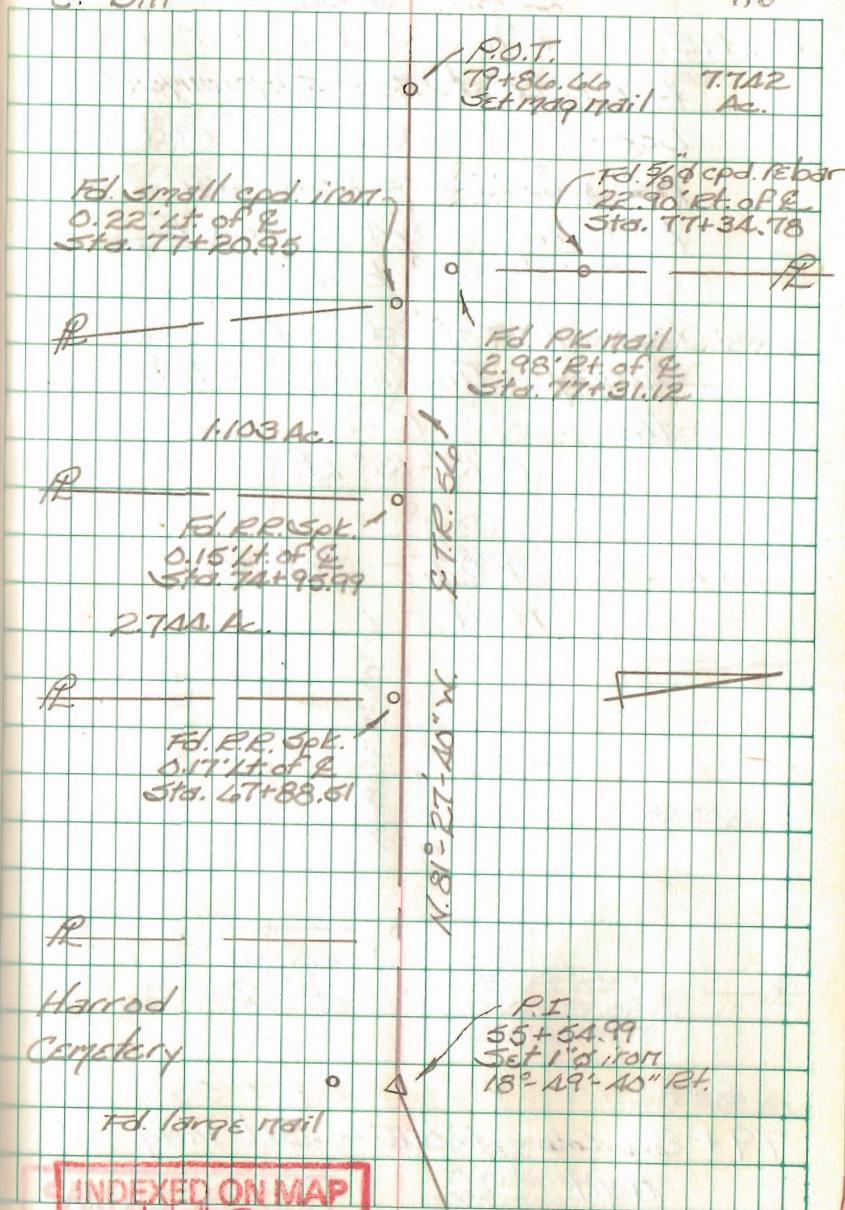

INDEXED ON MAP
1442

FB 712

RESURVEY part of T.R. 56
McArthur Twp.
Logan Co., Ohio

86+15.70 - P.I. - Set 1" ϕ iron
bar - Installed a monument
box - We found a $\frac{5}{8}$ " ϕ iron
bar which was bent over
bearing S. 44°-12'-04"E,
0.57' - This bent iron
has been used in recent
surveys. This iron is still
there.

1°-13'-13" Lt.

82+20.02 - P.O.T. - Set mag
nail

79+86.66 - P.O.T. - Set mag
nail

INDEXED ON MAP
1442

B. Simmons
G. Dappert
C. Dill

Sept. - Oct. 07

40

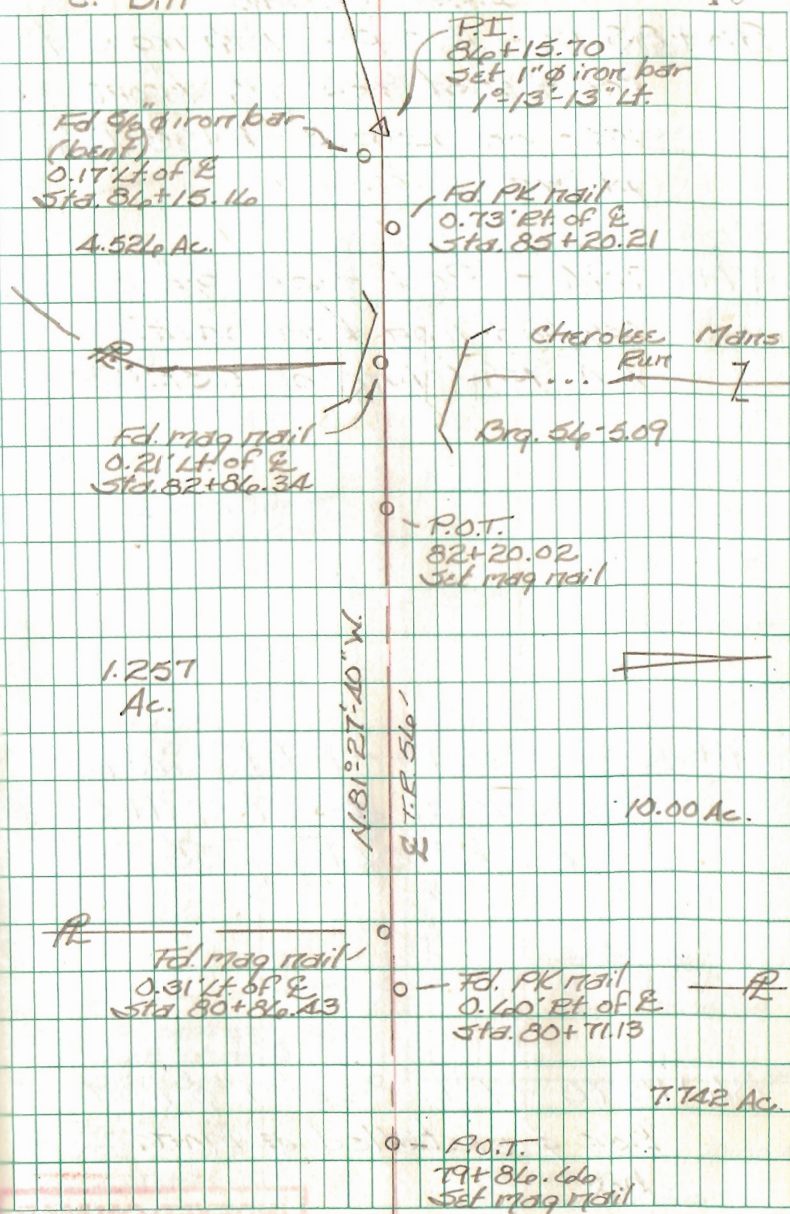

70 Resurvey part of T.R. 56
McArthur Twp.
Logan Co., Ohio

FB 712

98+83.12 - P.O.T. - nothing set -
re-created this pt. from
info on Log 33 - 10.85 R/W
plans.

97+87.94 - P.O.T. - set $\frac{5}{8}$ " ϕ
capped iron bar on E.
L.A. R/W line of USR 33

91+46.10 - P.O.T. - Fd. 1" ϕ iron
bar shown as Sta. 91+50
in F.B.K. # 561, pg. 55.

86+15.70 - P.I. - Set 1" ϕ iron
bar & installed a corr.
box.

INDEXED ON MAP
1442

B. Simmons
G. Dappert
C. Dill

Sept. - Oct. 07

41

