

Burden Survey
 Sec. 17 T. 7 R. 9
 M^s Arthur Tap

ABCDEA = 19.20 Acres

(Road 37 Survey
 Book 577 Page 7)

18-7-9

Road No. 37
 Avatsville - Lewistown Pico

19-7-9

17-7-9

N. 89-53 W.

20-7-9

Aug. 4-1939
 Harris
 F. W. H. H.
 Ed. Cole

78

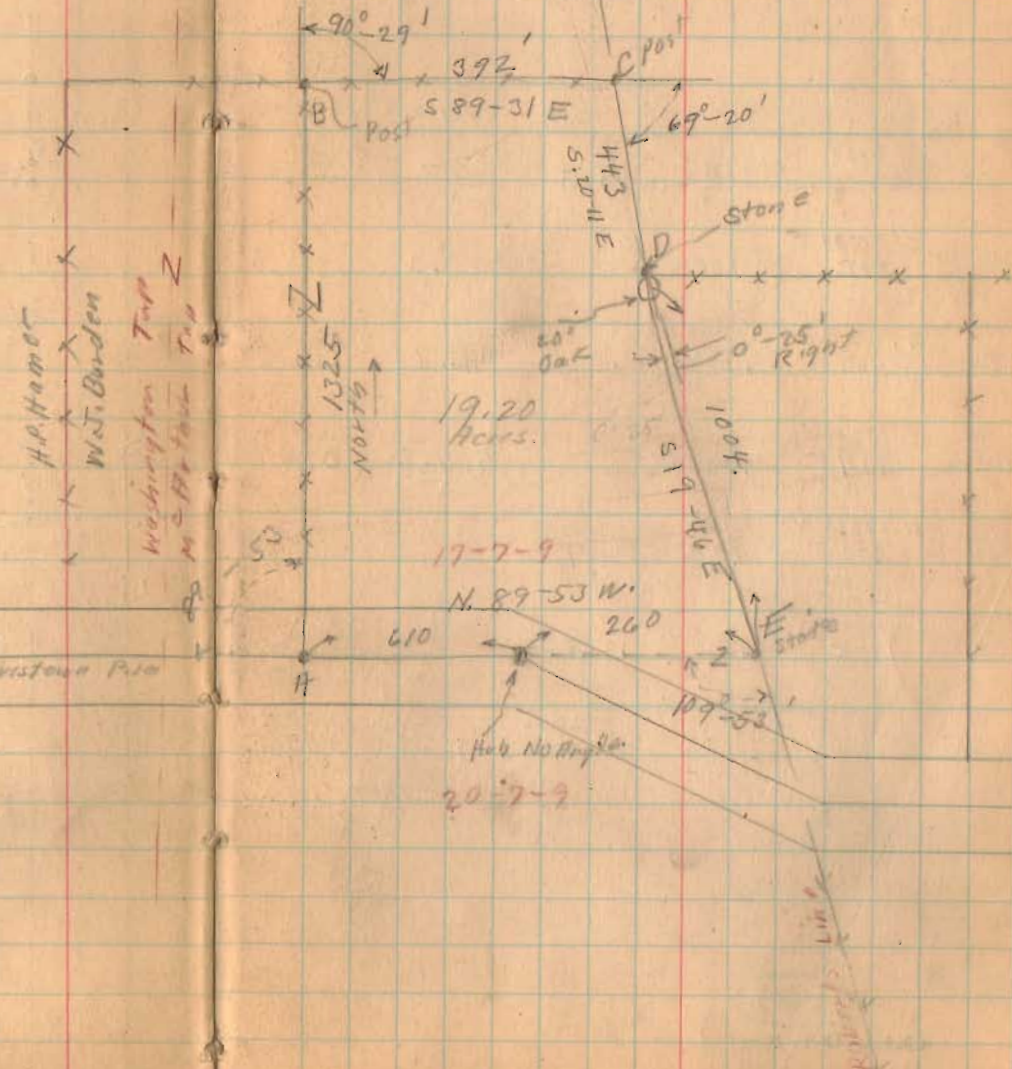

1597

INDEXED ON MAP

Burden Survey (Continued)

| Course | DIST bearing | Sine | Lat (COSINE) | | DEPT (SINE) | | D.M.P. | (D.M.D) (Lat) | |
|--------|--------------------|-------|------------------|--------|----------------|----------------|--------|---------------|---------------------|
| | | | N + | S - | E. + | W. - | | N + | S - |
| .0084 | S. 89-31 E 392 | 10000 | | 3.3 | 392.0 | | 392.0 | | 1,294 |
| .9386 | S. 20-11 E. 443 | ,3450 | | 415.8 | 152.4 152.8 | | 93.6.4 | | 389, 355 |
| .9411 | S. 19-46 E. 964 | ,3382 | | 907.2 | 326.0 | | 1414.8 | | 1,283, 507 |
| .0020 | N. 89-53 W 870 | 1000 | 1.3 +1.7 | | | 870.4 870.0 | 870.4 | 1,131 | |
| 1.0000 | NORTH 1325 | ,0000 | 1325.0 | | | 0 | 0 | 0 | |
| | | | 1326.3 1326.7 | 1326.3 | 870.4 870.8 | 870.4 870.0 | | | 1,674, 156 1,131 |
| | | | | | | | | 2 | 1,673, 025 |
| | | | | | | | | 43560 | 836, 512 |
| | | | | | | | | | 19,203.67 |
| | | | | | | | | | 19,20 Acres |

1597

1934

Burden Survey

The following described land in Mc Arthur Township Logan County Ohio. and being in Fractional Section 17 Town 7 South Range 9 East

Beginning at a stake in the Roberts line at the S.E. corner of said section 17 thence N. 89-53 W 260 feet to a stake at an angle in the road, thence with the center of County road No. 37 (Huntsville - Lewistown Pike) N. 89-53 W. 610 feet to the S.W. corner of said section 17, thence with the west side of said section 17 North 1325 feet to a post in W.J. Mc Lees south line thence with said Mc Lees south line S. 89-39 E. 392 feet to a post in the Roberts line, thence with the Roberts Line S. 20-11E. 443 feet to a large stone at the north side of a large oak tree, and being one of Mc Lees S.W. corners thence with the Roberts line S. 19-46 E. 1004 feet to the place of beginning, said tract containing 19.20 acres more or less and being the same tract as surveyed Aug. 1934 as shown in Logan County field book No. 521 page 78

1597 110

INDEXED ON MAP

Aug 4-1939
W. H. H. H.
F. H. H. H.
Ed. H. H.

78

Burden Survey
Sec. 17 T. 7 R. 9
M. & Arthur Twp

ABCDEA = 19.20 Acres

(Road 37 survey
Book 577 Page 7)

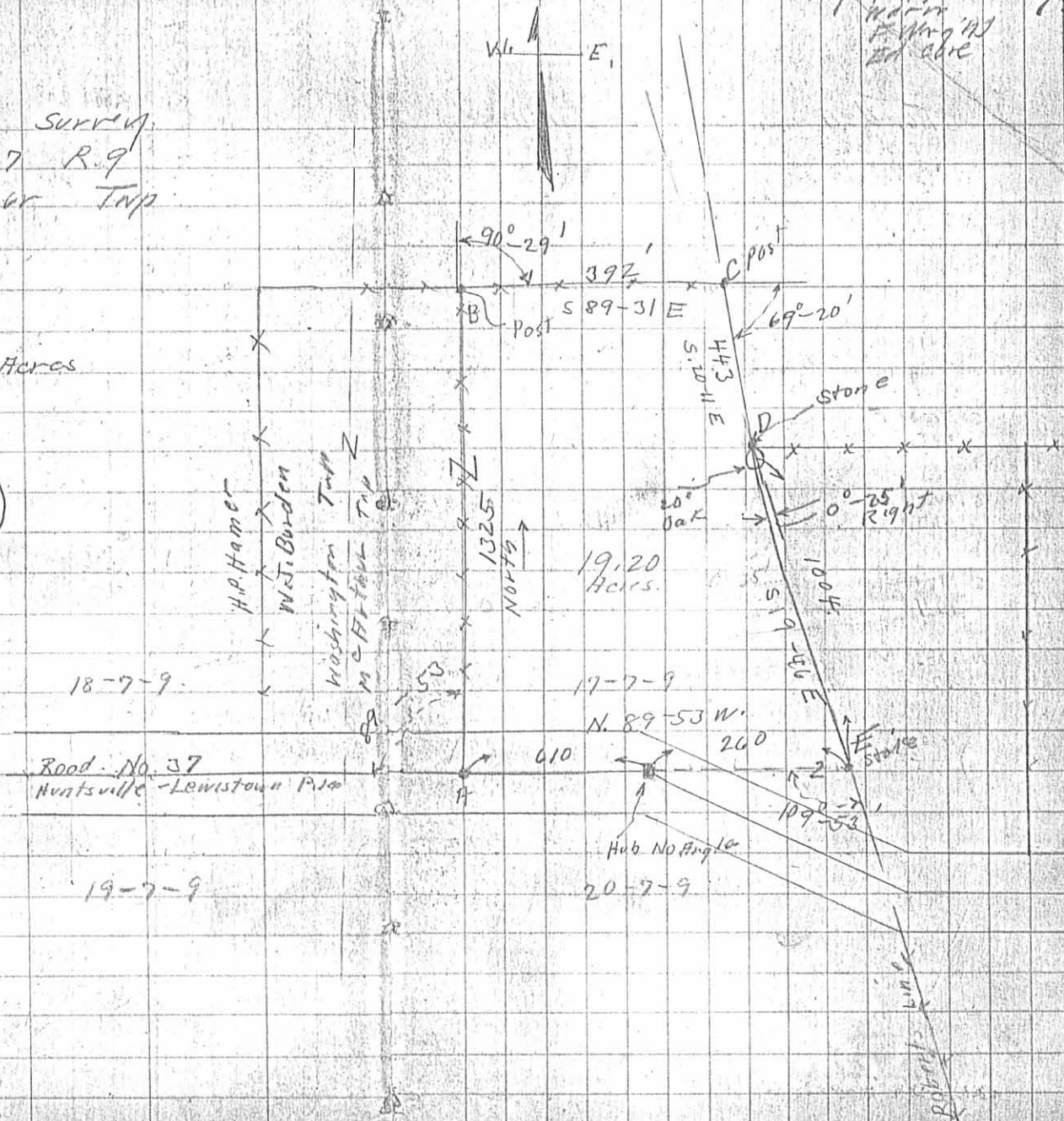

1597 IP
INDEXED ON MAP

14 - 14

Description of land to be transferred from

Wm. J. Burden to H. G. Short.

Tract # 1.

The following described real estate situated in McArthur Township, Logan County, Ohio, and being in Virginia Military Survey No. 12168.

Commencing at the point of intersection of the center line of County Highway No. 95 and County Highway No. 37, thence with the center of County Highway No. 37 S. 81°-13' W. 778.8 feet to the P. T. of a 4°-00' curve to the right whose radius is 1432.69 feet, (said curve being the center line of the new location of County Highway No. 37), thence continuing S. 81°-13' W. with the tangent to the above curve, (said tangent being on the old center line of County Highway No. 37, now vacated) 346.4 feet to a point at the southwest corner of a 34.00 acre tract belonging to Wallace Andrew Fry et ux, said point being the beginning point of this description; thence continuing with the former center line of County Highway No. 37, now vacated S. 81°-13' W. 342.5 feet to a stake at an angle in the center line of said Highway (now vacated); thence continuing with said center line N. 52°-33' W. 115.0 feet to a point in the Roberts line thence with the Roberts Line N. 19°-46' W. 163.6 feet to a point in the center line of County Highway No. 37 (new location) at Station 76 + 03.8', thence with the center line of said County Highway No. 37 (new location) S. 66°-23' E. 65.4 feet to the P. C. of a 4°-00' curve to the left whose radius is 1432.69 feet, thence with said curve to the left 437.8 feet to the west line of Wallace Andrew Fry et ux. 34.00 acre tract; thence with Fry's west line S. 8°-47' E. 43.8 feet to the place of beginning, containing 1.17 acres.

Tract # 2.

The following described real estate situated in McArthur Township, Logan County, Ohio, and being in Section 20, Town 7 S., Range 9 E.

Commencing at a concrete monument at the northwest corner of Section 20, Town 7 S., Range 8 E., and in the center of County Highway No. 37, thence with the north line of said Section 20, and the center line of said County Highway No. 37 S. 89°-53' E. 310.35 feet to the P. C. of a 4°-00' curve to the right whose radius is 1432.69 feet, thence with said 4°-00' curve to the right 356.8 feet to a point where the center line of the new location of said County High-

1597 207
INDEXED ON MAP

way No. 37 intersects the center line of the old Highway (now vacated) said point being the beginning point of this description; thence continuing with said $4^{\circ}-00'$ curve to the right 230.7 feet to the P. T. of said $4^{\circ}-00'$ curve, thence continuing with the center line of said Highway (new location) S. $66^{\circ}-23'$ E. 41.3 feet to a point in the Roberts line, thence with the Roberts line S. $19^{\circ}-46'$ E. 163.6 feet to a point in the center line of said County Highway No. 37 (now vacated), thence with said center line N. $52^{\circ}-33'$ W. 394.0 feet to the place of beginning, containing 0.42 acres.

It is intended that the above description include all the land of Wm. J. Burden lying between the center line of the vacated portion of County Highway No. 37 and the center line of the new location as shown on the dedicated right-of-way plan file No. X-37 in the office of the Engineer of Logan County, Ohio.

1597 20-2
INDEXED ON MAP