

Road 39
M^s Arthur Twp

42' Anstine Pike - 1890

60' Commissioners Journal Vol. 5 Page 24-80
1836

stakes placed on Tedrick and Weiser
for fence 60'-30' from E

Hub set for monuments
June, 1952 at 50'

2+00 RT only

1776

INDEXED ON MAP

R/W Pt
187+99
S&P Plan
L-27 Page 7

R/W Pt
182+10
S&P Plan
L-27
Page 6

To Huntville
S. H. 130
Hubset 2

Stone
1+55
No Angle

May - 4 - 1937
Raing
F. Wright
G. Pusy
G. Wilgr

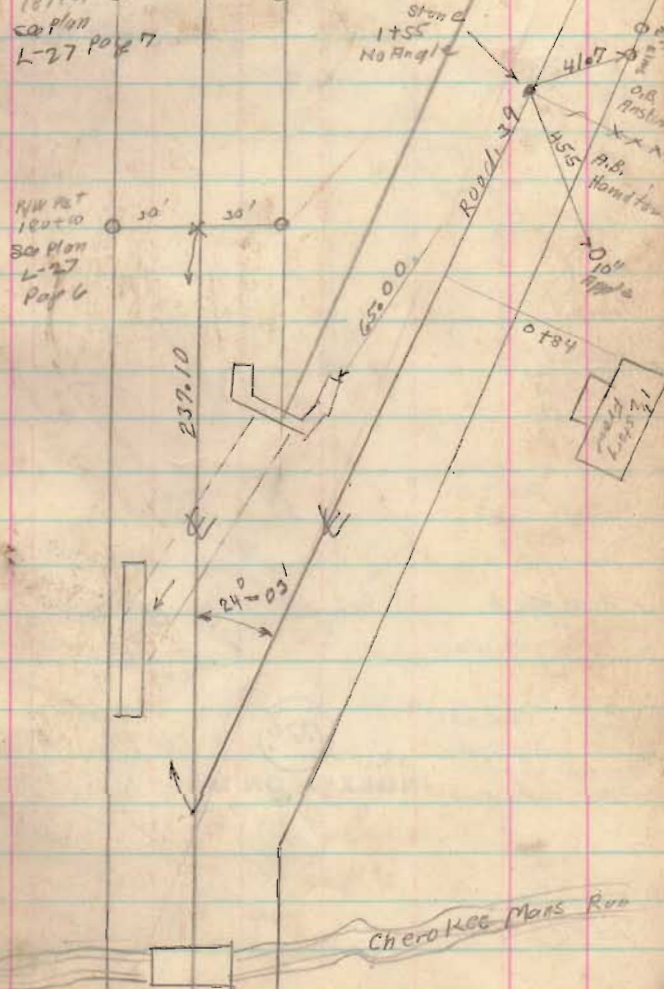

Road 39

$$\begin{array}{r} 23+23 \\ 19+12 \\ \hline 981 \end{array}$$

23+23

18+01

13+32

Set 90° from Foresight

1776

INDEXED ON MAP

7+00

5-4-37

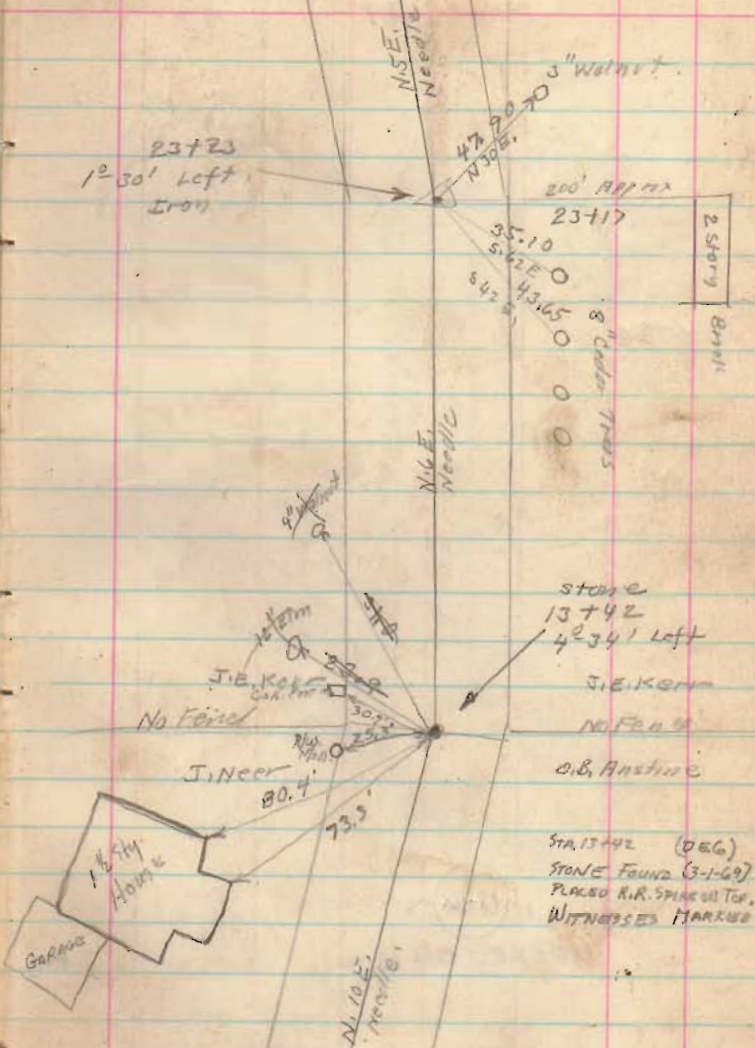

Road 39

49+00

$$\begin{array}{r} 44+23 \\ 10-12 \\ \hline 54-35 \end{array}$$

44+23

at 50.2^{ft} Bisecting L

(1776)

INDEXED ON MAP

$$\begin{array}{r} 40+30 \\ 39+00 \end{array}$$

1" # bar set 7/12/65

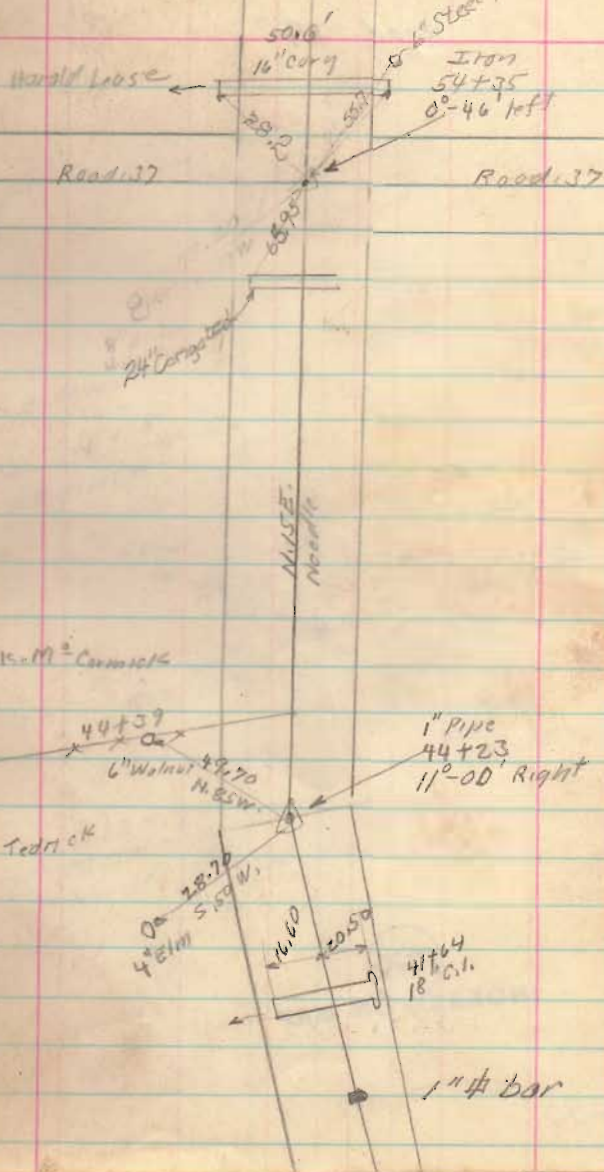

Road 39

72+00

$$\begin{array}{r} 66+48.5 \\ 9+03 \\ \hline 75+51.5 \end{array}$$

66+48.5

61+00

1774

INDEXED ON MAP

56+00

C.H. Shapp

68+48

W.H. Weis

6' ELM

54.20
N 45 W

12' ELM 66.4

58.5 W

W.H. Weis

63+83

Harold Hase

E. Demary

66+48.5

K.B. Tedrick

66+48.5
Iron
NO Angle

Road. 39

77+56

1776

INDEXED ON MAP

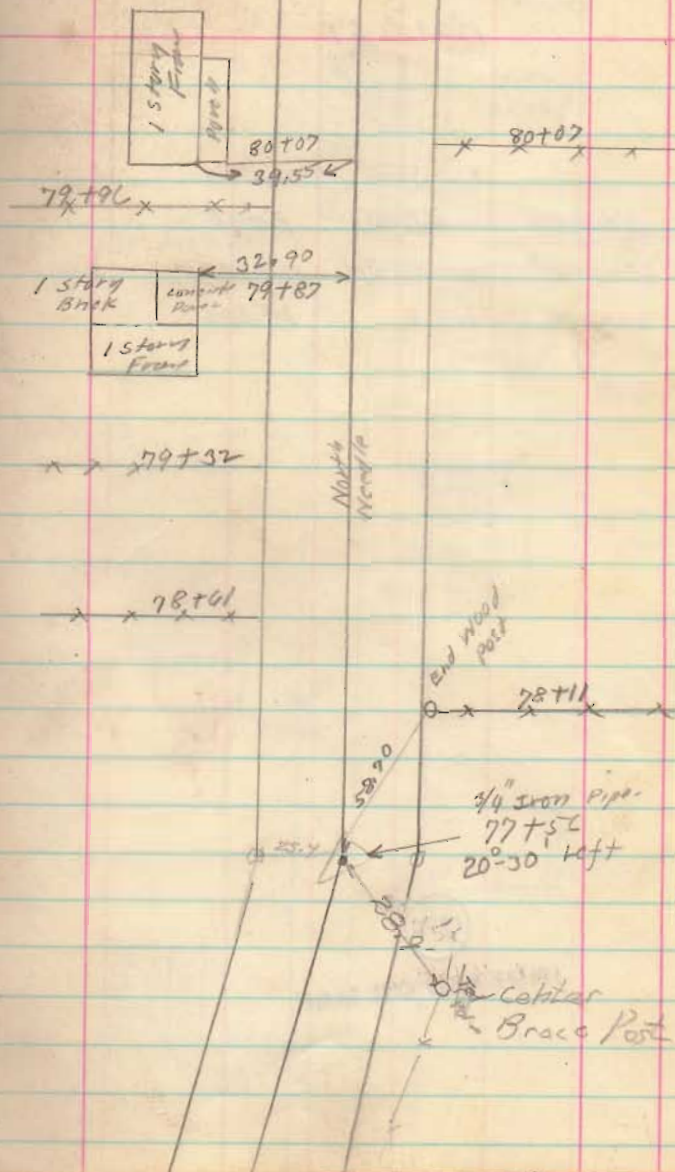

Road 39

Length 8569 Feet
 Length 1.622916 Miles
 Length 1.62 Miles

1776

INDEXED ON MAP

Road 22
 See Book 579
 Pages 11 and 63

7045
 7090
 7066.5
 Pump
 Q2100
 180°
 Road 39
 See Book 579
 Page 10

1107
 25769

Road 22
 State Route 274
 (See Book 598 Page 37)

Road 22
 State Route 274
 (See Book 559 Page 55)

5/8" ϕ FO
 REPLACED w/ 1" ϕ
 8/17/72
 LHG

x x x x
 84+29

02.10
 83798
 1 Story
 Frame

1 Story
 Frame
 32+50
 83+66

x x x x
 83+66

41.10
 81+45
 1 Story
 Brick

1 Story
 Frame
 Porch
 80+63
 39+55

CHEROKEE