

Keller Surr'y
McArthur Tap.
V.M.S. 10306

Keller To Buckwalter
Jan 10-1895
Vol 84 Page 120

Hellman To Guy 40.00
Hellman To Keller 17.91

- A - Stone found, Sta. 40+40 Road 57 Book 598 Page 67
- B " " "
- C 2" Pipe Plaud.
- D Stone Found.
- E Point of Road Sta. 31+62.5 Road 57
- F " " Sta. 34+34.4 Road 57
- G Stake Plaud 25' N. of Road.
- H Stone Found Sta. 37+13.5 Road 57 Book 598 Page 67

AB = 2880.0 NW
BC = 605.6 S 82 1/2 W
CD = 271.5 S 82 1/2 W
CF = 2874.0 S 7 E
EF = 271.9 N 83 E
FH = 279.1 N 83 E
HA = 326.5 N 82 1/2 E
DE = 2871.0 S 7 E.

Bearings from
old deed.

Road 57
Graville Treaty
See Book 598
Page 67

FABC = 40.00 Acres } Present Owner
EFCD = 17.91 Acres } Magare Hellman
57.91 Acres

Jan. 1-1938
E. Wright
G. Wilgus

66

V.M.S. 10307

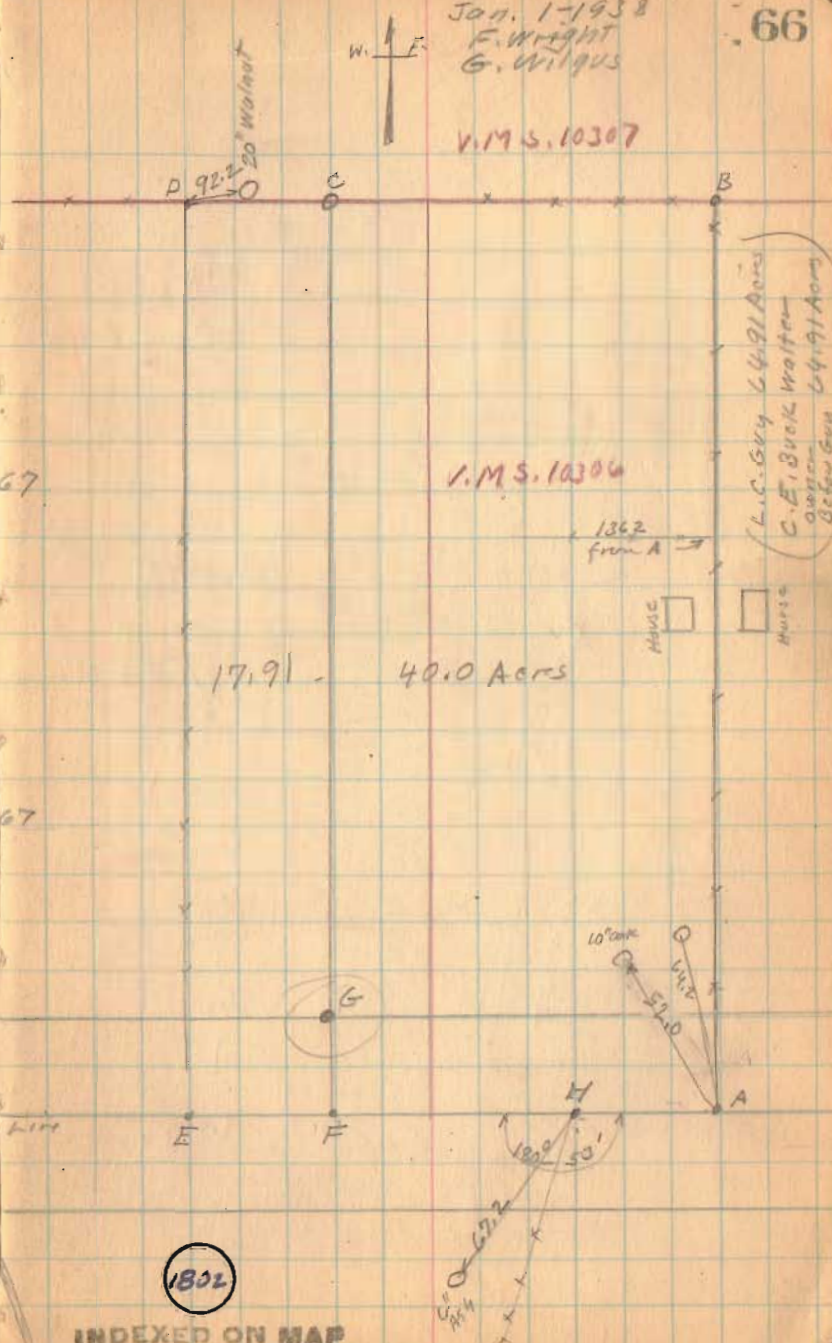

V.M.S. 10306

17.91 - 40.0 Acres

1362 from A

HOUSE

Horse

L.C. Guy 64.91 Acres
C.E. Buckwalter 49.91 Acres
Horse

10° 30'



1802

INDEXED ON MAP

Keller

The following described land in Virginia Military Survey 10306, McArthur Township, Logan County, Ohio:

Beginning at a stone in the center of County road No. 57 (known as the Greenville Treaty Line), said stone being at southwest corner of L. C. Guy's 64.91 acre tract (formerly known as E. C. Buckwalter land); thence north 7° west 2680 feet to a stone at said Guy's northwest corner and also being in the north line of V. M. S. 10306; thence with the north line of V. M. S. 10306 south $82\frac{1}{2}^{\circ}$ west 605.6 feet to an iron pipe; thence south 7° east 2674 feet to a point in the center of County road No. 57; thence with the center of County road No. 57 (Greenville Treaty Line) the following two courses and distances, north 83° east 279.1 feet to a stone, north $82\frac{1}{2}^{\circ}$ east 326.5 feet to the place of beginning, containing forty (40) acres more or less, and being the same tract as surveyed January 1, 1938 as shown in Logan County Engineers' book 608, page 66.

1802

ID-1

SEARCHED OR MAP

Keller

The following described land in Virginia Military Survey 10306, McArthur Township, Logan County, Ohio:

Beginning at a stone in the center of County road No. 57, known as the Greenville Treaty Line road, said stone being at the southwest corner of L. C. Guy's 64.91 acre tract (formerly known as the E. C. Buckwalter land); thence with the center of said road No. 57 south $82\frac{1}{2}^{\circ}$ west 326.5 feet to a stone and south 85° west 279.1 feet to a point, said point being the beginning point of this survey; thence north 7° west 2874 feet to an iron pipe, said pipe being in the north line of V. M. S. 10306; thence with the north line of said survey V. M. S. 10306 south $82\frac{1}{2}^{\circ}$ west 271.5 feet to a stone at the northeast corner of Alice Keller's 51.61 acre tract; thence with the east side of said Keller tract south 7° east 2871 feet to a point in the center of road No. 57 (Greenville Treaty Line); thence with the center of road No. 57 north 83° east 271.9 feet to the place of beginning, said tract containing 17.91 acres more or less, and being the same tract as surveyed January 1st, 1938 as shown in Logan County Engineers Book 608, page 66.

1802 1D-2

INDEXED ON MAP

F.B. 608

Keller Surr'y
McArthur Trp.
V.M.S. 10306

Keller To Buckwalter
Jan 10-1895
Vol 84 Page 120

Hellman To Guy 40.00
Hellman To Keller 17.91

- A - Stone found Sta. 40+40 Road 57 Book 598 Page 67
- B " " "
- C 2" Pipe Placed
- D Stone Found
- E Point @ Road Sta. 31+62.5 Road 57
- F " " Sta. 34+34.4 Road 57
- G Stake Placed 25' N. of @ Road
- H Stone Found Sta. 37+13.5 Road 57 Book 598 Page 67

AB = 2880.0 N7W
 BC = 605.6 S 82 1/2 W
 CD = 2716.5 S 82 1/2 W
 CE = 2874.0 S 7 E
 EF = 271.9 N 83 E
 FH = 279.1 N 83 E
 HA = 326.5' N 82 1/2 E
 DE = 2871.0 S 7 E

Bearings from
Old Deed.

Road 57
Greenville Treaty
See Book 598
Page 67

FABC = 40.00 Acres } Present Owner
 EFCD = 17.91 Acres } Maggare Hellman
 57.91 Acres



Jan. 1-1938
F. Wright
G. Wilgus
V.M.S. 10307

66

V.M.S. 10306

1362
from A

17.91 - 40.0 Acres

(L.C. Guy 44.91 Acres)
C.E. Buckwalter
overlaid
before Guy

House

House

(1802) IP

INDEXED ON MAP