

JESSE FULMER  
to  
HUNTSVILLE SCHOOL BOARD

The following described real estate situated in McArthur Township,  
Logan County, Ohio and being part of Virginia Military Survey No. 9904 and  
more particularly described as follows:

Commencing at an iron pin in the center of County Highway No. 222  
at the northeast corner of Jesse Fulmer's 1.00 acre tract, said iron pin  
being Sta. 8+23.6 as shown in the Logan County Engineer's field book No. 579,  
page 63; thence with said Fulmer's east line S. 3°-50' E. 235.1 feet to  
a stake at the southeast corner of said tract, said stake being the  
beginning point of this description; thence with said Fulmer's south line  
N. 74°-00' W. 104.7 feet; thence S. 87°-46' E. 98.8 feet to a stake in  
said Fulmer's east line; thence S. 3°-50' E. 25.0 feet to the place of  
beginning.

Containing 0.03 of an acre more or less.

3046 ID-1

*on map*

HUNTSVILLE SCHOOL BOARD

to

JESSE FULMER

The following described real estate situated in McArthur Township, Logan County, Ohio and being part of Virginia Military Survey No. 9904 and more particularly described as follows:

Commencing at an iron pin in the center of County Highway No. 222 at the northwest corner of Jesse Fulmer's 1.00 acre tract at Sta. 10+11.6 as shown in the Logan County Engineers field book No. 579, page 63; thence with said Fulmer's west line S. 1°-28' W. 225.0 feet to a stake at the southwest corner of said tract, said stake being the beginning point of this description; thence continuing S. 1°-28' W. 25.0 feet to an iron pin; thence S. 87°-46' E. 101.7 feet to the south line of said 1.00 acre tract; thence with said south line N. 74°-00' W. 105.3 feet to the place of beginning.

Containing 0.03 of an acre more or less.

105.3  
24.7  
29.0

3046

ID-2

INDEXED ON MAP

on plot

5

J. E. FULMER SURVEY  
McARTHUR TOWNSHIP  
V. M. S. 9904  
July 22, 1954

The following described real estate situated in McArthur Township, Logan County, Ohio and being part of Virginia Military Survey 9904 and more particularly described as follows:

Beginning at an iron pin in the center of County Highway #222 at Sta. 8+23.6 as shown on page 63 of the Logan County Engineer's field book #579, said iron pin being the Northwest corner of a 3.75 acre tract, presently belonging to John S. Smith; thence with said Smith's West line S. 3°-50' E. 231.5 feet to an iron pin; thence N. 74°-00' W. 210.1 feet to a stake; thence N. 1°-28' E. 225.0 feet to an iron pin in the center of said County Highway #222; thence with said center line S. 74°-00' E. 188.0 feet to the place of beginning.

Containing 1.00 acres.

The above described tract taken from Jessie E. Fulmer's 10.00 acre tract.

3046 2D

INDEXED ON MAP

Jess Fulmer  
 Town Surveyor Clerk of sch. bd.

BL 2, P 9 13

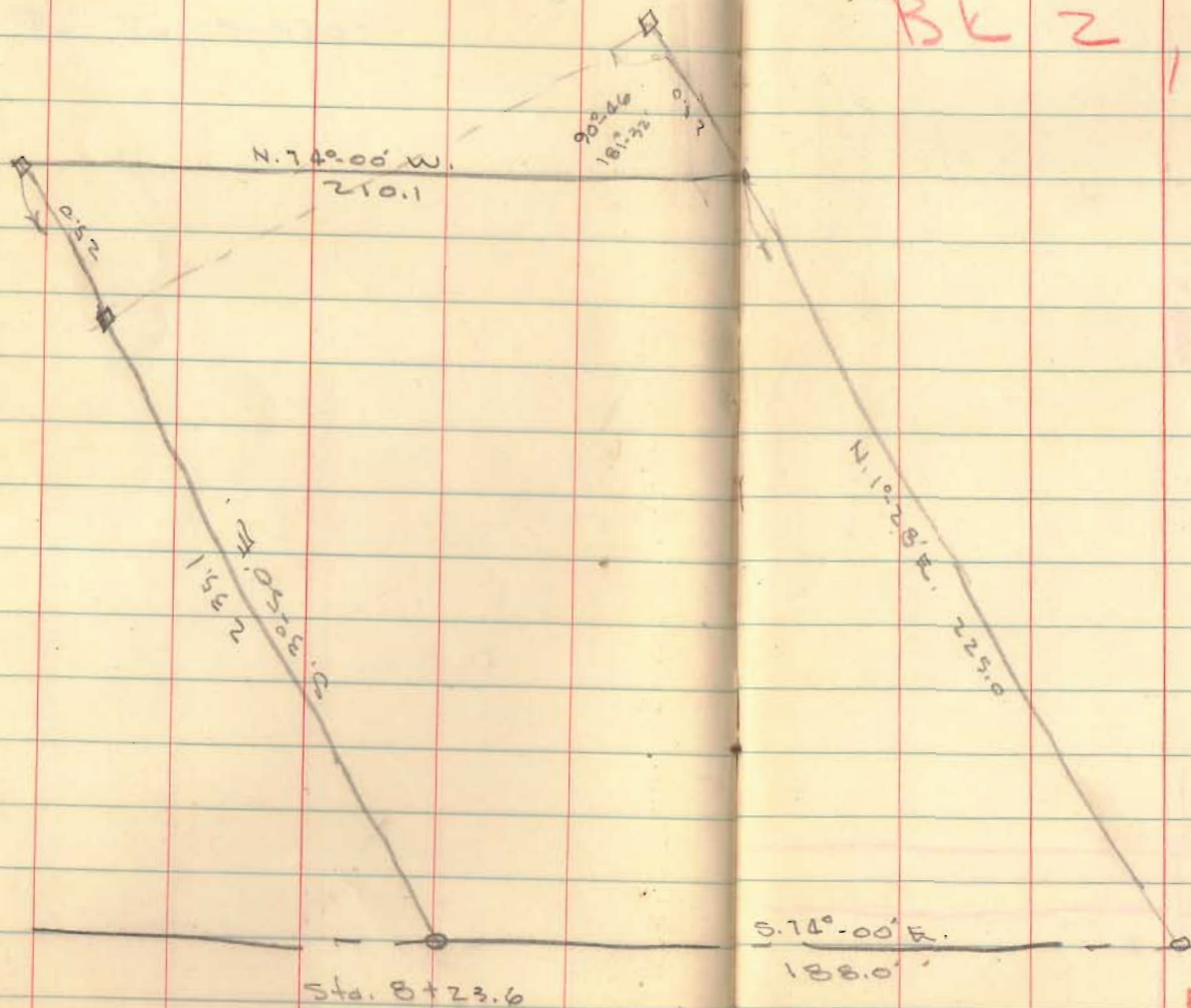

INDEXED ON MAP  
 3046