

12  
Paul R. Craig 1959

SNYDER SURVEY

V.M.S. 9907

MC ARTHUR TOWNSHIP

JULY 7, 1956

The following described real estate situated in Mc Arthur Township; Logan County, Ohio and being part of Virginia Military Survey 9907 and more particularly described as follows:

Beginning at an iron pin in the center of State Route 638 in the north line of F. L. St. Johns' 106.85 acre tract, being Sta. 32 + 12 as shown on Logan County Engineers' plan L-29; thence with the north line of said F. L. St. Johns' tract S.  $79^{\circ}-41'$  W. 338.0 feet to a stake; thence N.  $13^{\circ}-25'$  W. 122.2 feet to a 6 inch Elm tree; thence N.  $79^{\circ}-41'$  E. 377.5 feet to an iron pin in the center of said S. R. 638; thence with said center line S.  $4^{\circ}-30'$  W. 126.2 feet to the place of beginning.

Containing 1.00 acres more or less.

*on Plat*

3065

INDEXED ON MAP

Snyder Survey  
 McArthur Two  
 Paul A. Snyder  
 Bellefontaine Rt. 2

July 7, 1956  
 Dodson  
 Goerlin

30

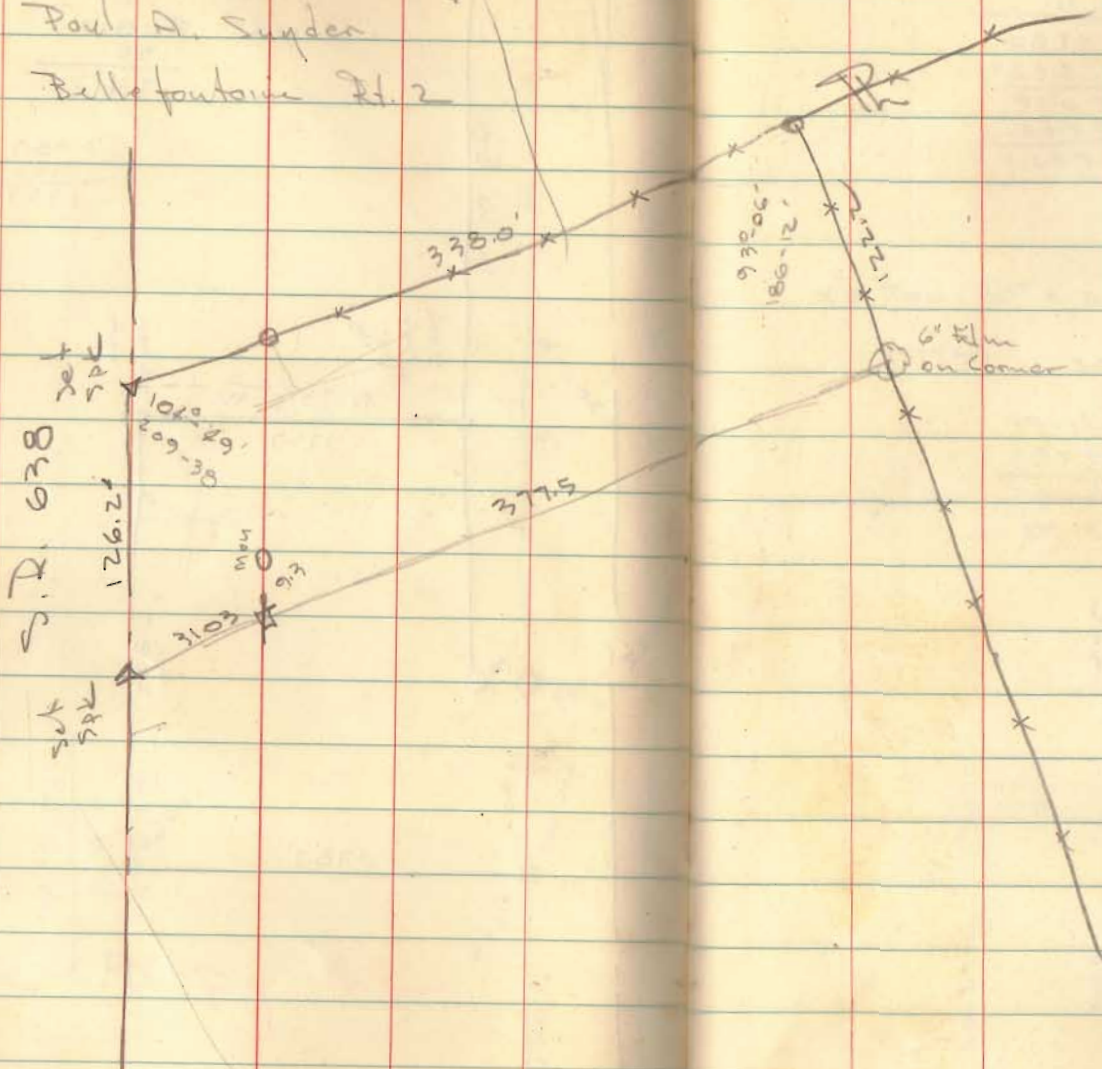

INDEXED ON MAP  
 3065