

12

SNYDER SURVEY

V. M. S. 9907
McArthur Township
September 6, 1958

TRACT I

The following described real estate situated in McArthur Township, Logan County, Ohio and being part of Virginia Military Survey 9907 and more particularly described as follows:

Beginning at an iron pin at the intersection of the center line of State Route No. 274 and the center line tangent of State Route No. 638 as shown in the Logan County Engineer's field book 559, page 76; thence with the center line of said State Route No. 638, S. 7°-46' W. 385.0 feet to an iron pin; thence S. 82°-49' W. 134.7 feet to an iron pin, passing a stake in the west right-of-way line of said State Route No. 638 at 67.28 feet; thence N. 7°-11' W. 372.0 feet to an iron pin in the center of said State Route No. 274, passing a stake in the south right-of-way line of said State Route No. 274 at 347.0 feet; thence with the center line of said State Route No. 274, N. 82°-49' E. 234.1 feet to the place of beginning.

Containing 1.57 acres more or less.

INDEXED ON MAP

066

1D-1

SNYDER SURVEY

V. M. S. 9907
McArthur Township
September 6, 1958

TRACT II

The following described real estate situated in McArthur Township, Logan County, Ohio and being part of Virginia Military Survey 9907 and more particularly described as follows:

Commencing at an iron pin at the intersection of the center line of State Route No. 274 and the center line tangent of State Route No. 638 as shown in the Logan County Engineer's field book 559, page 76; thence with the center line of said State Route No. 274, S. 82°-49' W. 234.1 feet to an iron pin, said pin being the beginning point of this description; thence S. 7°-11' E. 372.0 feet to an iron pin, passing a stake in the south right-of-way line of said State Route No. 274 at 25.0 feet; thence S. 82°-49' W. 117.1 feet to an iron pin; thence N. 7°-11' W. 372.0 feet to an iron pin in the center of said State Route No. 274, passing a stake at 347.0 feet; thence with said center line N. 82°-49' E. 117.1 feet to the place of beginning.

Containing 1.00 acre more or less.

3066

1D-2

SNYDER SURVEY

V. M. S. 9907
McArthur Township
September 6, 1958

TRACT III

The following described real estate situated in McArthur Township, Logan County, Ohio and being part of Virginia Military Survey 9907 and more particularly described as follows:

Commencing at an iron pin at the intersection of the center line of State Route No. 274 and the center line tangent of State Route No. 638 as shown in the Logan County Engineer's field book 559, page 76; thence with the center line of said State Route No. 274, S. 82°-49' W. 351.2 feet to an iron pin, said pin being the beginning point of this description; thence S. 7°-11' E. 372.0 feet to an iron pin, passing a stake in the south right-of-way line of said State Route No. 274 at 25.0 feet; thence S. 82°-49' W. 117.1 feet to an iron pin; thence N. 7°-11' W. 372.0 feet to an iron pin in the center of said State Route No. 274, passing a stake at 347.0 feet; thence with said center line N. 82°-49' E. 117.1 feet to the place of beginning.

Containing 1.00 acre more or less.

INDEXED ON MAP

3066

1D-3

SNYDER SURVEY

V. M. S. 9907
McArthur Township
September 6, 1958

TRACT IV

The following described real estate situated in McArthur Township, Logan County, Ohio and being part of Virginia Military Survey 9907 and more particularly described as follows:

Commencing at an iron pin at the intersection of the center line of State Route No. 274 and the center line tangent of State Route No. 638 as shown in the Logan County Engineer's field book 559, page 76; thence with the center line of said State Route No. 274, S. 82°-49' W. 468.3 feet to an iron pin, said pin being the beginning point of this description; thence, S. 7°-11' E. 372.0 feet to an iron pin, passing a stake in the south right-of-way line of said State Route No. 274 at 25.0 feet; thence S. 82°-49' W. 117.1 feet to an iron pin; thence N. 7°-11' W. 372.0 feet to an iron pin in the center of said State Route No. 274, passing a stake at 347.0 feet; thence with said center line N. 82°-49' E. 117.1 feet to the place of beginning.

Containing 1.00 acre more or less.

INDEXED ON MAP

3066

1D-4

SNYDER SURVEY

V. M. S. 9907
McArthur Township
September 6, 1958

TRACT V

The following described real estate situated in McArthur Township, Logan County, Ohio and being part of Virginia Military Survey 9907 and more particularly described as follows:

Commencing at an iron pin at the intersection of the center line of State Route No. 274 and the center line tangent of State Route No. 638 as shown in the Logan County Engineer's field book 559, page 76; thence with the center line of said State Route No. 274, S. 82°-49' W. 585.4 feet to an iron pin, said pin being the beginning point of this description; thence S. 7°-11' E. 372.0 feet to an iron pin, passing a stake in the south right-of-way line of said State Route No. 274 at 25.0 feet; thence S. 82°-49' W. 117.1 feet to an iron pin; thence N. 7°-11' W. 372.0 feet to an iron pin in the center of said State Route No. 274, passing an iron pin at 347.0 feet; thence with said center line N. 82°-49' E. 117.1 feet to the place of beginning.

Containing 1.00 acre more or less.

INDEXED ON MAP

3066

1D-5

INDEXED ON MAP

3066

1P

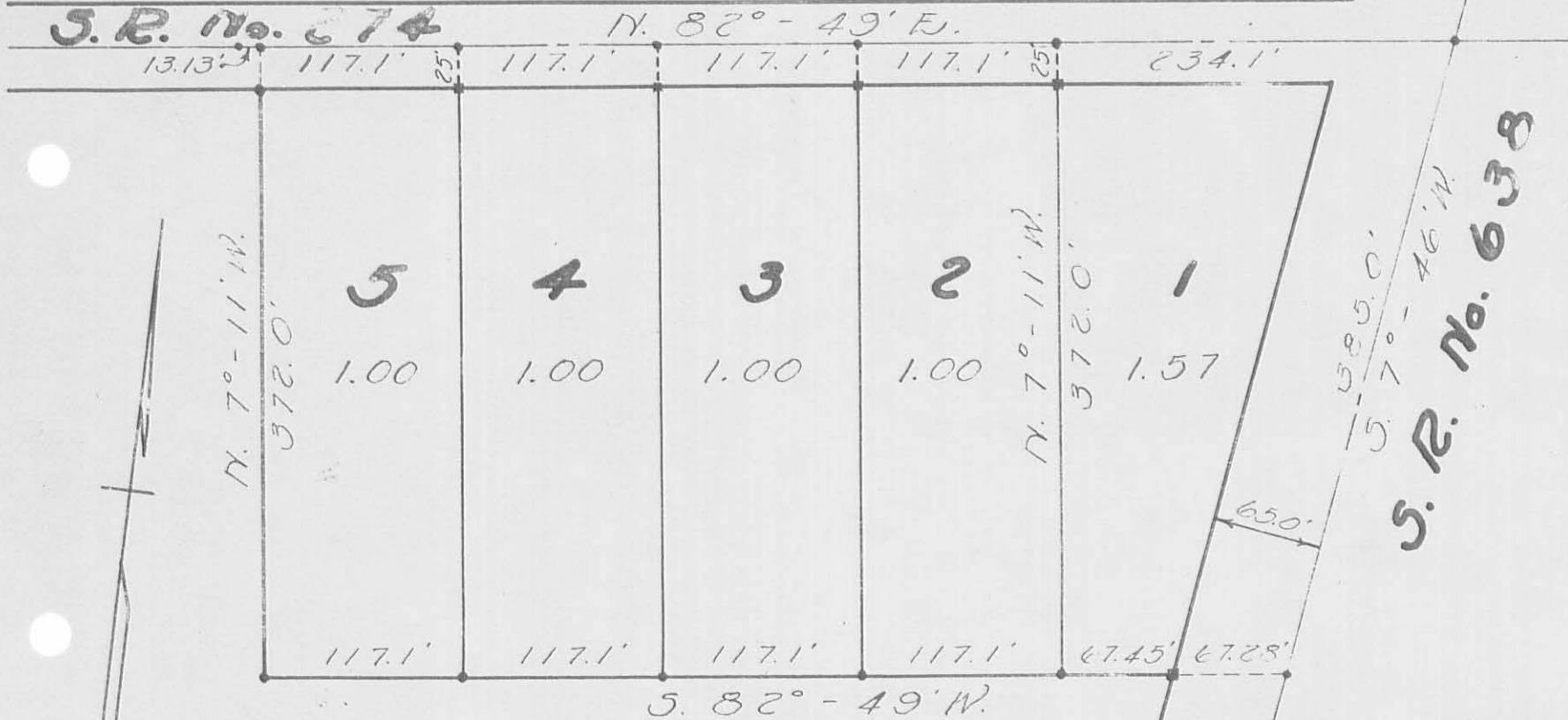

SNYDER SURVEY
V.M.S. 9907
M^cARTHUR TWP.
LOGAN COUNTY, O.

Scale 1" = 100'
 • = Iron pin
 ■ = Hub

Surveyed by D.L. Dodson
 Reg. Surveyor #4270
 September 6, 1958

Snyder Survey
McArthur Twp
U.M.S. 9907

Spk. = R.R. spike

Dodson & Geeslin
Aug. 23, 1958
Sept 6, 1958
Hot - 80°

INDEXED ON MAP
3066

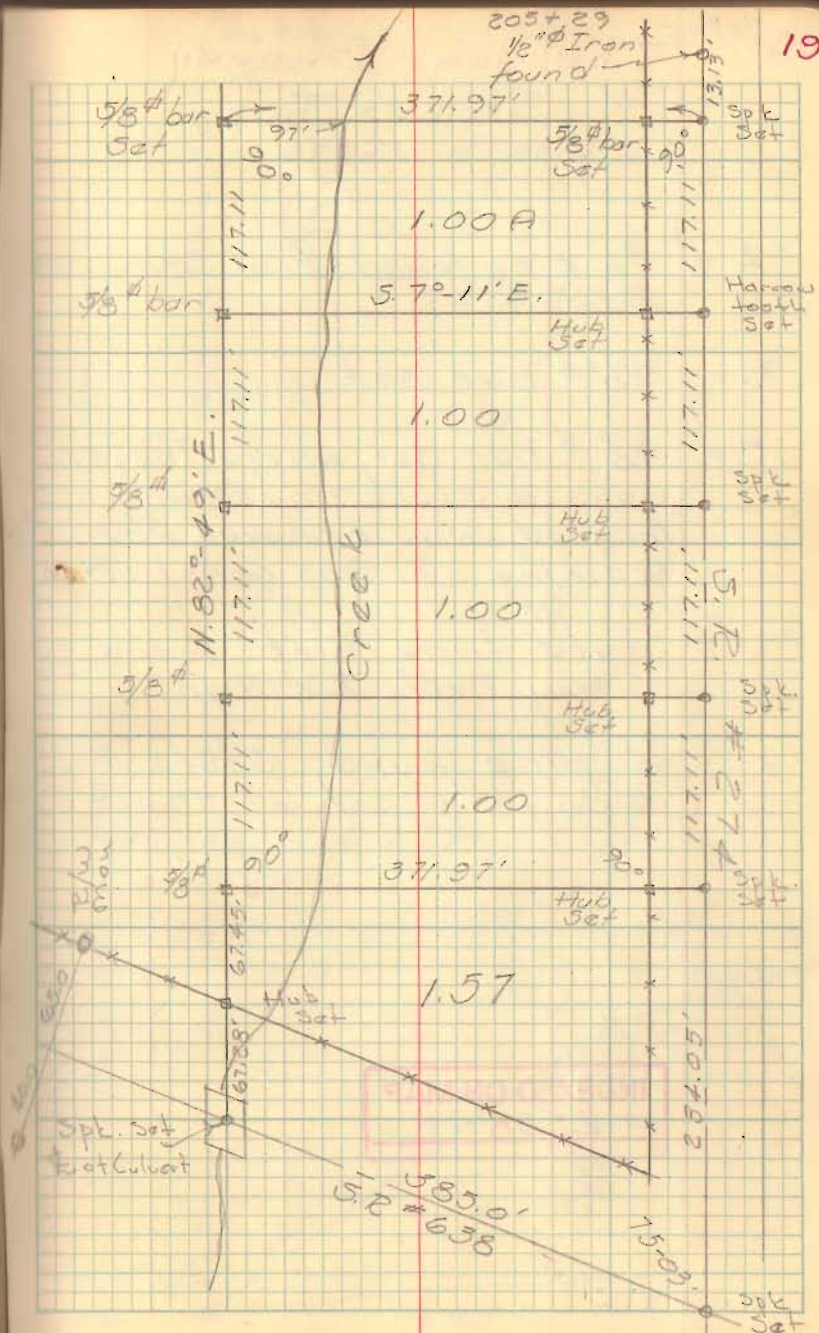

~~John~~ Juway
Snyder

Mr Goodrich
Dedson - Flunkie

Aug. 23, 1958
80°
9/6/58

Bk 3, Pg 19

113.14
385 | 43560.00
385
506
385
1210
1154
550
385
1650
1540
110

117.11
92.77
234.05
707.19
133.13
715.12

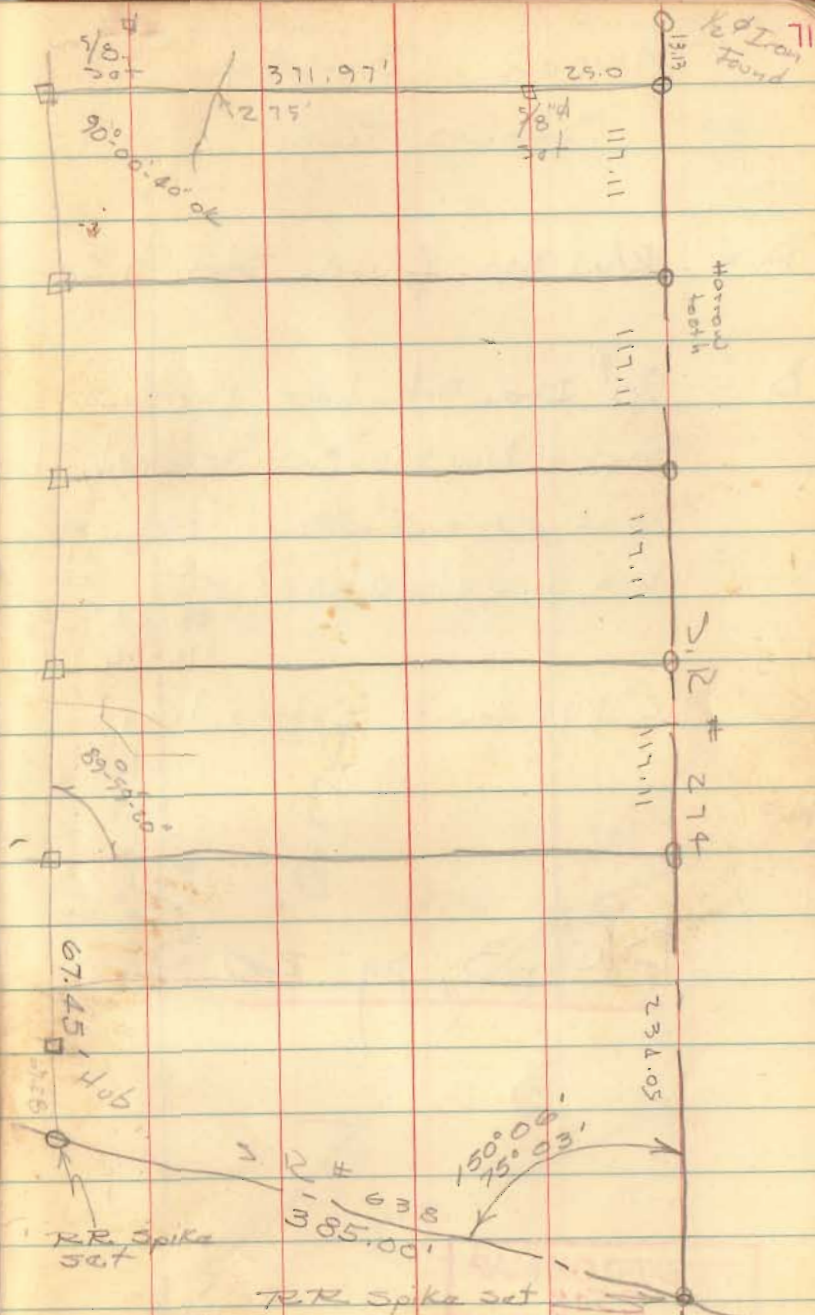
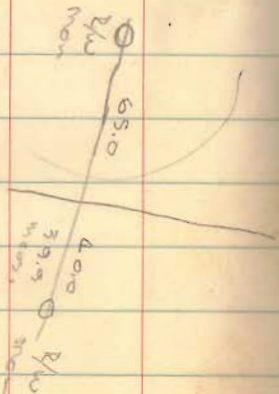

INDEXED ON MAP
3066