

STEINMETZ SURVEY

V. M. S. 12168 McARTHUR TOWNSHIP
March 14, 1959

The following described real estate situated in McArthur Township, Logan County, Ohio and being part of Virginia Military Survey 12168 and more particularly described as follows:

Commencing at a stone in the center of County Highway No. 95 at the southeast corner of Frank W. Howard's 90.50 acre tract, said stone being at Sta. 34+48 as shown in the Logan County Engineer's field book No. 574, page 62, said stone also being the northeast corner of Richard Steinmetz' 0.33 acre tract; thence with said Steinmetz' north line and the south line of said Howard's 90.50 acre tract S. 82°-34' W. 132.0 feet to a stake at the northwest corner of said 0.33 acre tract, said stake being the beginning point of this description; thence with the west line of said 0.33 acre tract S. 6°-30' E. 110.0 feet to a stake at the southwest corner of said tract; thence S. 82°-34' W. 271.6 feet to an iron pipe in the east line of Carl D. Overly's 40.67 acre tract; thence with said Overly's east line N. 5°-36' W. 110.0 feet to a post at the northeast corner of said 40.67 acre tract and in the south line of said Howard's 90.50 acre tract; thence with said Howard's south line N. 82°-34' E. 270.0 feet to the place of beginning.

Containing 0.68 of an acre more or less.

3070 1D

INDEXED ON MAP

Steinmetz Survey

V.M.S. 12168

McArthur Township

The following described real estate situated in McArthur Township, Logan County, Ohio and being part of Virginia Military Survey No. 12168 and more particularly described as follows.

Beginning at a stone in the center of County Highway No. 95 at the southeast corner of Frank W. Howard's 90.50 acre tract, said stone being at Sta. 34+48 as shown in the Logan County Engineer's field book No. 574, page 62 and also being in the east line of said V.M.S. No. 12168; thence with the centerline of said C.H. No. 95 S. 6°- 30' E. 110.0 feet to an iron pin; thence S. 82°- 34' W. 132.0 feet to a stake; thence N. 6°- 30' W. 110.0 feet to a stake in the south line of said Howard's 90.50 acre tract; thence with the south line of said tract N. 82°- 34' E. 132.0 feet to the place of beginning.

Containing 0.33 of an acre more or less.

see Plat

3070

2D

INDEXED ON MAP

Steinmetz Survey
 McArthur Twp
 U.M.S 12168

ho. Co. Eng. FB # 574 pg. 62
 for C.H. No. 95

BK 3 pg 32

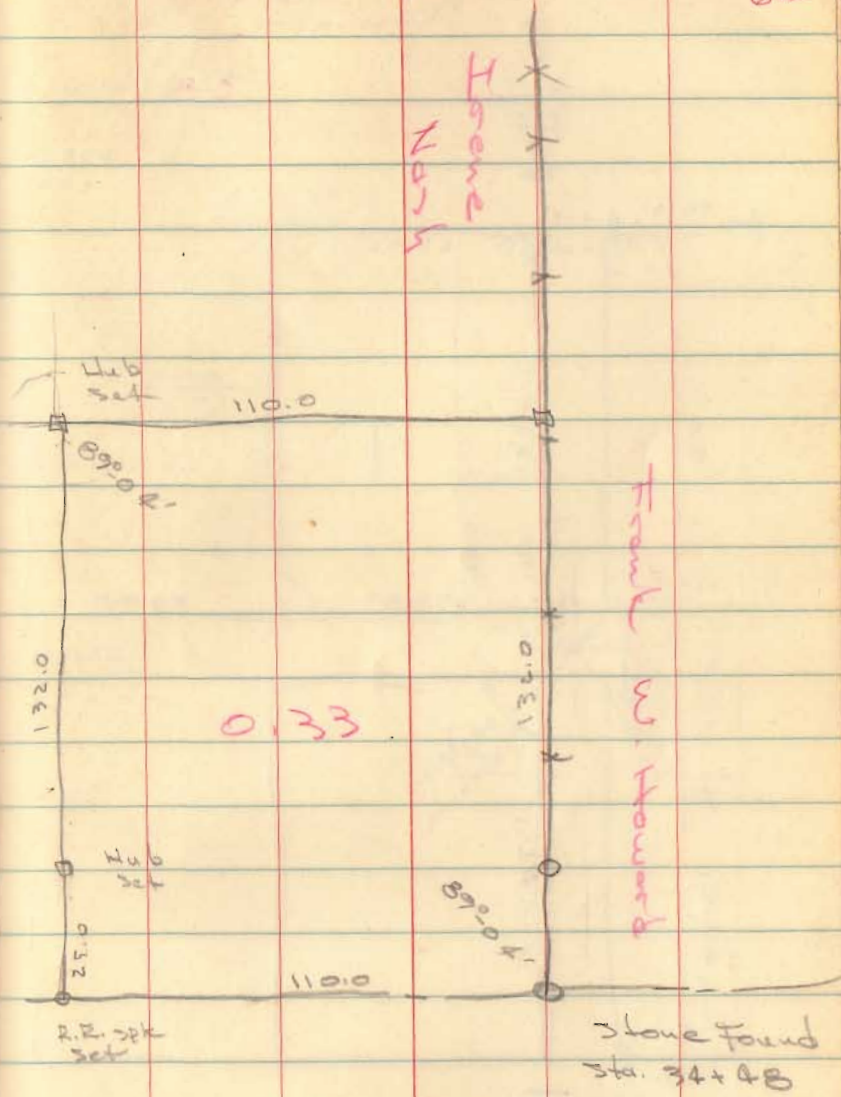
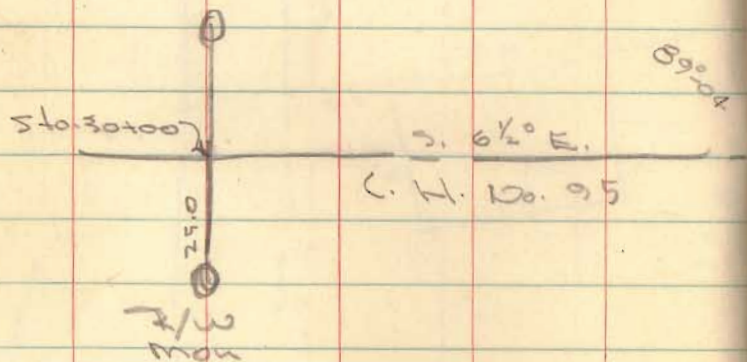

INDEXED ON MAP
 3070

Steinmetz Survey
U.M.S. 12168

McArthur Twp.

L.H. # 95 R/W 50' FB # 574/61

mons - 1400 6400 30400 - 25400
19400 - 13400

Frank Howard
90.50

5.7925 W. 40'

40.67
Carl D. Overly
9.90-00'E.
1010

Irrene
Wash 9.33 A.
Vol 201/13

402'
N. 80°-03'E.

Floy Fry
47.73

N. 90°00' W.
L.H. # 915
2438
15" oak

L.H. # 31

12" walnut

684

Iron

Dobson
Geolin

March 14, 1959

50°
nice day

12

Iron evidently
set on fence line

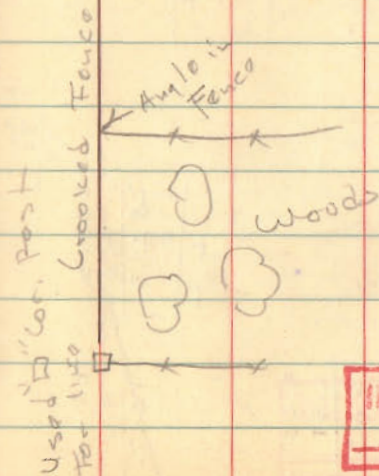
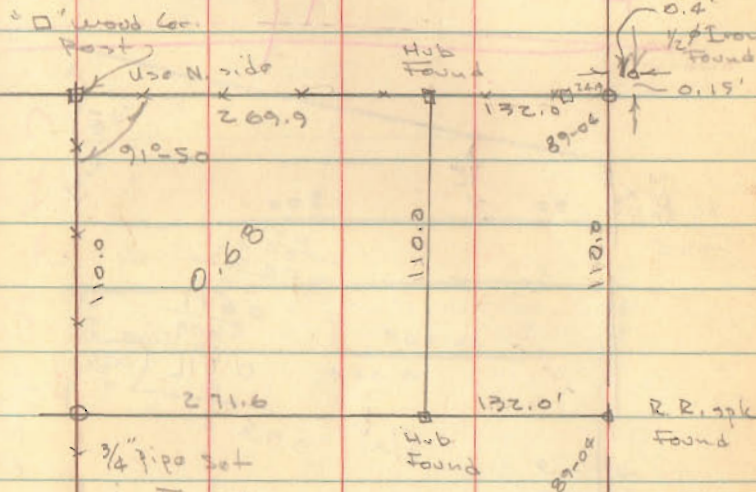

179-60
89-04
90-56

INDEXED ON MAP
3070