

HOVER SURVEY

V. M. S. 9883  
McArthur Township  
May 29, 1957

The following described real estate situated in McArthur Township, Logan County, Ohio and being part of Virginia Military Survey 9883 and more particularly described as follows:

Beginning at an iron pin in the center of County Highway No. 37 at the northwest corner of Clayton M. Turner's 80.00 acre tract at Sta. 331+29 as shown in Logan County Engineer's field book No. 687, page 24; thence with said Turner's west line S. 6°-15' E. 311.2 feet to an iron pin; thence S. 84°-00' W. 141.4 feet to an iron pin; thence N. 6°-00' W. 311.2 feet to an iron pin in the center line of said County Highway No. 37, passing an iron pin at 281.2 feet; thence with said center line N. 84°-00' E. 140.0 feet to the place of beginning.

Containing 1.00 acre more or less.

*on plat*

3082

1D

INDEXED ON MAP

Houder Survey  
McArthur Top

Dodson  
Tavin  
Gilbert

May 29, 1957

6

H.A. Houder  
R.R. 1  
Huntsville

140 | 311.22  
43560.  
420  
156  
100  
160  
20  
280  
20  
311.2  
30.0  
281.2



Bk 3 pg 36  
←

INDEXED ON MAP  
3082 IP

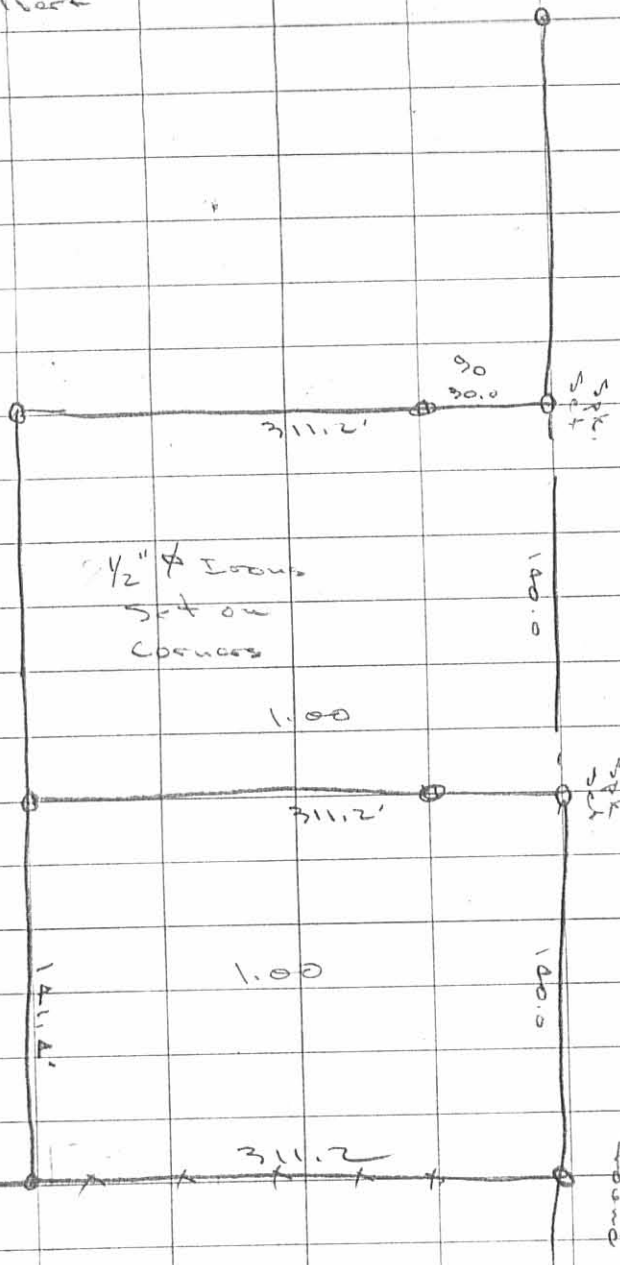

Hover Survey  
V.M.S 9883  
McArthur Township

See Co. Eng. F.B # 687, pg. 24  
For survey of C.H. # 37

INCORPORATED ON MAP  
3082

Dodson  
Tevie's  
Gilbert

May 29, 1957 36

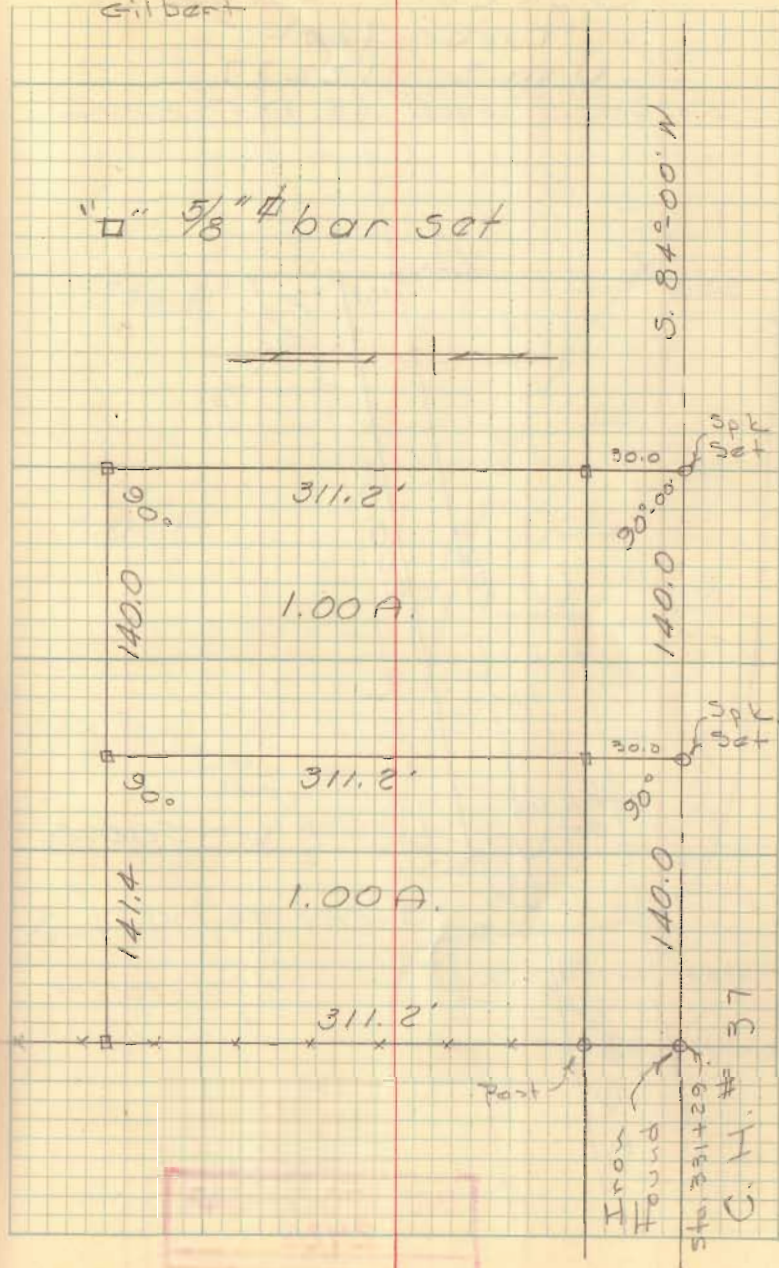



Hover Journey  
McArthur Twp.

H. D. Hover  
R.R. 1  
Huntsville

	311.22
140	43560.
	420
	156
	140
	160
	40
	200
	20
311.2	
300	
281.2	

~~Blk 3~~ Pg 36

INDEXED ON MAP  
3082

Dora  
Tavis  
Gilbert

May 29, 1957

8

INDEXED ON MAP  
3082

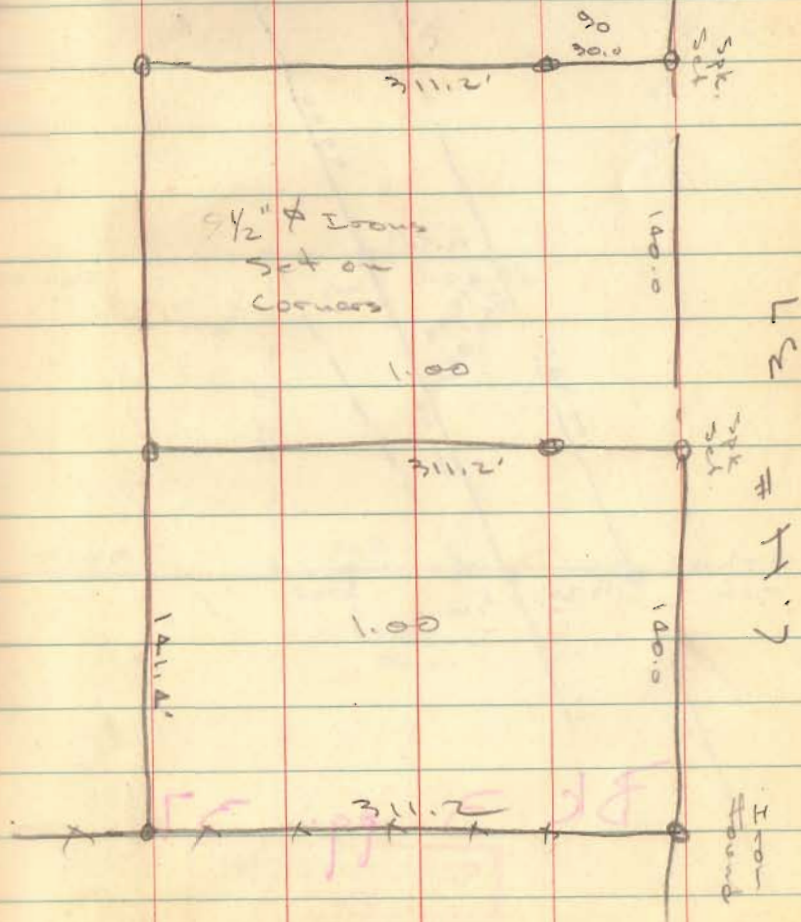

HOVER SURVEY

V. M. S. 9883  
McArthur Township  
May 29, 1957

The following described real estate situated in McArthur Township, Logan County, Ohio and being part of Virginia Military Survey 9883 and more particularly described as follows:

Commencing at an iron pin in the center of County Highway No. 37 at the northwest corner of Clayton M. Turner's 30.00 acre tract at Sta. 331+29 as shown in Logan County Engineer's field book No. 687, page 24; thence with said center line S.  $84^{\circ}-00'$  W. 140.0 feet to an iron pin, said pin being the beginning point of this description; thence S.  $6^{\circ}-00'$  E. 311.2 feet to an iron pin, passing an iron pin at 30.0 feet; thence S.  $84^{\circ}-00'$  W. 140.0 feet to an iron pin; thence N.  $6^{\circ}-00'$  W. 311.2 feet to an iron pin in the center of said County Highway No. 37, passing an iron pin at 281.2 feet; thence with said center line N.  $84^{\circ}-00'$  E. 140.0 feet to the place of beginning.

Containing 1.00 acre more or less.

*Be 1-10 X*

3082

INDEXED ON MAP