

ENGLISH SURVEY
V. M. S. 9881
MCARTHUR TOWNSHIP
October 9, 1963

TRACT II

The following described real estate situated in McArthur Township, Logan County, Ohio and being part of Virginina Military Survey 9881 and more particularly described as follows:

Commencing at a point in the center of County Highway 37 at the northwest corner of Kletto McCormick's 3.77 acre tract, said point being Sta. 210+60 as shown in Logan County Engineer's field book 577, page 32; thence with the centerline of said County Highway 37 S. 84°24' W. 775.5 feet to a spike, said spike being the beginning point of this description; thence S. 2°06' E. 200.0 feet to a stake; thence S. 84°24' W. 150.0 feet to a stake; thence N. 2°06' W. 200.0 feet to a spike in the center of said County Highway 37 (Sta. 201+34.5); thence with said centerline N. 84°24' E. 150.0 feet to the place of beginning.

Containing 0.69 of an acre more or less.

INDEXED ON MAP

3656

1D-1

ENGLISH SURVEY
V. M. S. 9881
McARTHUR TOWNSHIP
October 9, 1963

TRACT I

The following described real estate situated in McArthur Township, Logan County, Ohio and being part of Virginia Military Survey 9881 and more particularly described as follows:

Commencing at a point in the center of County Highway 37 at the northwest corner of Kletto McCormick's 3.77 acre tract, said point being Sta. 210+60 as shown in Logan County Engineer's field book 577, page 32; thence with the centerline of said County Highway 37 S. 84°24' W. 625.5 feet to a spike, said spike being the beginning point of this description; thence S. 2°06' E. 200.0 feet to a stake; thence S. 84°24' W. 150.0 feet to a stake; thence N. 2°06' W. 200.0 feet to a spike in the center of said County Highway 37 (Sta. 202+84.5); thence with said centerline N. 84°24' E. 150.0 feet to the place of beginning.

Containing 0.69 of an acre more or less.

INDEXED ON MAP

3656

1D-2

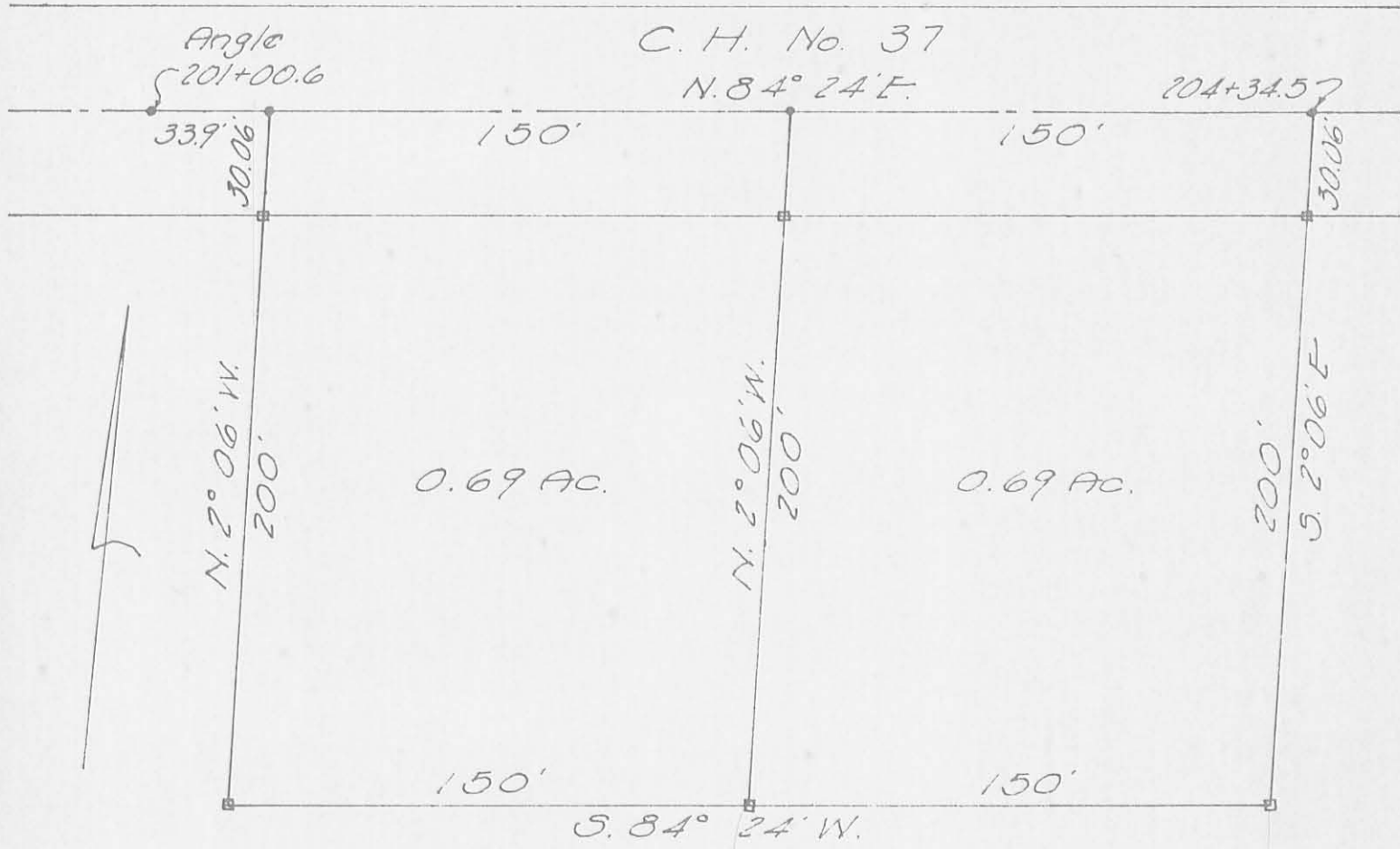

REFERENCE:

County Eng. F.B. 577, pg. 31

- = Spike Set.
- = 2" x 2" x 24" Tkd. Hub Set.

ENGLISH SURVEY
V.M.S. 9881 - McARTHUR TWP.
LOGAN COUNTY, O.
1963
SCALE 1" = 50'

Dan L. Dodson

Dan L. Dodson
Reg. Surveyor 4270
Bellefontaine, Ohio

INDEXED ON MAP

3656 IP

ON PLAT BOOK
7-30-64
D.E.G.

ENGLISH SURVEY
V.M.S. 9881
MCARTHUR TOWNSHIP
JULY 19, 1967

The following described real estate situated in McArthur Township, Logan County, Ohio and being part of Virginia Military Survey 9881 and more particularly described as follows:

Commencing at a point in the center of Logan County Highway 37 at the northwest corner of Kletto McCormicks 3.77 acre tract, said point being sta. 210 + 60 as shown in Logan County Engineers field book 577, page 32; thence with the centerline of said C.H. 37 S.84° 24'W. 625.5 feet to a spike; thence S.2° 06'E. 200.0 feet to a stake, said stake being the beginning point of this description; thence continuing S.2° 06'E. 150.0 feet to an iron bar; thence S.84° 24'W. 150.0 feet to a stake; thence N.2° 06'W. 150.0 feet to a stake at the southeast corner of Richard E. Ingle's 0.69 acre tract; thence N.84° 24'E. 150.0 feet to the place of beginning.

Containing 0.52 of an acre more or less.

3656 2D

English Survey

On Arthur Exp 1.00187

30

30.05610

171 60

93 30

86 30

Homer English

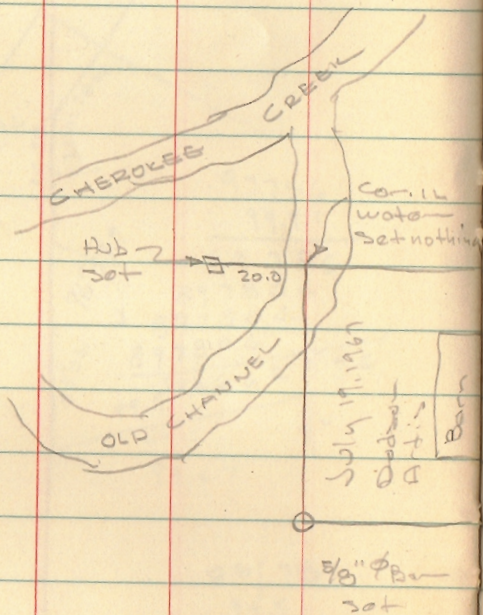

10-12-63

37

Mon

0° 20'

0° 43'
(1° 26 1/2)

R.R. 2pk
Found 2

110

Mon

Hub (Found)
Set (7/19/67)

11.125

170.05

PK Found
7/19/67

86° 35'

151

150.051

Hub Found

150.0

PK Found
7/19/67

151

150.051

93° 30'

150.0

PK found
7/19/67

200.100
70

Hub Found

3/8" B
set

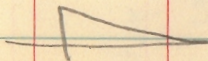

C.H. 37

INDEXED ON MAP

3656

E.V. 33