

PENROD SURVEY

The following described real estate situated in McArthur Township, Logan County, Ohio and being part of Virginia Military Survey 10307 and more particularly described as follows:

Commencing at a stone in the centerline of C.R. 39 at the southeast corner of James L. Penrod's 30.35 acre tract, said stone being Station 13+32 as noted on page 21 of the Logan County Engineer's Field Book No. 358; thence with said centerline N. 6°00' E. 668.3 feet to an iron bar, said iron bar being the beginning point for this description; thence N. 84°00' W. 363.0 feet to an iron bar; thence N. 6°00' E. 120.0 feet to a post at the southwest corner of Darrel C. Wolford's 1.00 acre tract; thence with said Wolford's south line S. 84°00' E. 363.0 feet to an iron bar at the southeast corner of said Wolford's 1.00 acre tract in the centerline of C.R. 39; thence with said centerline S. 6°00' W. 120.0 feet to the place of beginning.

Containing 1.00 acre more or less.

The above described 1.00 acre tract being part of James C. Penrod's 30.35 acre tract.

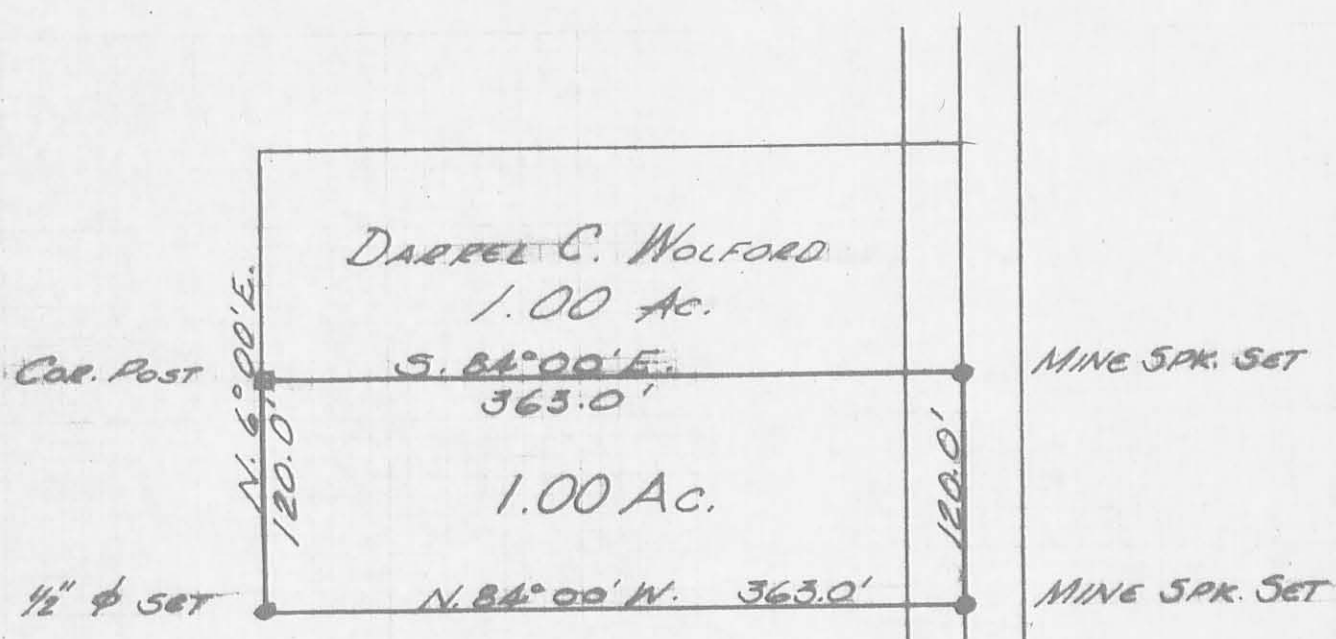

PENROD SURVEY
 FEB. 7, 1970
 V.M. 5. 10307
 McARTHUR TWP.
 LOGAN COUNTY, OHIO

SCALE: 1" = 100'

N. 6° 00' E. 668.5'
 C.R. # 39 (60')

STONE W/R.R. SPK PLACED OVER

4645 1P

INDEXED ON MAP

LESLIE H. GEESLIN
 DEPT. SURVEYOR 521

PENROD SURVEY

The following described real estate situated in McArthur Township, Logan County, Ohio and being part of Virginia Military Survey 10307 and more particularly described as follows:

Commencing at a stone in the centerline of C.R. 39 at the southeast corner of James L. Penrod's 30.35 acre tract, said stone being station 13+32 as noted on page 21 of the Logan County Engineer's Field Book No. 358; thence with said centerline N. 6°00' E. 908.3 feet to an iron at the northeast corner of D. C. Wolford's 1.00 acre tract, said iron bar being the beginning point for this description; thence with said Wolford's north line N. 84°00' W. 363.0 feet to said Wolford's northwest corner; thence N. 6°00' E. 120.0 feet to an iron bar; thence S. 84°00' E. 361.75 feet to an iron bar in the centerline of C.R. 39; thence with said centerline S. 4°29' W. 47.22 feet to an iron pipe; thence with said centerline S. 6°00' W. 72.80 feet to the place of beginning.

Containing 1.00 acre more or less.

The above described 1.00 acre tract being part of James C. Penrod's 30.35 acre tract.

4645

2D

INDEXED ON MAP

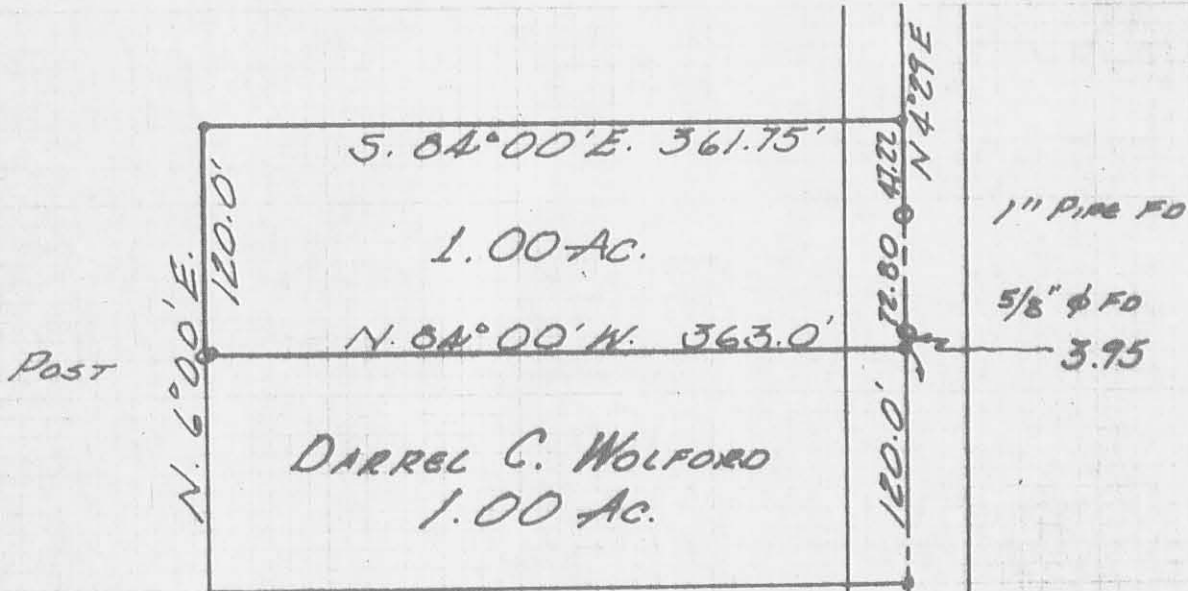

• = MINE SPIKE



PENROD SURVEY
 MAR. 21, 1970
 V.M.S. 10307
 McARTHUR TWP.
 LOGAN COUNTY, OHIO
 SCALE 1" = 100'

CR. 39 (60')
 N. 6° 00' E.
 908.3

STONE W/RR SW
 OVER

4645 2P

INDEXED ON MAP

LESLIE H. GOESUN
 REG. SURVEYOR 5248