

C.R. #111 MacArthur + Richland Twp.

Sta.

6+04.54 1" iron set Angle Right $0^{\circ}-28'-00''$ ($0^{\circ}-56'-00''$)

(5+00) R.R. Spike 42' R/W width

NOTE: STA. 6+04.54 = NORTHEAST COR.
OF SMITH'S ADDITION TO
NORTHWOOD (PLAT 604.50)

INDEXED ON MAP

9893

0+00 1" iron set

Nichols
Brooks
Henry Welty

23 July 1969
a.m. fog
p.m. 90° humid sunny

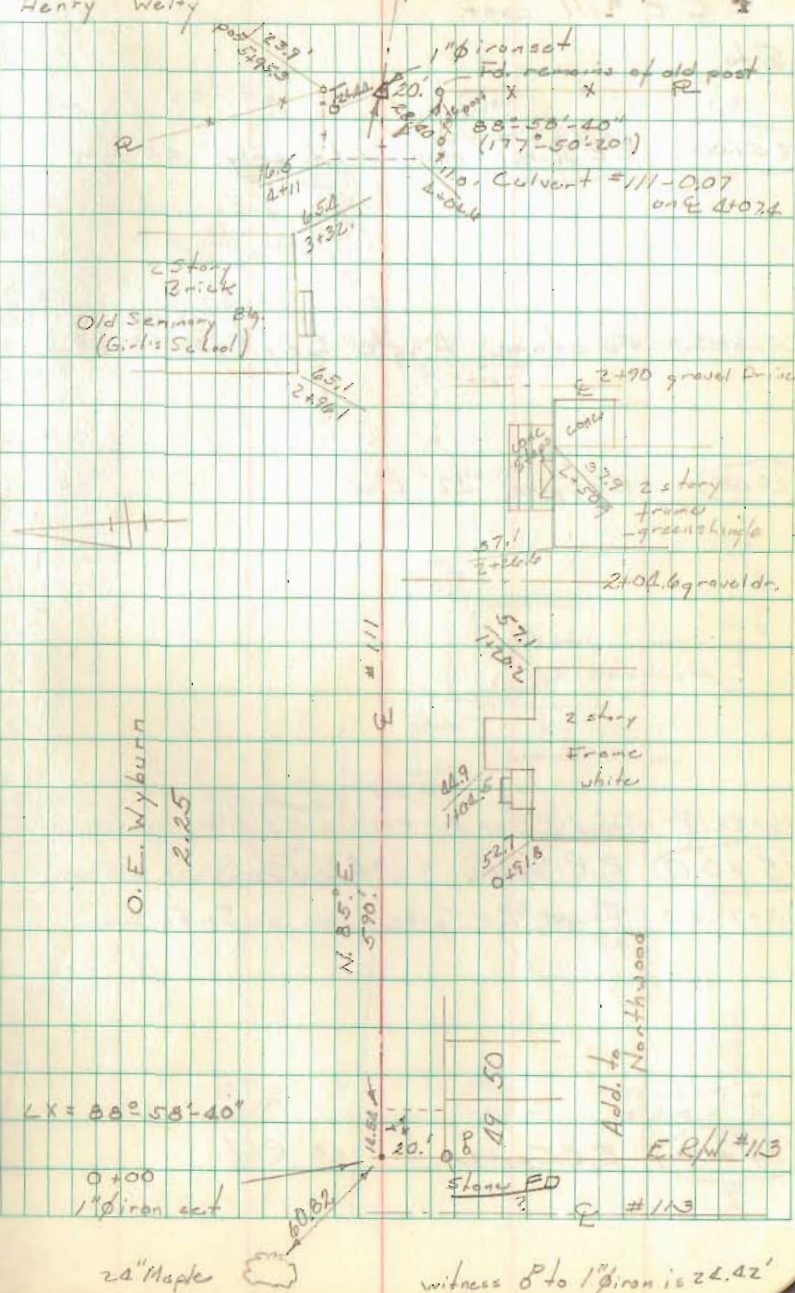

0+00 1" iron set

2 1/2" Maple

witness pt to 1" iron is 22.42'

C.R. #111 cont.

Sta.

(25+00) RR Spike mon. on ht. only 42' R/W

23+68.93 Fd. stone Angle left $0^{\circ} 03' 00''$
($0^{\circ} 05' 40''$)

(20+00) RR Spike 42' R/W

16+49.19 Found RR spike replaced w. 1" Iron. Angle left $0^{\circ} 57' 40''$
($1^{\circ} 55' 20''$)

(15+00) R.R. Spike. 42' R/W

13+99.53 Found RR Spike, line on South side

(10+00) R.R. Spike 42' R/W

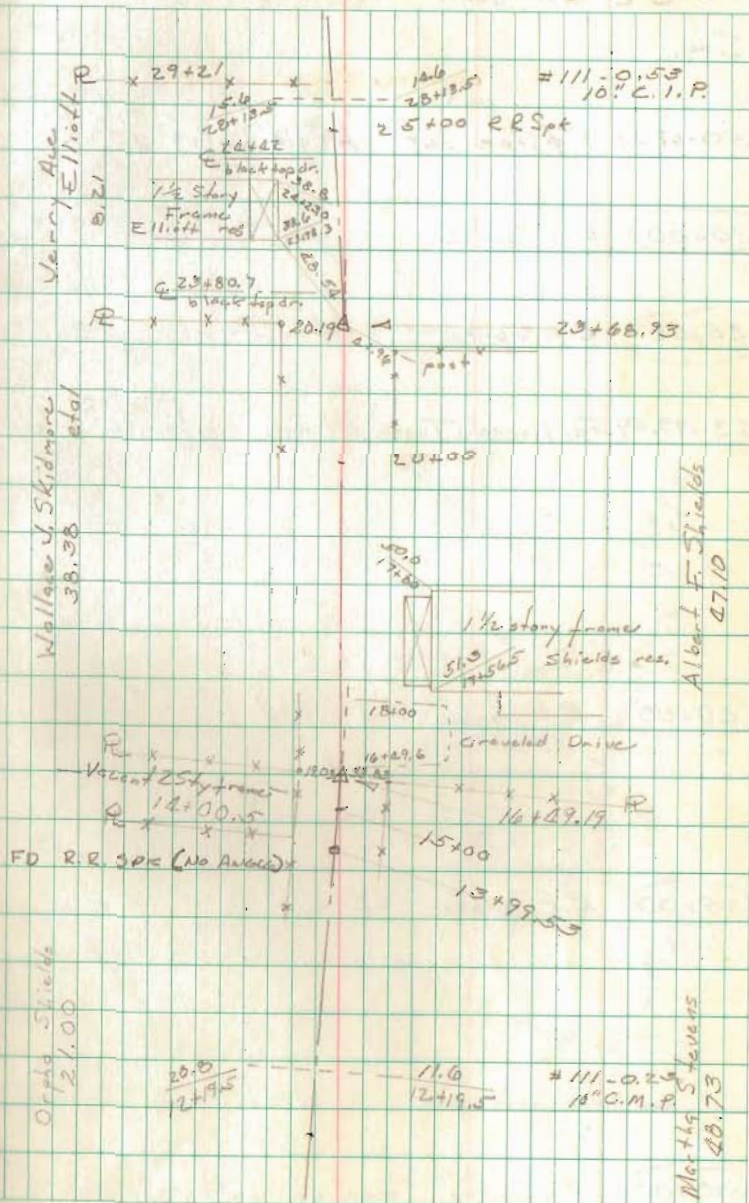

C.P. #111 cont. Rushcreek Twp.
Sta.

50+62.39 1" iron set. Angle Right $0^{\circ} 11' 20''$
 $(0^{\circ} 22' 30'')$

(50+00) R.R. Spike 42' R/W

(45+00) R.R. Spike 42' R/W

43+99.59 Fd. Harrow Tooth Angle Left $0^{\circ} 21' 40''$
 $(0^{\circ} 43' 40'')$

(40+00) R.R. Spike 42' R/W

(35+00) R.R. Spike 42' R/W

(30+00) R.R. Spike man. on left only 42' R/W

Nichols
Brooks
Dudson Jr. Henry

24+29 July 1969
Overcast 70°

6

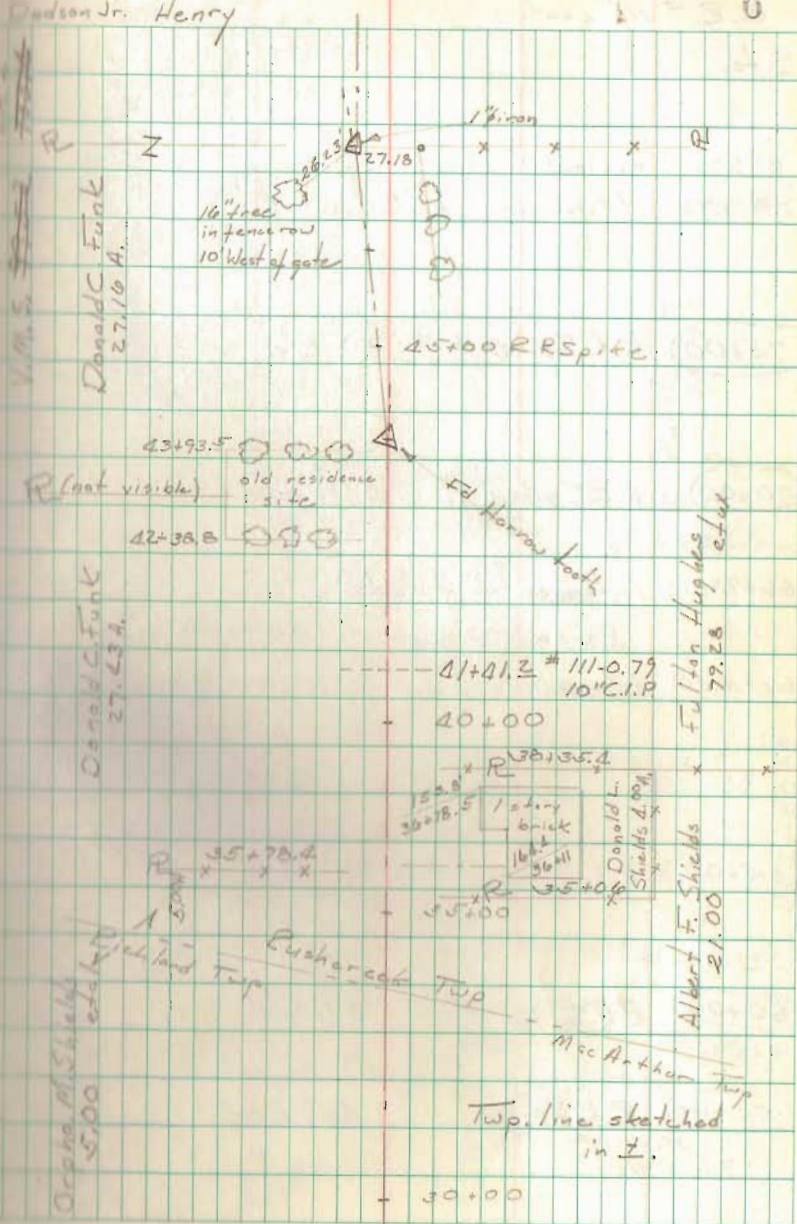

C.R. # 111 cont.

Sta.

77+09.48 1" iron set Angle Left $0^{\circ}22'-20''$
 $(0^{\circ}22'-20'')$

75+00 R.R. Spike 50' R/W

70+00 R.R. Spike 50' R/W

66+93.05 Intersection of West R/W #68 with E. Rd. #111
PK nail placed at both points of intersection

66+16.20 Intersection of West R/W #68 with E. Rd. #111

65+00 R.R. Spike 42' R/W

60+00 R.R. Spike 42' R/W

55+00 R.R. Spike 42' R/W

Pine Hill Pony Farm

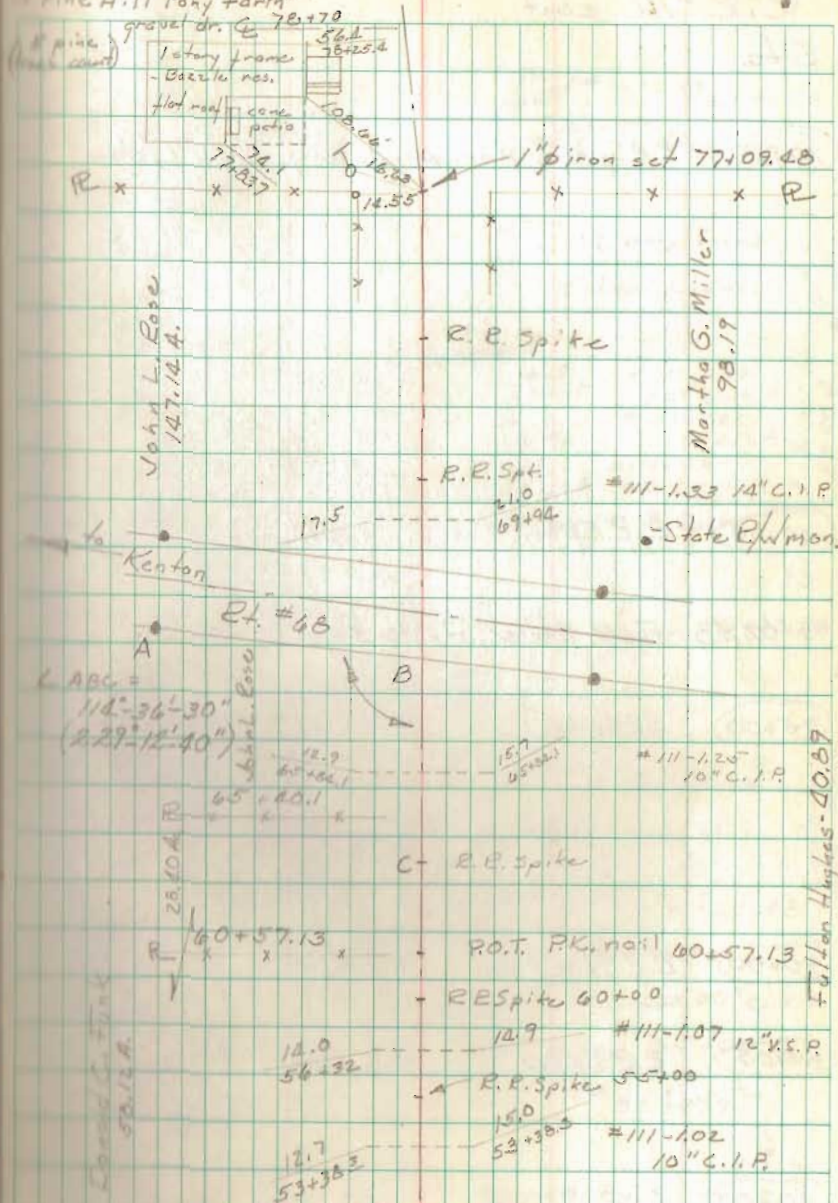

C.R. #111 cont.

Sta.

(105+00) R.R. Spike, man. on left only 50' E/W

(100+00) R.R. Spike man. on left only 50' E/W

96+02.48 Found Stone, Angle Eight ($0^{\circ}56'00''$ / $1^{\circ}52'00''$)

(95+00) R.R. Spike 50' E/W

(90+00) R.R. Spike 50' E/W

(85+00) R.R. Spike 50' E/W

(80+00) R.R. Spike 50' E/W

Lorne D. Heydinger c/b
100.104.

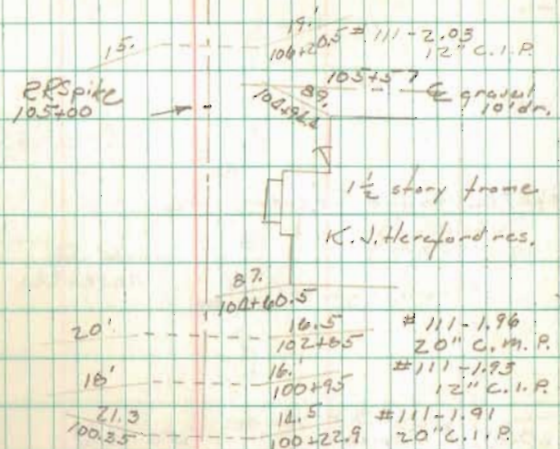

Single strand of barb 10' fish
wire in center of trace

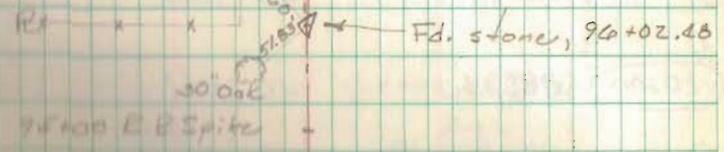

Ivan P. Bozick
50.004.

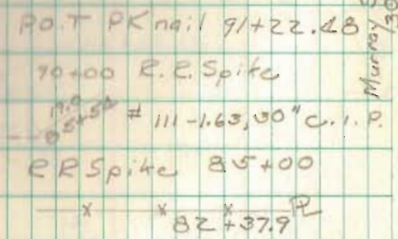

Martha G. Miller
20.004.

Grace & LeVern Herford
50.004.
E/W

Murray Eastland
30.75
c/w

C.E. #111 cont.
Sta.

133+39.82 Found Stone

130+00 R.E. Spike 50' E/W

125+00 R.E. Spike 50' R/W

120+00 R.E. Spike 50' E/W

117+39.80 Found 2" #1 iron, Angle Right $0^{\circ}00'20''$
 $(0^{\circ}00'40'')$

115+00 R.E. Spike 50' R/W

110+00 R.E. Spike 50' E/W

25 July 1969

85°

9

