

Received 8-1-90

OK 8-2-90 CR

LESLIE H. GEESLIN
REGISTERED SURVEYOR NO 5248
P O. BOX 274
RUSHSVLVANIA, OHIO 43347

TELEPHONE: (513) 468-2793

HORNER SURVEY

July 27, 1990

The following described real estate situated in the State of Ohio, County of Logan, Township of McArthur, being part of Virginia Military Survey 9905 and more particularly described as follows:

Beginning at a 3/4 inch iron bar found in the centerline of County Highway 49 at the southeast corner of Allen Barnhart's 66.38 acre tract as described in D. B. Vol. 362 Page 864.

Thence with said centerline S. 7° 45' 00" E. 216.15 feet to a 3/4 inch iron bar found at the northeast corner of Kevin Pence's 30.149 acre tract as described in O. R. Vol. 55 Page 510.

Thence with said Pence's north line S. 81° 03' 09" W. 1068.40 feet to a 1/4 inch iron bar found.

Thence with said Pence's north line N. 7° 53' 46" W. 233.51 feet to a 1/4 inch iron bar found in the south line of said Barnhart's 66.38 acre tract.

Thence with said Barnhart's south line N. 81° 59' 01" E. 1068.77 feet to the place of beginning.

Containing 5.515 acres more or less of which 0.099 acre is in the right-of-way of C. H. 49.

Bearings are based on the centerline of C. H. 49 (S. 7° 45' 00") which is taken from D. B. Vol. 392 Page 198 in this field survey.



INDEXED ON MAP
5810 1D

Leslie H. Geeslin

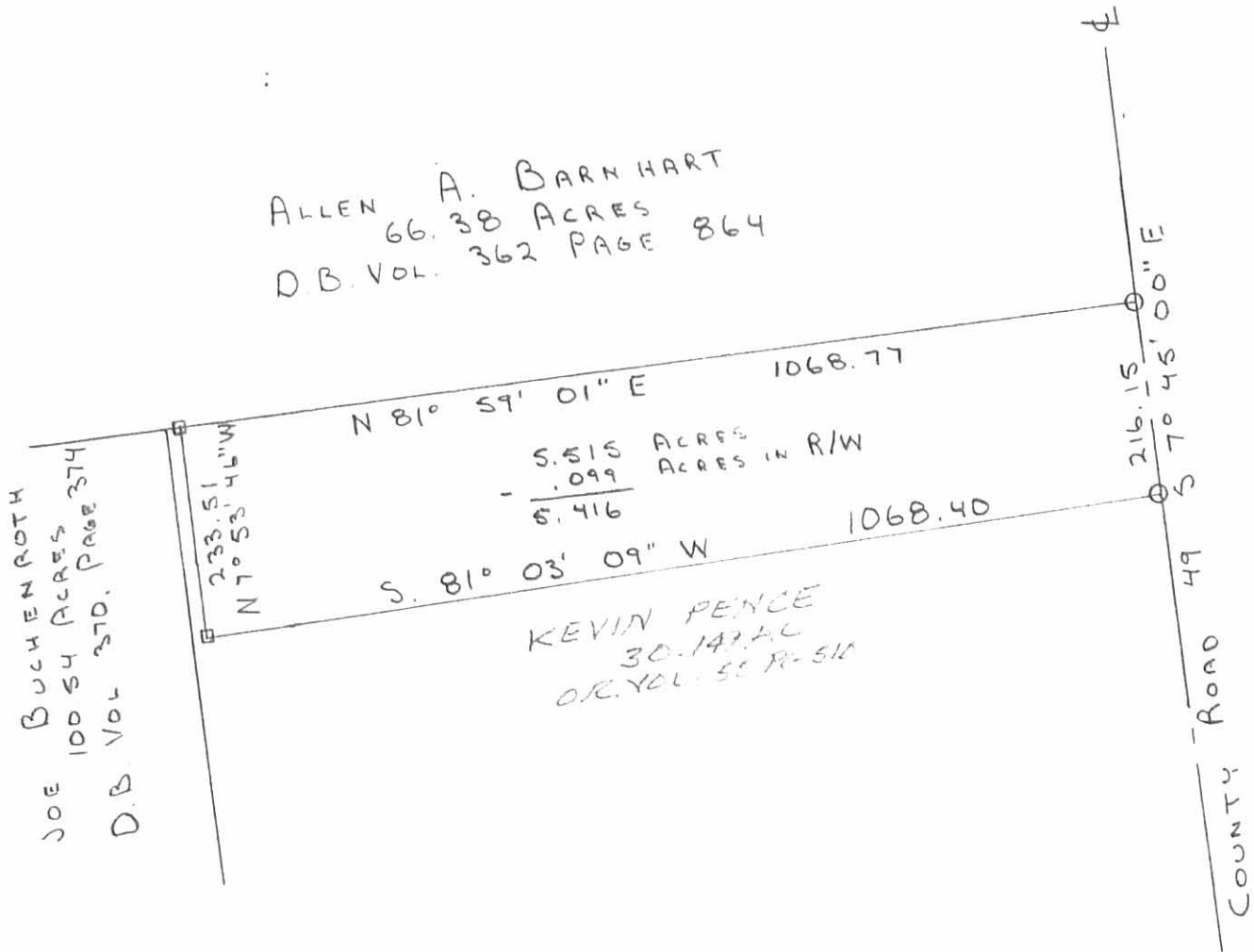

SCALE: 1" = 200'
 O = 3/4" IRON BAR FO.
 □ = 1/4" IRON BAR FO.

RESURVEY OF A ^{5.490}~~5.515~~ ACRE TRACT
 IN VMS. 9905, McARTHUR TWP.,
 LOGAN CO., OHIO. JULY 27, 1990
 FOR OPAL HORNER
 REF: D.B. VOL 392 PAGE 196 (5.49 ACRES)
 ROAD INFO F.B. 703 PAGE 8-9



INDEXED ON MAP
 5010 1P

D.L.G.

Leslie H. Geeslin
 LESLIE H. GEESLIN
 RUSHSVLVANIA, OHIO

Maddox Survey Description
April, 1972

Being situated in M^o Arthur Township, Logan County, Ohio; and being a part of V.M.S. #9905.

Beginning at a iron in the east line of V.M.S. #9905 (also the centerline of County Road 49) that bears N 7° - 45'W 1444.5 feet from the southeast corner of V.M.S. #9905.

Thence with the east line of V.M.S. #9905 (also the center of County Road 49) N 7° - 45'W 217.0 feet to a iron.

Thence with the south line of a 68.38 acre tract S 81° - 59'W 1072.5 feet to a iron.

Thence parallel to and 16.5 feet east of the east line of a 100.54 acre tract S 8° - 14'E 233.5 feet to a iron.

Thence N 81° - 06'E 1070.5 feet to the place of beginning.

Containing 5.49 acres more or less. Being surveyed from a 38.80 acre tract.

Owen K. Shirk
Surveyor 4271

2D

5010

MADDOX SURVEY

McARTHUR TWP.; LOGAN COUNTY, OHIO

V.M.S. 9905 - 1" = 200' - • DENOTES IRONS

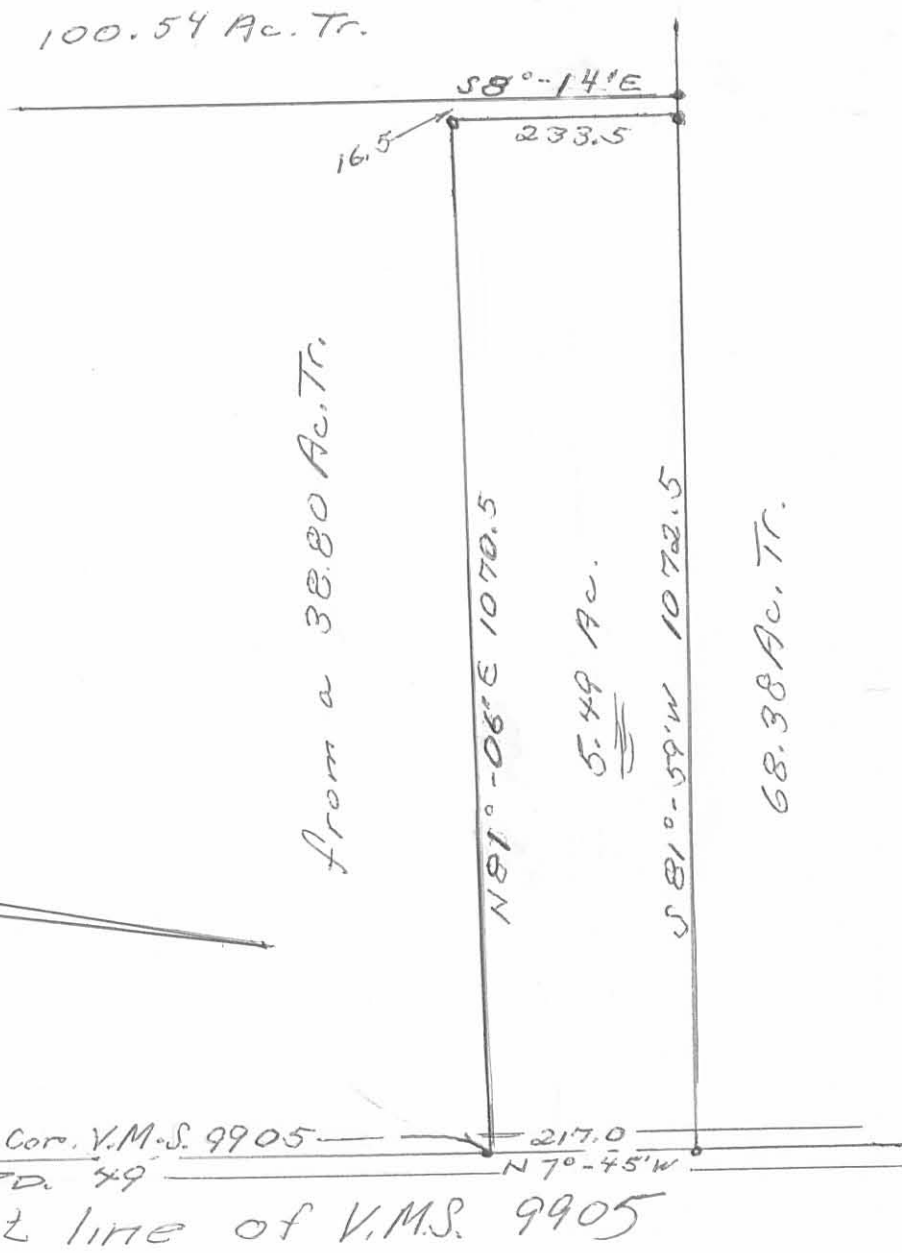

Owen K. Stirk

Surveyor 4271

Surveyed: 4-22-72

2P
5010