

BELL DESCRIPTION  
V.M.S. 10306  
McARTHUR TOWNSHIP  
March 17, 1977

The following described real estate situated in McArthur Township, Logan County, Ohio and being part of Virginia Military Survey 10306 and more particularly described as follows:

Commencing at an iron bar at the intersection of the south line of Wyandot Drive and the east line of Mohawk Drive; thence with the east line of said Mohawk Drive N.5°07'W. 450.0 feet to an iron bar at the northwest corner of Donald W. Cordrey's 0.52 acre tract as described in deed volume 357, page 344 of the deed records of Logan County, said iron bar being the beginning point of this description; thence continuing with the east line of Mohawk Drive N.5°07'W. 300.0 feet to an iron bar at the southwest corner of Thomas C. Shick's 0.52 acre tract; thence with said Shick's south line N.84°53'E. 150.0 feet to an iron bar in the west line of Nellie B. Rose's 40.00 acre tract; thence with said Rose's west line S.5°07'E. 300.0 feet to an iron bar at the northeast corner of said Cordrey's 0.52 acre tract; thence with said Cordrey's north line S.84°53'W. 150.0 feet to the place of beginning.

Containing 1.03 acres more or less.

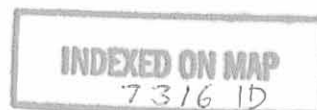

BELL DESCRIPTION  
 V.M.S. 10306  
 McARTHUR TOWNSHIP  
 LOGAN COUNTY, OHIO  
 MARCH 17, 1977  
 SCALE 1" = 50'  
 0 = 5/8"  $\phi$  BAR SET



MOTTAWK DRIVE 50' WIDE

450.0' to South  
line of Wyandot  
Drive

THOMAS C.  
 SHICK  
 0.52 AC.  
 N. 84° 53' E.

90° 00'

N. 5° 07' W. 300.0'

150.0'

1.03 AC.

S. 5° 07' E. 300.0'

90° 00'

150.0'  
 S. 84° 53' W.

DONALD W.  
 CORDREY  
 0.52 AC.

40.00 AC  
 ROSE  
 JULIE B.

INDEXED ON MAP  
 7316 1P

DAN L. DOOSON  
 REG. SURVEYOR 4270  
 BELLEFONTAINE, OHIO  
 BL. 13/39

BELL SURVEY  
V.M.S. 10306  
MCARTHUR TOWNSHIP  
September 20, 1972

The following described real estate situated in McArthur Township,  
Logan County, Ohio and being part of Virginia Military Survey 10306  
and more particularly described as follows:

Commencing at an iron pipe in the north line of said V.M.S. 10306  
at the northwest corner of Nellie B. Rose's 36.21 acre tract;  
thence with said Rose's west line S.5° 07'E. 377.36 feet to an  
iron bar, said iron bar being the beginning point of this  
description; thence continuing with said line S.5° 07'E. 150.00  
feet to an iron bar; thence S.84° 53'W. 150.00feet to an iron  
bar; thence N.5° 07'W. 150.00 feet to an iron bar; thence  
N.84° 53'E. 150.00 feet to the place of beginning.

Containing 0.52 of an acre more or less.

The above described tract being part of Ray Bell's 14.26 acre  
tract.

7316 2D

INDEXED ON MAP

V.M.S. 10307

SURVEY LINE 2

N. 84° 16' E

V.M.S. 10306

PIPE

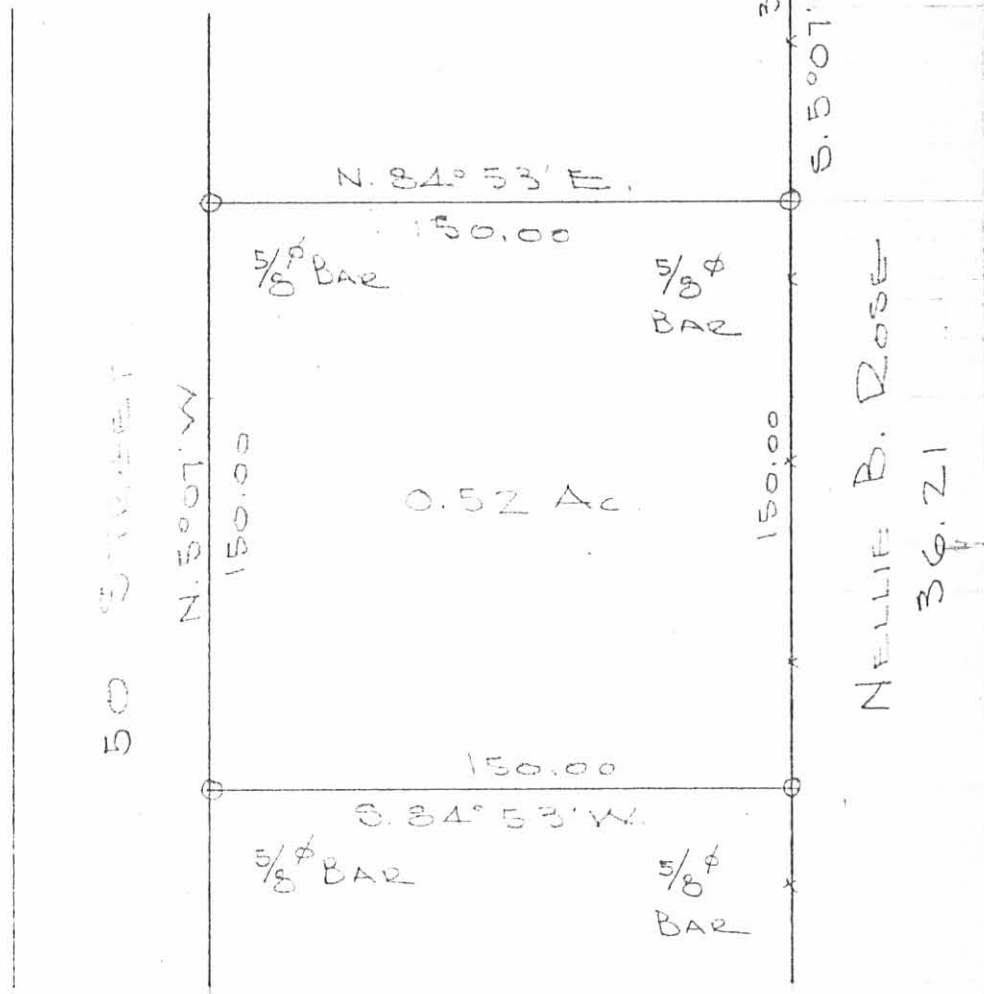

BELL SURVEY

V.M.S. 10306

M. CARROLL TOWNSHIP

LOGAN COUNTY, OHIO

OCTOBER 3, 1972

SCALE 1" = 50'

7316 2P

INDEXED ON MAP

LESLIE L. DODSON  
REG. SURVEYOR 4270  
BELLEFONTAINE, O.