

BELL SURVEY

V.M.S. 10306
MCARTHUR TOWNSHIP
JUNE 16, 1975

The following described real estate situated in McArthur Township, Logan County, Ohio and being part of Virginia Military Survey 10306 and more particularly described as follows:

Beginning at an iron pipe in the north line of Wyandot Drive at the southwest corner of Mary E. Gooding's 0.53 acre tract; thence with the north line of said Wyandot Drive S.81°00'W. 176.72 feet to an iron pipe in the east line of Richard M. Fullerton's 2.03 acre tract, passing an iron bar at 126.6 feet; thence with said Fullerton's east line N.5°00'W. 64.6 feet to an iron pipe at the northeast corner of said tract and the southeast corner of Dennis P. Kinney's 0.72 acre tract; thence with said Kinney's east line N.5°00'W. 288.0 feet to a point, passing an iron bar at 275.7 feet; thence S.69°01'E. 195.5 feet to an iron pipe; thence S. 5°07'E. 71.1 feet to an iron bar at the northwest corner of said Mary E. Gooding's 0.53 acre tract; thence with said Gooding's west line S.5°07'E. 183.6 feet to the place of beginning.

Containing 1.23 acres more or less.

7318/D

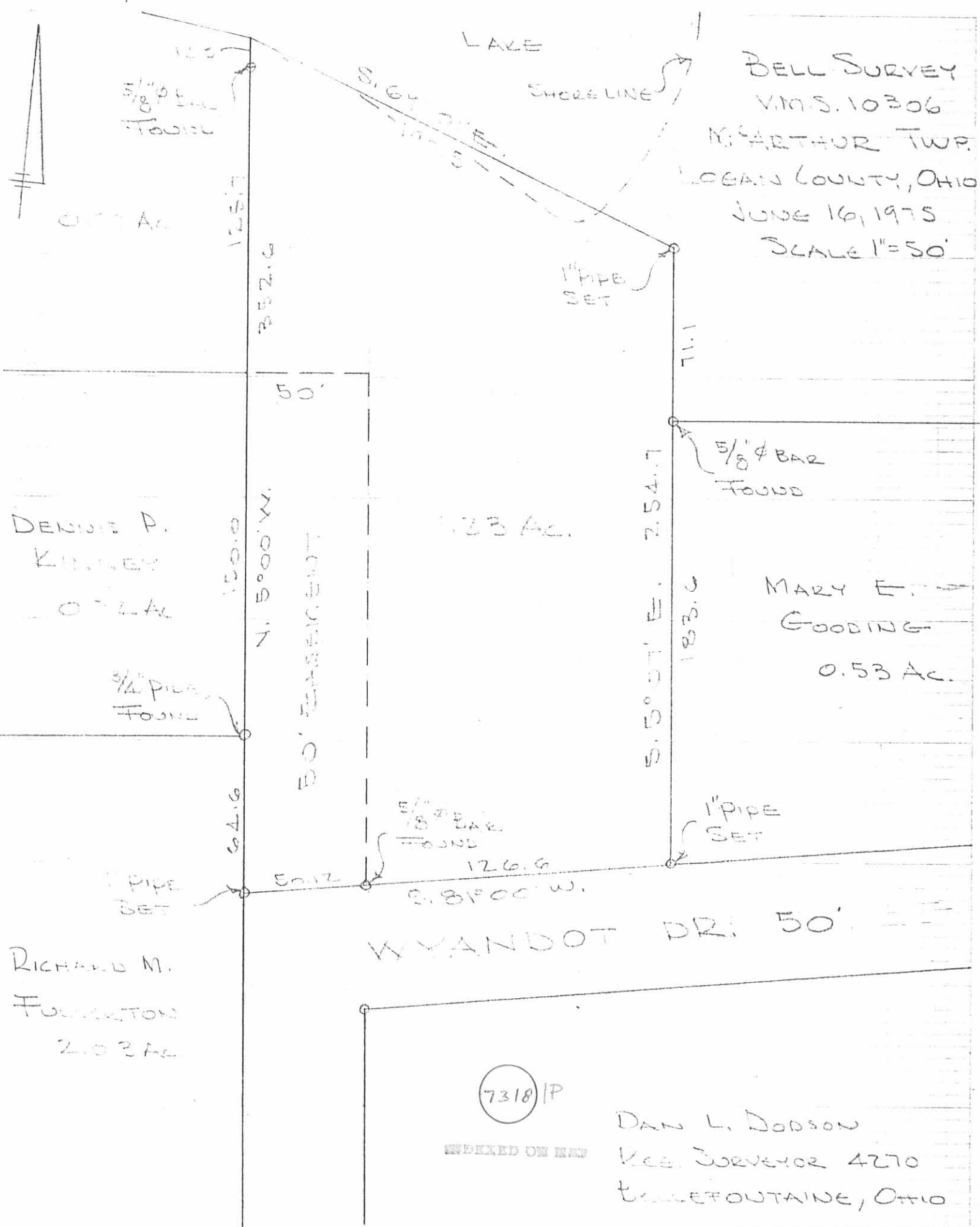

BELL SURVEY
 V.M.S. 10306
 M. ARTHUR TWP.
 LOEAN COUNTY, OHIO
 JUNE 16, 1975
 SCALE 1"=50'

DENNIS P.
 KINNEY
 0.73 Ac.

MARY E.
 GOODING
 0.53 Ac.

RICHARD M.
 FOUNTAIN
 2.03 Ac.

7318/P

INDEXED ON MAP

DAN L. DODSON
 VEE SURVEYOR 4270
 TALLEFOUNTAIN, OHIO

R/W EASEMENT
DEARDURFF TO KINNEY
V.M.S. 10306
MCARTHUR TOWNSHIP
February 16, 1980

TRACT 1

The following described real estate situated in McArthur Township, Logan County, Ohio and being part of Virginia Military Survey 10306 and more particularly described as follows:

Beginning at an iron pipe in the east line of Jean A. Fullerton's 2.03 acre tract and in the north line of Wyandot Drive, said pipe also being the southwest corner of Richard A. Deardurff's 1.23 acre tract; thence with said Fullerton's east line N.5°00'W. 64.6 feet to the southeast corner of Dennis P. Kinney's 0.72 acre tract; thence with said Kinney's east line N.5°00'W. 150.0 feet to an iron bar at the northeast corner of said 0.72 acre tract; thence N.85°00'E. 30.0 feet to an iron pipe; thence S.5°00'E. 212.5 feet to an iron pipe in the north line of Wyandot Drive; thence S.81°00'W. 30.07 feet to the place of beginning.

7318 2D-1

RECORDED IN 1980

R/W EASEMENT
DEARDURFF TO KINNEY
V.M.S. 10306
McARTHUR TOWNSHIP
February 16, 1980

TRACT 2

The following described real estate situated in McArthur Township, Logan County, Ohio and being part of Virginia Military Survey 10306 and more particularly described as follows:

Beginning at an iron bar in the west line of Richard A. Deardurff's 1.23 acre tract at the south-east corner of Dennis P. Kinney's 0.77 acre tract, said iron bar being N.5°00'W. 214.6 feet from an iron pipe at the southwest corner of said Deardurff's 1.23 acre tract; thence with said Kinney's east line N.5°00'W. 40.0 feet to an iron pipe; thence N.85°00'E. 30.0 feet to an iron pipe; thence S.5°00'E. 40.0 feet to an iron pipe; thence S.85°00'W. 30.0 feet to the place of beginning.

7318-2D-2

30' R/W EASEMENT
 DEARDURFF TO KINNEY
 V.M.S. 10306
 McARTHUR TOWNSHIP
 LOGAN COUNTY, OHIO
 SCALE 1" = 50'
 FEBRUARY 16, 1980

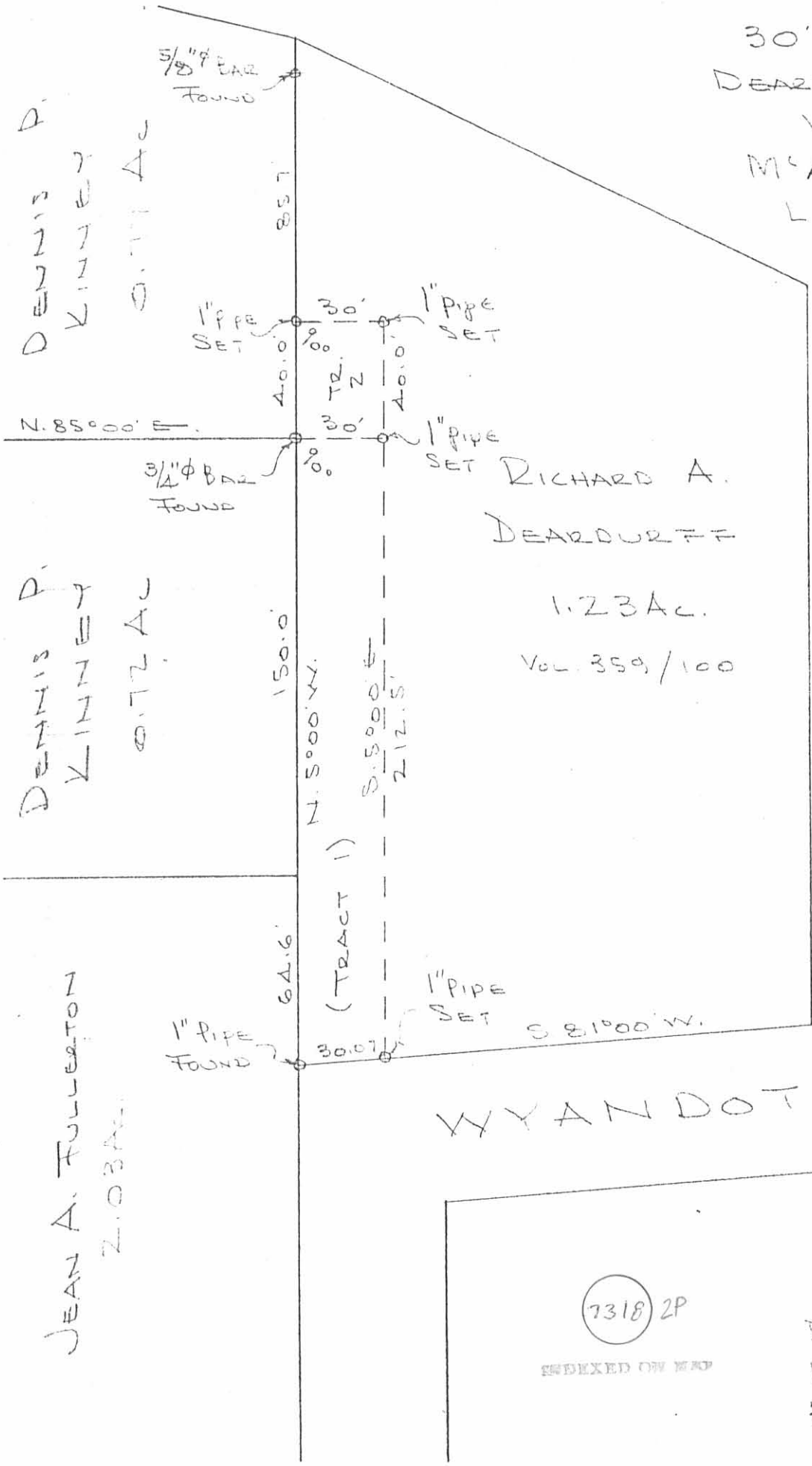

RICHARD A.
 DEARDURFF

1.23 AC.
 VOL. 359/100

WYANDOT DRIVE 50'

D. DEARDURFF
 277
 0.77 AC

D. DEARDURFF
 277
 0.77 AC

JEAN A. FULLERTON
 2.03 AC

7318 2P

INDEXED ON MAP

DAN L. DODSON
 REG. SURVEYOR 4270
 BELLEFONTAINE, OHIO