

43

BELL SURVEY
V.M.S. 10306
McARTHUR TOWNSHIP
April 26, 1977

The following described real estate situated in McArthur Township, Logan County, Ohio and being part of Virginia Military Survey 10306 and more particularly described as follows:

Commencing at an iron bar at the intersection of the north line of Wyandot Drive and the west line of Mohawk Drive as shown on Logan County Engineers Plan J-219; thence with the west line of said Mohawk Drive N.5° 07'W. 128.5 feet to an iron bar, said iron bar being the beginning point of this description; thence S.84° 53'W. 150.0 feet to an iron bar; thence N.5° 07'W. 300.0 feet to an iron bar; thence N.84° 53'E. 150.0 feet to an iron bar in the west line of Mohawk Drive; thence with said west line S.5° 07'E. 300.0 feet to the place of beginning.

Containing 1.03 of an acre more or less.

The above described tract being 0.49 acre out of Ray Bell's 17.91 acre tract and ^{0.54}~~0.52~~ acre out of Ray Bell's 51.84 acre tract as described in deed volume 289, page 543.

7325 ID

INDEXED ON MAP

BELL SURVEY
 V.M.S. 10306
 McARTHUR TOWNSHIP
 LOEAN COUNTY, OHIO
 APRIL 26, 1977
 SCALE 1" = 60'
 0 = 5/8" ϕ BAR

DAN L. DODSON
 REG. SURVEYOR 4270
 BELLEFONTAINE, OHIO

7325 IF

INDEXED ON MAP

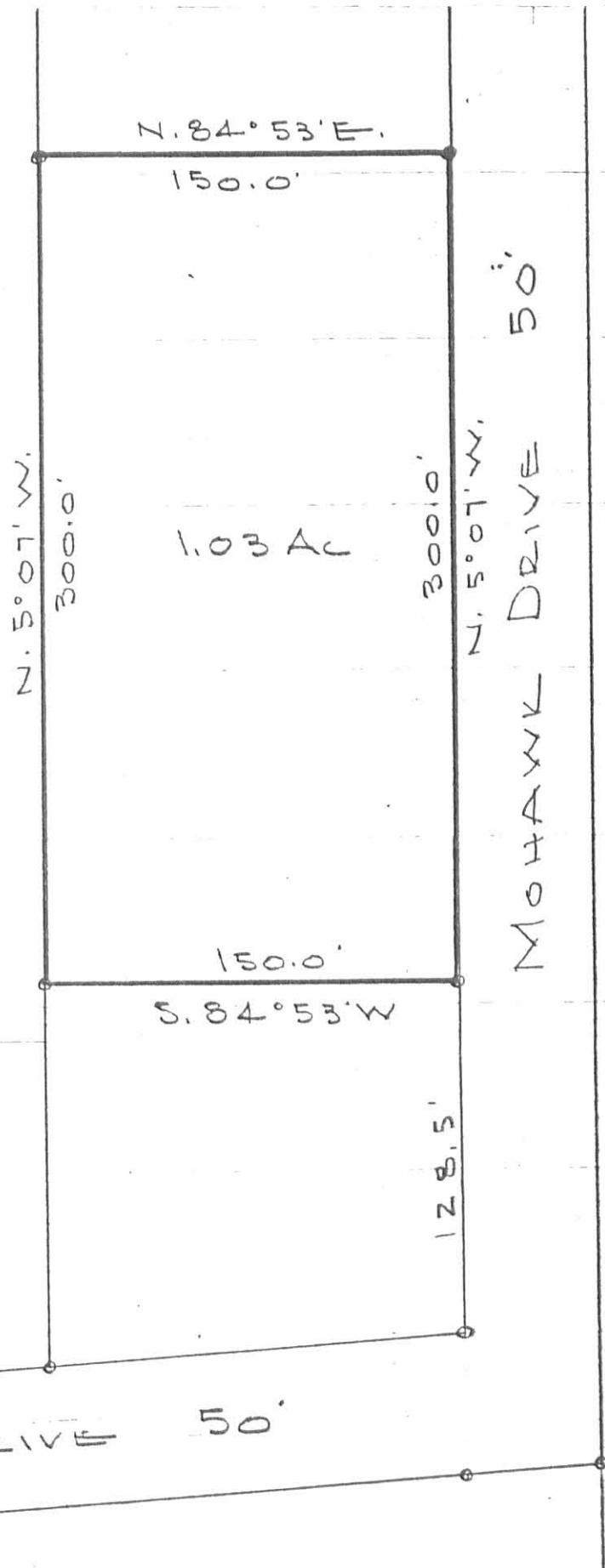

1
2
3
4
5
D



WYANDOT DRIVE 50'

44

BELL SURVEY
V.M.S. 10306
MCARTHUR TOWNSHIP
~~April 26, 1977~~

July 12, 1977

The following described real estate situated in McArthur Township, Logan County, Ohio and being part of Virginia Military Survey 10306 and more particularly described as follows:

Commencing at an iron bar at the intersection of the north line of Wyandot Drive and the west line of Mohawk Drive as shown on Logan County Engineers Plan J-219; thence with the west line of said Mohawk Drive N.5° 07'W. ~~428.5~~ 428.5 feet to an iron bar, said iron bar being the beginning point of this description; thence S.84° 53'W. 150.0 feet to an iron bar; thence N.5° 07'W. 300.0 feet to an iron bar; thence N.84° 53'E. 150.0 feet to an iron bar in the west line of Mohawk Drive; thence with said west line S.5° 07'E. 300.0 feet to the place of beginning.

Containing 1.03 of an acre more or less.

The above described tract being 0.49 acre out of Ray Bell's 17.91 acre tract and ~~0.54~~ 0.54 acre out of Ray Bell's 51.84 acre tract as described in deed volume 269, page 543.

7325-2D

INDEXED ON MAP

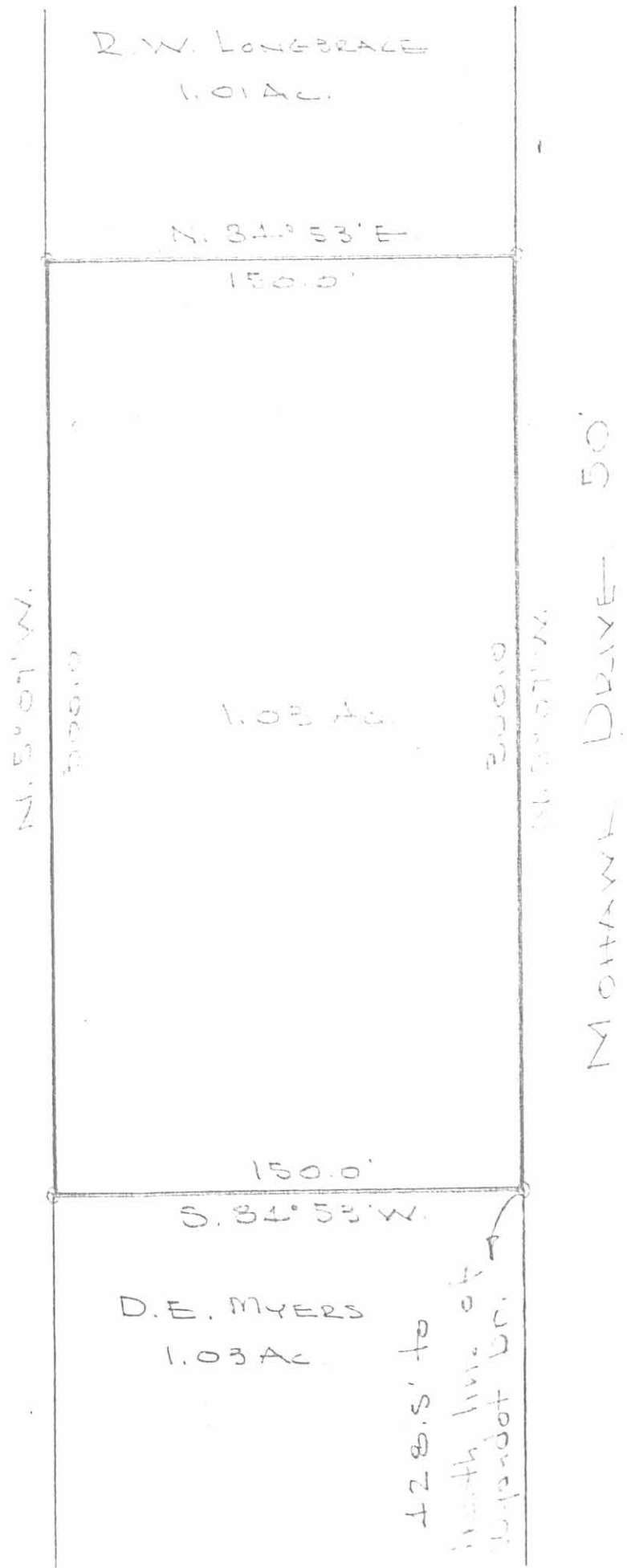

BELL SURVEY
V.M.S. 10356
McARTHUR TOWNSHIP
LOGAN COUNTY, OHIO
JULY 12, 1977
SCALE 1" = 50'
O = 3/8" P BAR



7325-2P

INDEXED ON MAP

DAN L. DODSON
REG. SURVEYOR 4270
BELLEFONTAINE, OHIO