

19

BELL DESCRIPTION
V.M.S. 10306
McARTHUR TOWNSHIP
April 17, 1969

The following described real estate situated in McArthur Township, Logan County, Ohio and being part of Virginia Military Survey 10306 and more particularly described as follows:

Commencing at an iron pin in the west line of said V.M.S. 10306 at the southwest corner of Richard Fullerton's 2.03 acre tract; thence with said Fullerton's south line N.81° 00'E. 1064.9 feet to a stake in the west line of Gust E. Hafstedt's 40.00 acre tract, passing said Fullerton's southeast corner at 209.5 feet; thence with said Hafstedt's west line N.5° 08'W. 150.3 feet to a stake, said stake being the beginning point of this description; thence continuing with said west line N.5° 08'W. 140.2 feet; thence N.84° 52'W. 150.0 feet; thence S.5° 08'W. 150.3 feet; thence N.81° 00'E. 150.3 feet to the place of beginning.

Containing 0.50 of an acre more or less.

(7332.1D)

INDEXED ON MAP

Received 11-7-96 OKJCH

LESLIE H. GEESLIN
REGISTERED SURVEYOR 5248
P. O. BOX 274
RUSHSVLVANIA, OHIO 43347
TELEPHONE: (513) 468-2793

BELL SURVEY

August 6, 1996

The following described real estate situated in the State of Ohio, County of Logan, Township of McArthur, being part of Virginia Military Survey 10306 and more particularly described as follows:

Beginning at a 5/8 inch iron bar set in the west line of James E. Rose's 33.497 acre tract as described in D. B. Vol. 399 Page 493 at the northeast corner of Raymond L. Bell's 1.05 acre tract as described in D. B. Vol. 314 Page 389.

Thence with said Bell's north line S. 81° 00' 07" W. 150.52 feet to a 5/8 inch iron bar set.

Thence N. 5° 07' 21" W. 150.33 feet to a 5/8 inch iron bar set at the southwest corner of Stephen L. Runkle's 0.50 acre tract as described in D. B. Vol. 347 Page 923.

Thence with said Runkle's south line N. 81° 00' 40" E. 150.49 feet to a 5/8 inch iron bar set in said Rose's west line.

Thence with said Rose's west line S. 5° 07' 58" E. 150.30 feet to the place of beginning.

Containing 0.518 acre more or less.

The above described 0.518 acre tract being part of Ray Bell's 17.91 acre tract as described in D. B. Vol. 289 Page 543.

Bearings are based on an assumed bearing (S. 5° 07' 58" E.) for the west line of James E. Rose's 33.497 acre tract as described in D. B. Vol. 399 Page 493 in this field survey by Leslie H. Geeslin, Reg. Surveyor 5248 on August 9, 1996.



MC A:\19A\BELL2.SAM

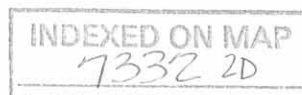

Leslie H. Geeslin

WYANDOT DRIVE

LEGEND:

- = 5/8" IRON BAR FD
- = 5/8" IRON BAR SET



STEPHEN L. RUNKLE
0.50 AC.
D.B. VOL. 347 PG 923

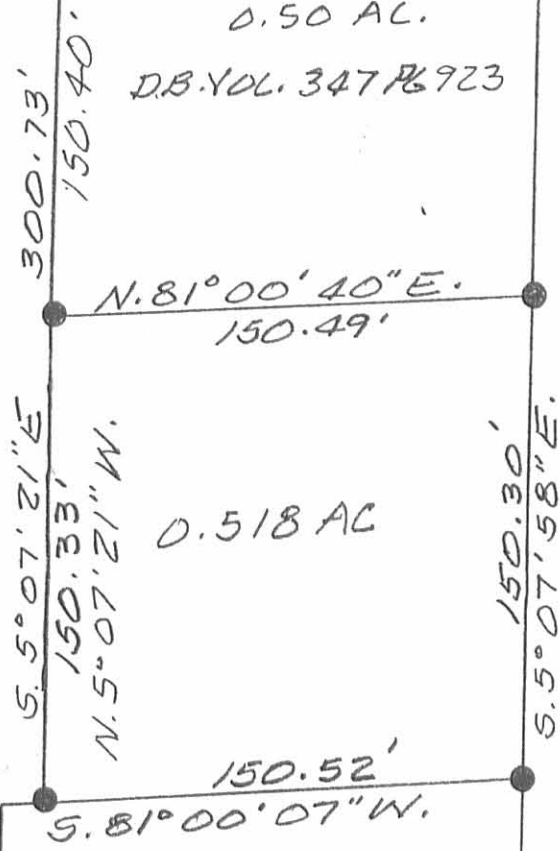

0.518 AC

RAYMOND L. BELL
1.05 AC.
D.B. VOL. 314 PG 389

RAY BELL ETUX
17.91 AC.
D.B. VOL. 289 PG. 543

JAMES E. ROSE
33,497 AC.
D.B. VOL. 399 PG 493

SURVEY OF 0.518 ACRES IN
VIRGINIA MILITARY SURVEY 10306,
McARTHUR TOWNSHIP, LOGAN
COUNTY, OHIO FOR RAY BELL
ON AUGUST 9, 1996

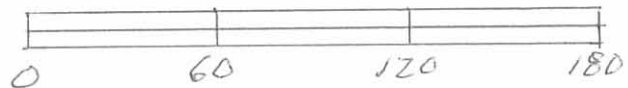

INDEXED ON MAP
7332 2P

Leslie H. Geeslin
LESLIE H. GEESLIN
PUSHYSYLVANIA, O
(513) 468-2793